Weather Outlook
Tonight
Light rain
Temperatures today: Max., 50; Min., 37
Detailed Report on Last Page

The Kingston Daily Freeman

First in News
Local, National, Foreign
Ulster County's Leading
Advertising Medium

VOL. LXXII.—No. 13. CITY OF KINGSTON, N. Y., MONDAY EVENING, NOVEMBER 2, 1942. PRICE FIVE CENTS.

U.S. NAVY ADDS TO TOLL OF JAP SHIPS

Roosevelt Asks Authority Over United States Exports

President WouldRush War Goods

Suspension of Tariff Laws Would Help 'Free Movement' of Essential Factors

Message Is Given

Special Message Asks Full Power for War's Duration

Washington, Nov. 2 (AP)—President Roosevelt asked Congress today to give him sweeping wartime power to suspend any law, particularly tariffs, found interfering with the "free movement of persons, property and information" into and out of the United States.

Asserting that speed and volume of war output have become more than ever before in our history the "primary conditions of victory," Mr. Roosevelt said in a special message:

"To achieve an all out war production effort, we must implement and supplement the steps already taken by the Congress and the President to eliminate those peace time restrictions which limit our ability to make the fullest and quickest use of the world's resources."

The President asked that he be empowered for the duration of the war to "suspend the operation of all or any such laws, in such a way as to meet new and perhaps unforeseen problems as they may arise, and on such terms as will enable the Chief Executive and government agencies to work out in detail parallel action in other countries."

Government agencies, Mr. Roosevelt said, had already removed many administrative restrictions on the movement of war goods, information and persons, but there remained "many legislative obstacles to that movement which impede and delay our war production effort."

The Chief Executive said these obstacles fell into two categories. One, he asserted, directly affected the movement in and out of the United States of material, information and persons needed for the war effort and included customs duties and the administrative supervision required by law affecting movement of persons and property at our borders and ports.

In the second category he placed laws imposing limitations on the procurement, acquisition or the use of non-American articles or the transportation of supplies in non-American bottoms.

To illustrate the second class of obstacles, Mr. Roosevelt mentioned "restrictions on the use, under construction differential subsidy contracts, of non-American materials in the construction of vessels under the merchant marine act of 1936."

The President also listed restriction on procurement of food or clothing not grown or produced in the United States, on the acquisition "for the public use, public building or public works of non-American articles; or the transportation by sea of many supplies except in vessels of the United States."

The President said he already

(Continued on Page 13)

Visits Queen Mary

Mrs. Roosevelt Also Looks Over U. S. Paratroops After Royal Call

Somewhere in Southern England, Nov. 2 (AP)—After spending the night with Queen Mother Mary, Mrs. Franklin D. Roosevelt inspected a unit of United States Parachute Troops at their base here today.

The American First Lady rolled into the reservation in an embassy car and was greeted by soldiers who quickly shouted their recognition of her.

She dined at Queen Mary's chateau in the south of England last night. Other overnight guests there included the Princess Royal, Queen Mary's daughter, and the Duke and Duchess of Beaufort, the latter Queen Mary's niece.

Nuzzo's Followers Select Him to Be Business Agent

Indicted and Once Ousted Nuzzo Opposes Dusing at Newburgh Voting November 15

Samuel Nuzzo of Newburgh, once ousted as business agent for Local 17, Hod Carrier's and Commen Laborers' Union, again is designated on one of two tickets which were placed in nomination Sunday afternoon to be voted upon Sunday, November 15, when an election of officers will be held at Newburgh.

Nuzzo was named by his followers as business agent, and the name of Frederick Dusing of Kerhonkson was presented as the "rank and file" candidate for business agent, to oppose Nuzzo.

Both factions presented a full ticket at the meeting Sunday afternoon held at the local municipal auditorium. Because of the fact that many of the members were working Sunday the attendance of the nomination meeting was comparatively small. Many of the members of the union work at the airport at Newburgh, or on the New York city water project and both jobs were operating Sunday.

Nuzzo, who is faced with an indictment charging embezzlement of union funds, will be brought to trial November 30, in the Supreme court.

On the "rank and file" ticket with Dusing, is Kenneth Canfield, president; Harry Baker, vice-president; Frank Jones, financial secretary; Tony Kukus, corresponding secretary; Tony Cinello, John Miller and Louis Buchholtz, members of the executive committee and Paul Osborne, Homer Crooks and Ernest Gerrard, assistant business agents.

The Nuzzo faction named beside Nuzzo, Robert Doolittle, president; Charles Dawson, vice-president; Jerry Amberosia, financial secretary; Clifford Quackenbush, corresponding secretary; Michael Del Buno, Michael Deaigilio and Pio Ambrosetti as members of the executive committee and Arthur Bilyou, Joseph Carpino and Wendell Tripp, assistant business agent.

Errol Flynn Appears For Rape Hearing

Los Angeles, Nov. 2 (AP)—Errol Flynn went into a courtroom packed with feminine spectators today for a preliminary hearing on charges of the statutory rape of two minor girls.

As Flynn entered the courtroom of Municipal Judge Byron J. Walters he was served with the papers in a civil damage action for $62,500, brought against the film actor and his stand-in, Ed Fleming, by Eric Costa, who was injured in a fight last June after a party at the film star's home.

Flynn, grim-faced, was nattily clad in a dark blue suit, brown felt hat, white shirt and blue-gray tie. The district attorney's office had announced it intended to prosecute him to the limit.

Six Fliers Are Killed

Tampa, Fla., Nov. 2 (AP)—All six members of a crew of a medium bomber were killed yesterday as the plane crashed while coming into MacDill Field from a routine flight. The public relations office of the field today listed the dead as: Second Lieutenant William E. Kyle, 24, Santa Monica, Calif., pilot; First Lieutenant William P. Malasky, Duboise, Penna., copilot; Pvt. Edmund Rohr, Hutchinson, Kans.; Pvt. William Keebaugh, Poynette, Wis.; Pvt. Richard B. Ruggeri, Los Angeles; P.F.C. Charles E. Jacot, Potsdam, N. Y. Cause of the crash has not been determined.

Dividend Is Declared

New York, Nov. 2 (AP)—Directors of the Coca Cola Co. today declared a dividend of 75 cents a share of the common stock and an additional year end dividend of $1 a share, both payable December 15 to holders of record December 1. This brings payments for the year to $4 a share compared with $5 paid in 1941.

Prisoners Are Claimed

Berlin (From German Broadcasts), Nov. 2 (AP)—Two thousand prisoners have been taken and 100 armored cars and 51 anti-tank guns seized as a result of a two-day German-Italian counteroffensive on the Alamein front in Egypt, Transocean reported today.

Polls Will Remain Open Until 7 P. M.

Polls in the city of Kingston and Ulster county will open Tuesday morning at 6 o'clock and remain open until 7 p. m., for the casting of votes in the general fall election.

With the use of voting machines returns are expected to be received promptly and the outcome of the election should be known early in the evening.

In addition to the state ticket of governor, lieutenant governor, attorney general, comptroller, the voters will also cast their vote for member of congress, representative-at-large, state senator, member of assembly, district attorney and county clerk.

Kingston's Scrap Metal Campaign Totals 870 Tons

Over Sixty-two Pounds Per Person Contributed in Kingston; Call Made for Heavy Material

The scrap metal drive in the City of Kingston made further strides toward its goal last week when 88 tons were collected. This brings the total contribution from all sources in this city to 870 tons —1,740,000 pounds—or 62 and one-seventh pounds per person in Kingston.

The house-to-house canvass in the Tenth and Eleventh wards on Saturday netted 18 tons. This represents another splendid showing by the housewives, who responded with metal materials of all varieties. In the Saturday collections, the city employes assisted by the school boys have been doing a wonderful job carting away everything placed out on the curbs.

On Saturday of this week the collections will be continued in the Eighth and Ninth wards.

Collections of heavy materials in the city have progressed to a point where it is believed that all calls have been answered, Chairman Raymond H. Rignall stated today that any business firm having heavy material to contribute may call him or any member of the committee and arrangements will be made for the collection. It is expected that a large number of business firms will contribute heavy scrap metal material in sufficient quantities to bring Kingston over the top in the next couple of weeks.

Aussies in Russia

Melbourne, Australia, Nov. 2 (AP)—A Royal Australian Air Force formation is based in Soviet Russia, where it is helping to protect Allied convoys to Murmansk and cooperating with the Red Air Force in hunting enemy surface raiders, Air Minister Arthur S. Drakeford announced today. (This is the first disclosure that Australian fliers are in Russia. Britain last Tuesday announced that R. A. F. Coastal Command pilots and aircraft had been stationed in Russia since last summer to help United Nations convoys run the gantlet of German air and sea attacks.)

Treasury Receipts

Washington, Nov. 2—The position of the treasury October 30: Receipts $22,016,529.27. Expenditupres $163,947,866.89. Net balance $4,747,515,432.73. Working balance included $3,985,012,305.29. Customs receipts for month $24,094,029.59. Receipts for fiscal year (July 1) $4,456,323,195.49. Expenditures $22,076,168,480.83. Excess of expenditures $17,619,845,285.34. Total gross debt $96,844,329,118.58. Increase over previous day $201,033,408.46. Gold assets $22,739,590,099.21.

Lieut. McCoy Dies

New York, Nov. 2 (AP)—Acting Police Lieutenant James F. McCoy, 60, who could identify on sight virtually every nationally known swindler, died today. For the past 12 years, McCoy has been in charge of detectives assigned to the Bureau of Securities in the office of Attorney General John J. Bennett, Jr.

Two Junkers Downed

London, Nov. 2 (AP)—Beaufighters of the British Coastal Command shot down two Junkers 88's into the bay of Biscay and damaged others of a German fighter screen for U-boats, the air ministry announced today.

Acts of Wanton Destruction Were Committed Here

Halloween Is Marked by Malicious Destruction of Properties and Numerous Fires

Although approximately 3,000 boys, girls and other folks attended the Halloween party in the Municipal Auditorium on Saturday evening, hundreds of other children wandered the streets and committeed many acts of wanton destruction, such as breaking windows in homes smashing electric lights and cutting clothes lines in various sections of the city.

Other groups of children ranging in age from 10 to 16 years set fire to leaves in the streets, and the fire department responed to 10 alarms during the evening.

The first call was at 6:55 o'clock Saturday night when a group of children set fire to the "Ups and Downs" at the end of West Chestnut street, and from then on until 10 o'clock the fire department responded to alarms for grass and fires among piles of leaves in the streets.

Fires were started at Spring and Hudson streets, Presidents Place, Montrepose cemetery, the top of West Chester street hill, Highland avenue, near Foxhall avenue, on Pine street, two on Elmendorf street and one on East O'Reilly street.

In some cases it was reported that a group of children in costume would visit a home and after being entertained and presented with apples, candy and cookies they would leave the house and and then when the front door was closed would bombard the house with the apples.

Several windows were broken in houses in various sections of the city, and other malicious damage was done by the children.

A number of fires in piles of leaves in the street and on sidewalks was started by one youth, it was said, who was armed with a blow torch. The police made a futile search for the youth.

Fortunately no accidents were reported by the fire department in responding to the large number of calls, and none of the fire equipment was in collision with other vehicles. Considerable gas was consumed in driving the fire apparatus to the fires, and there was also the unnecessary wear and tear on the tires on the big machines.

Householders in various sections of the city reported that their clothes lines had been cut by children, whose names they were unable to ascertain. In some cases the damage to clothes lines and equipment was as much as $8 it was reported.

This Halloween but few store windows were soaped. Several street lights were bombarded by youthful vandals.

No arrests were made in the city.

Less Canned Baby Food

Washington, Nov. 2 (AP)—The war now makes a reduction necessary in the varieties of canned baby food. The War Production Board announced today that manufacturers of baby foods would meet here Wednesday to discuss reducing the varieties to be canned in tin or glass in 1943.

Bishop Is Enthroned

Nassau, Bahamas, Nov. 2 (AP)—The first American-born clergyman to occupy a seat of the Anglican church, the Rt. Rev. Spence Burton was enthroned yesterday as ninth bishop of the Bahamas at a ceremony in century-old Christ Church Cathedral.

Women Picket Coffee Buyers



AP Photo

Representatives of Washington League of Women Shoppers carry placards as they picket those who waited in a long line outside a capital store to buy coffee, a familiar scene at the store since rationing was announced. The picket line was something new.

McNutt Reports Draft Boards Are Taking Key Men

Directives to Boards Are for Deferment for All Needed in Vital War Industries

Washington, Nov. 2 (AP)—War Manpower Commissioner Paul V. McNutt said today there had been widespread complaint that Selective Service boards were continuing to draft workers needed in war industry despite directives intended to guide them in deferring such men.

At the same time McNutt told a press conference that he had sent President Roosevelt today the long-awaited report of his management labor advisory committee on the manpower situation, opening the way for possible executive action on the question.

McNutt declined to reveal contents of the report, declaring any details must come from the President, but acknowledged that a section dealt with the question of compulsory national service.

The manpower commissioner said directives prepared to guide local draft boards in granting occupational deferment had "not been as effective as I should like to see them" and "widespread complaints still roll in that the directives are not being followed."

The U. S. Employment Service, operating under the W. M. C., McNutt said, is advising draft boards on occupational questions, and he expressed hope that this would bring about "improvement."

He reported also war plants were being urged to prepare "manning tables" showing what positions in them are considered essential in order to "provide justification for deferment of men in essential positions."

Many plants already have prepared these tables to give draft boards "a more realistic inventory" of their labor needs, and plants which have done so are "having far less difficulty over losing men to Selective Service," McNutt said.

He said he hoped a general program of preparing manning tables would be put in operation "in a week or ten days," starting with plants whose output consists 75 per cent of war materials and with utilities and railroads.

McNutt said that both labor and management had endorsed the manning table program.

The report of his labor-management committee was unanimous and "quite satisfactory" to him,

(Continued on Page 13)

Off-Year Balloting May Total 30 Millions

Democrats Admit Some Gains Will Be Made by G. O. P., but Not Control Strength

(By The Associated Press)

With Republicans predicting "substantial" gains and Democrats conceding them some but not enough to control, America's adult millions will pause briefly in their drive to win the war to vote tomorrow in the "off-year" elections which will determine the make-up of the 78th Congress and state administrations.

In the first wartime election since 1918, when the Republicans gained control from a Democratic Congress under Woodrow Wilson and held it for 12 years, upwards of 30,000,000 voters—light compared with former years—are expected to choose from more than 1,600 candidates, 33 senators, 432 House members, 32 governors, and a host of other state officers.

Maine held its election September 14, going Republican as expected.

Sharp reductions in registrations indicated a light vote despite appeals from party leaders, including President Roosevelt, that citizens go to the polls to demonstrate that one of the nation's most cherished privileges—the free ballot—could be preserved in war and democracy kept functioning.

In an attack on "Washington bureaucrats," Frank Gannett, assistant chairman of the Republican national committee, declared in a radio speech last night that a Republican victory would mean that "we are going to prosecute the war with more efficiency, more determination, more power, and win decisively."

Senator Thomas (D.-Utah) recalled in a statement that Woodrow Wilson lost his "program for the peace" with the election of a Republican Congress, and charged that a "powerful and insidious movement" was trying to wipe out the social gains which he said had been made by the New Deal.

Investigators Posted

It was announced meanwhile that the Senate campaign expenditures committee had posted investigators in Delaware, New Jersey, Massachusetts, New Hampshire and Rhode Island, and intended to send agents to Iowa and Colorado.

The Republicans claimed they would pick up at least seven new Senate seats—six of them now held by Democrats and the seventh by the veteran independent, Norris of Nebraska. They have only 29 now, so even if their predictions come true they still would have only 36, or 12 short of a majority.

Democratic spokesmen conceded nothing in the Senate races. They said they expected to retain their present strength of 65. Republicans said their gains would come in at least seven of the following states: Nevada, Montana, Wyoming, Nebraska, South Dakota, Iowa, Michigan, New Jersey, Rhode Island and Delaware.

With 53 turnovers needed to give them House control—a majority of the House is 218—Republicans believed they would pick up at least 35 net. The Democrats, though, would not give them more than 15 new seats. The Democrats have had control of the House since 1930 when they won 219 and the Republicans 214 places. Their highest majority

(Continued on Page 14)

Inonu Declaration May Be Warning

Turk's President May See Signs That Point to War With Axis

By DeWITT MACKENZIE

London, Nov. 2 — The grave declaration by President Ismet Inonu of Turkey that his country is nearer war than at any time since the world conflict started —from a cause he does not specify —may be taken as a warning to his people of the danger of an Axis attack and a notification to Hitler that the Turks are not asleep.

What the astute Inonu has in mind seems clear. Long ago I called attention to the likelihood that if Hitler were frustrated in his interlocking Caucasus and Egyptian campaigns, he likely would try to reach the Middle East either by attacking Turkey or through by-passing Turkey and making an assault on Syria with air and water-borne forces.

Well, frustration appears to be riding the fuehrer's shoulders like the old man of the sea. Undoubtedly he will make further desperate efforts to crack this Middle Eastern nut, for it represents his only hope of winning the war.

That certainly put Turkey on the hot spot. It would make small difference whether Hitler attacked the turks direct or bypassed them at the outset, for they could hardly avoid being involved in any event.

Of course, Turkey might have her choice of joining the Axis or the Allies, but ever since the war began all indications have been that if she had to abandon neutrality she would fight for the United Nations. That is the reason Hitler has been so careful not to antagonize the Turks but on the contrary to keep their good will.

Naturally it is problematical whether the Nazi leader could make such an attack in view of the terrific jam he is in on the Russian front. However, presumably Inonu sees signs which point to trouble.

If the Germans do attempt such an adventure it would mean that they would perform a holding operation on the Caucasus battlefront while flinging the army either at Syria or directly at Turkey.

From the standpoint of weather and perhaps of strategy, the Syrian gamble might seem more desirable if it were to be undertaken in the near future. If Hitler intends to wait until spring, then he might decide to go for the Turks.

The Nazi chief's great difficulty in attacking Syria would be to muster sufficient air strength, since that would be his chief weapon at the outset and would also provide much of his early transport. He is short of warplanes, short of pilots and short of both gasoline and oil, according to my information from a reliable source.

Moreover, he presumably will strain every nerve to send air support to Rommel in Egypt. Lack of air power is Rommel's greatest weakness.

Still, the German mind plans a long way ahead and it wouldn't be surprising to see the develop-

(Continued on Page 14)

New York's Governorship Campaign Comes to End; 4 Million Votes Expected

Albany, N. Y., Nov. 2 (AP)—A New York governorship campaign that will strengthen or destroy a 20-year Democratic rule of President Roosevelt's home state ends tonight after a week-end of personal attacks by major candidates and counter claims to victory.

More than 4,000,000 voters are expected to ballot tomorrow their choice among Republican Thomas E. Dewey, supported by Wendell Willkie; Democratic John J. Bennett, Jr., backed by state Democratic chairman James A. Farley and endorsed by President Roosevelt, and four other candidates.

The result may influence strongly selection of presidential candidates in 1944.

Windup of the five-weeks campaign brought prediction of a Dewey plurality of 600,000 from Herbert Brownell, Republican campaign manager. Bennett's election by 150,000 was forecast by Vincent Dailey, campaign manager for the Democratic State Committee, who said Bennett would carry New York city by 400,000.

Meanwhile Alex Rose, state secretary of the American Labor Party, foresaw for its candidate, Dean Alfange, a vote larger than the 410,000 with which the A.L.P. clinched Democratic Governor Lehman's defeat of Dewey in 1938.

(Continued on Page Seven)

Seven Craft Are Sunk by Submarines

Losses to Japanese Since Pearl Harbor Are 86 Sunk, 20 Probably Sunk

Axis Is Cut Off

Big Part of German African Force Lost to Main Army

By CLYDE A. FARNSWORTH
(Associated Press War Editor)

Adding to its score against the Japanese imperial navy in an offensive which seems to have saved Guadalcanal, the United States Navy announced today that seven more enemy vessels had been sunk by American submarines.

Apart from these recent sinkings, the roving submarines of the Pacific fleet also damaged three Japanese ships, including a converted aircraft carrier which was left aflame.

The ships destroyed were listed as one large passenger-cargo vessel, two large tankers, two medium sized and two small cargo ships.

In addition to the aircraft carrier, the damaged ships were a destroyer and a medium-sized tanker.

The sinkings increased the total of enemy ships reported sunk or damaged in the Pacific by submarines alone, since Pearl Harbor, to 133—or 86 sunk, 20 probably sunk and 27 damaged.

For a week now the United States Navy has ruled the waters around our difficult offensive lodgement in Guadalcanal in the Solomons, not by Japanese sufferance but by virtue of the great naval-air battle of last Monday in which, it appears from current reports, we dished out about as much damage as we took.

Guadalcanal indeed may have been saved.

As against the loss of an as yet unidentified United States aircraft carrier and the destroyer Porter, along with damage to other vessels, the Americans scored damaging torpedo and bomb hits on seven large Japanese ships.

These were detailed as follows in a Sunday communique based on details received from the new naval commander for the South Pacific area, Vice Admiral William F. Halsey:

Four to six heavy bomb hits on an aircraft carrier of the Zuikaku class:

Two medium bomb hits on another aircraft carrier of the same class;

Two heavy bomb hits on a battleship of the Kongo class;

One heavy bomb hit on a second battleship;

Five medium bomb hits on a cruiser of the Tikuma class;

Torpedo and bomb hits on a heavy cruiser, and

Two torpedo hits on a heavy cruiser.

In addition, the communique said, more than 100 Japanese planes were destroyed and 50 others probably destroyed. An Associated Press dispatch from the South Pacific, moreover, quoted an American pilot who participated in the battle as saying that the flight deck of one of the Japanese carriers was completely smashed and she appeared to be sinking.

The Japanese ships were ready to join hands with counter-offensive forces already landed on Guadalcanal for an all-out assault when the United States naval force gave battle last Monday, some 200 miles northeast of Guadalcanal.

The Japanese force retired after the engagement, and the enemy's first major effort to crush the ma-

(Continued on Page 13)

16 Girls Killed

Prison Guards in Albania Fire on Group Asking Political Amnesty

Jerusalem, Nov. 2 (AP)—Prison guards at Tirana, Albania, fired on a group of girls demonstrating for the release of political prisoners recently, killing 16 and wounding 25, reliable Balkan sources reported today.

Women and students were reported taking a leading part in the insurrection movement against their Italian rulers because so many men opposing Italian rule are fighting with guerrillas in the mountains. The director of Tirana police and two guards were wounded recently by patriots, after which more than 100 persons were arrested, these informants said.

Weather Outlook
Tonight
Light rain
Temperatures today: Max., 50; Min., 37
Detailed Report on Last Page

The Kingston Daily Freeman

First in News
Local, National, Foreign
Ulster County's Leading
Advertising Medium

VOL. LXXII.—No. 13. CITY OF KINGSTON, N. Y., MONDAY EVENING, NOVEMBER 2, 1942. PRICE FIVE CENTS.

U.S. NAVY ADDS TO TOLL OF JAP SHIPS

Roosevelt Asks Authority Over United States Exports

President Would Rush War Goods

Suspension of Tariff Laws Would Help 'Free Movement' of Essential Factors

Message Is Given

Special Message Asks Full Power for War's Duration

Washington, Nov. 2 (AP)—President Roosevelt asked Congress today to give him sweeping wartime power to suspend any law, particularly tariffs, found interfering with the "free movement of persons, property and information" into and out of the United States.

Asserting that speed and volume of war output have become more than ever before in our history the "primary conditions of victory," Mr. Roosevelt said in a special message:

"To achieve an all out war production effort, we must implement and supplement the steps already taken by the Congress and the President to eliminate those peace time restrictions which limit our ability to make the fullest and quickest use of the world's resources."

The President asked that he be empowered for the duration of the war to "suspend the operation of all or any such laws, in such a way as to meet new and perhaps unforeseen problems as they may arise, and on such terms as will enable the Chief Executive and government agencies to work out in detail parallel action in other countries."

Government agencies, Mr. Roosevelt said, had already removed many administrative restrictions on the movement of war goods, information and persons, but there remained "many legislative obstacles to that movement which impede and delay our war production effort."

The Chief Executive said these obstacles fell into two categories. One, he asserted, directly affected the movement in and out of the United States of material, information and persons needed for the war effort and included customs duties and the administrative supervision required by law affecting movement of persons and property at our borders and ports.

In the second category he placed laws imposing limitations on the procurement, acquisition or the use of non-American articles or the transportation of supplies in non-American bottoms.

To illustrate the second class of obstacles, Mr. Roosevelt mentioned "restrictions on the use, under construction differential subsidy contracts, of non-American materials in the construction of vessels under the merchant marine act of 1936."

The President also listed restriction on procurement of food or clothing not grown or produced in the United States, on the acquisition "for the public use, public building or public works of non-American articles; or the transportation by sea of many supplies except in vessels of the United States."

The President said he already

(Continued on Page 13)

Visits Queen Mary

Mrs. Roosevelt Also Looks Over U. S. Paratroops After Royal Call

Somewhere in Southern England, Nov. 2 (AP)—After spending the night with Queen Mother Mary, Mrs. Franklin D. Roosevelt inspected a unit of United States Parachute Troops at their base here today.

The American First Lady rolled into the reservation in an embassy car and was greeted by soldiers who quickly shouted their recognition of her.

She dined at Queen Mary's chateau in the south of England last night. Other overnight guests there included the Princess Royal, Queen Mary's daughter, and the Duke and Duchess of Beaufort, the latter Queen Mary's niece.

Nuzzo's Followers Select Him to Be Business Agent

Indicted and Once Ousted Nuzzo Opposes Dusing at Newburgh Voting November 15

Samuel Nuzzo of Newburgh, once ousted as business agent for Local 17, Hod Carrier's and Commen Laborers' Union, again is designated on one of two tickets which were placed in nomination Sunday afternoon to be voted upon Sunday, November 15, when an election of officers will be held at Newburgh.

Nuzzo was named by his followers as business agent, and the name of Frederick Dusing of Kerhonkson was presented as the "rank and file" candidate for business agent, to oppose Nuzzo.

Both factions presented a full ticket at the meeting Sunday afternoon held at the local municipal auditorium. Because of the fact that many of the members were working Sunday the attendance of the nomination meeting was comparatively small. Many of the members of the union work at the airport at Newburgh, or on the New York city water project and both jobs were operating Sunday.

Nuzzo, who is faced with an indictment charging embezzlement of union funds, will be brought to trial November 30, in the Supreme court.

On the "rank and file" ticket with Dusing, is Kenneth Canfield, president; Harry Baker, vice-president; Frank Jones, financial secretary; Tony Kukus, corresponding secretary; Tony Cinello, John Miller and Louis Buchholtz, members of the executive committee and Paul Osborne, Homer Crooks and Ernest Gerrard, assistant business agents.

The Nuzzo faction named beside Nuzzo, Robert Doolittle, president; Charles Dawson, vice-president; Jerry Amberasia, financial secretary; Clifford Quackenbush, corresponding secretary; Michael Del Buno, Michael Deaigilio and Pio Ambrosetti as members of the executive committee and Arthur Bilyou, Joseph Carpino and Wendell Tripp, assistant business agent.

Errol Flynn Appears For Rape Hearing

Los Angeles, Nov. 2 (AP)—Errol Flynn went into a courtroom packed with feminine spectators today for a preliminary hearing on charges of the statutory rape of two minor girls.

As Flynn entered the courtroom of Municipal Judge Byron J. Walters he was served with the papers in a civil damage action for $62,500, brought against the film actor and his stand-in, Ed Fleming, by Eric Costa, who was injured in a fight last June after a party at the film star's home.

Flynn, grim-faced, was nattily clad in a dark blue suit, brown felt hat, white shirt and blue-gray tie. The district attorney's office had announced it intended to prosecute him to the limit.

Six Fliers Are Killed

Tampa, Fla., Nov. 2 (AP)—All six members of a crew of a medium bomber were killed yesterday as the plane crashed while coming into MacDill Field from a routine flight. The public relations office of the field today listed the dead as: Second Lieutenant William E. Kyle, 24, Santa Monica, Calif., pilot; First Lieutenant William P. Malasky, Duboise, Penna., co-pilot; Pvt. Edmund Bohr, Hutchinson, Kans.; Pvt. William Keebaugh, Poynette, Wis.; Pvt. Richard B. Rugger, Los Angeles; P.F.C. Charles E. Jaeri, Potsdam, N. Y. Cause of the crash has not been determined.

Dividend Is Declared

New York, Nov. 2 (AP)—Directors of the Coca Cola Co. today declared a dividend of 75 cents a share of the common stock and an additional year end dividend of $1 a share, both payable December 15 to holders of record December 1. This brings payments for the year to $4 a share compared with $5 paid in 1941.

Prisoners Are Claimed

Berlin (From German Broadcasts), Nov. 2 (AP)—Two thousand prisoners have been taken and 100 armored cars and 51 anti-tank guns seized as a result of a two-day German-Italian counteroffensive on the Alamein front in Egypt, Transocean reported today.

Polls Will Remain Open Until 7 P. M.

Polls in the city of Kingston and Ulster county will open Tuesday morning at 6 o'clock and remain open until 7 p. m., for the casting of votes in the general fall election.

With the use of voting machines returns are expected to be received promptly and the outcome of the election should be known early in the evening.

In addition to the state ticket of governor, lieutenant governor, attorney general, comptroller, the voters will also cast their vote for member of congress, representative-at-large, state senator, member of assembly, district attorney and county clerk.

Kingston's Scrap Metal Campaign Totals 870 Tons

Over Sixty-two Pounds Per Person Contributed in Kingston; Call Made for Heavy Material

The scrap metal drive in the City of Kingston made further strides toward its goal last week when 88 tons were collected. This brings the total contribution from all sources in this city to 870 tons —1,740,000 pounds—or 62 and one-seventh pounds per person in Kingston.

The house-to-house canvass in the Tenth and Eleventh wards on Saturday netted 18 tons. This represents another splendid showing by the housewives, who responded with metal materials of all varieties. In the Saturday collections, the city employes assisted by the school boys have been doing a wonderful job carting away everything placed out on the curbs.

On Saturday of this week the collections will be continued in the Eighth and Ninth wards.

Collections of heavy materials in the city have progressed to a point where it is believed that all calls have been answered. Chairman Raymond H. Rignall stated today that any business firm having heavy material to contribute may call him or any member of the committee and arrangements will be made for the collection. It is expected that a large number of business firms will contribute heavy scrap metal material in sufficient quantities to bring Kingston over the top in the next couple of weeks.

Aussies in Russia

Melbourne, Australia, Nov. 2 (AP)—A Royal Australian Air Force formation is based in Soviet Russia, where it is helping to protect Allied convoys to Murmansk and cooperating with the Red Air Force in hunting enemy surface raiders, Air Minister Arthur S. Drakeford announced today. (This is the first disclosure that Australian fliers are in Russia. Britain last Tuesday announced that R. A. F. Coastal Command pilots and aircraft had been stationed in Russia since last summer to help United Nations convoys run the gantlet of German air and sea attacks.)

Treasury Receipts

Washington, Nov. 2—The position of the treasury October 30: Receipts $22,016,529.27. Expenditures $163,947,866.89. Net balance $4,747,515,432.73. Working balance included $3,985,012,305.29. Customs receipts for month $24,034,029.59. Receipts for fiscal year (July 1) $4,456,323,195.49. Expenditures $22,076,168,480.83. Excess of expenditures $17,619,845,285.34. Total gross debt $96,844,329,118.58. Increase over previous day $301,033,408.86. Gold assets $22,733,590,099.21.

Lieut. McCoy Dies

New York, Nov. 2 (AP)—Acting Police Lieutenant James F. McCoy, 60, who could identify on sight virtually every nationally known swindler, died today. For the past 12 years, McCoy has been in charge of detectives assigned to the Bureau of Securities in the office of Attorney General John J. Bennett, Jr.

Two Junkers Downed

London, Nov. 2 (AP)—Beaufighters of the British Coastal Command shot down two Junkers 88's into the bay of Biscay and damaged others of a German fighter screen for U-boats, the air ministry announced today.

Acts of Wanton Destruction Were Committed Here

Halloween Is Marked by Malicious Destruction of Properties and Numerous Fires

Although approximately 3,000 boys, girls and other folks attended the Halloween party in the Municipal Auditorium on Saturday evening, hundreds of other children wandered the streets and committeed many acts of wanton destruction, such as breaking windows in homes smashing electric lights and cutting clothes lines in various sections of the city.

Other groups of children ranging in age from 10 to 16 years set fire to leaves in the streets, and the fire department responed to 10 alarms during the evening.

The first call was at 6:55 o'clock Saturday night when a group of children set fire to the "Ups and Downs," at the end of West Chestnut street, and from then on until 10 o'clock the fire department responded to alarms for grass and fires among piles of leaves in the streets.

Fires were started at Spring and Hudson streets, Presidents Place, Montrepose cemetery, the top of West Chester street hill, Highland avenue, near Foxhall avenue, on Pine street, two on Elmendorf street and one on East O'Reilly street.

In some cases it was reported that a group of children in costume would visit a home and after being entertained and presented with apples, candy and cookies they would leave the house and and then when the front door was closed would bombard the house with the apples.

Several windows were broken in houses in various sections of the city, and other malicious damage was done by the children.

A number of fires in piles of leaves in the street and on sidewalks was started by one youth, it was said, who was armed with a blow torch. The police made a futile search for the youth.

Fortunately no accidents were reported by the fire department in responding to the large number of calls, and none of the fire equipment was in collision with other vehicles. Considerable gas was consumed in driving the fire apparatus to the fires, and there was also the unnecessary wear and tear on the tires on the big machines.

Householders in various sections of the city reported that their clothes lines had been cut by children, whose names they were unable to ascertain. In some cases the damage to clothes lines and equipment was as much as $8 it was reported.

This Halloween but few store windows were soaped. Several street lights were bombarded by youthful vandals.

No arrests were made in the city.

Less Canned Baby Food

Washington, Nov. 2 (AP)—The war now makes a reduction necessary in the varieties of canned baby food. The War Production Board announced today that manufacturers of baby foods would meet here Wednesday to discuss reducing the varieties to be canned in tin or glass in 1943.

Bishop Is Enthroned

Nassau, Bahamas, Nov. 2 (AP)—The first American-born clergyman to occupy a seat of the Anglican church, the Rt. Rev. Spence Burton was enthroned yesterday as ninth bishop of the Bahamas at a ceremony in century-old Christ Church Cathedral.

Women Picket Coffee Buyers



AP Photo

Representatives of Washington League of Women Shoppers carry placards as they picket those who waited in a long line outside a capital store to buy coffee, a familiar scene at the store since rationing was announced. The picket line was something new.

McNutt Reports Draft Boards Are Taking Key Men

Directives to Boards Are for Deferment for All Needed in Vital War Industries

Washington, Nov. 2 (AP)—War Manpower Commissioner Paul V. McNutt said today there had been widespread complaint that Selective Service boards were continuing to draft workers needed in war industry despite directives intended to guide them in deferring such men.

At the same time McNutt told a press conference that he had sent President Roosevelt today the long-awaited report of his management labor advisory committee on the manpower situation, opening the way for possible executive action on the question.

McNutt declined to reveal contents of the report, declaring any details must come from the President, but acknowledged that a section dealt with the question of compulsory national service.

The manpower commissioner said directives prepared to guide local draft boards in granting occupational deferment had "not been as effective as I should like to see them" and "widespread complaints still roll in that the directives are not being followed."

The U. S. Employment Service, operating under the W. M. C., McNutt said, is advising draft boards on occupational questions, and he expressed hope that this would bring about "improvement."

He reported also war plants were being urged to prepare "manning tables" showing what positions in them are considered essential in order to "provide justification for deferment of men in essential positions."

Many plants already have prepared these tables to give draft boards "a more realistic inventory" of their labor needs, and plants which have done so are "having far less difficulty over losing men to Selective Service," McNutt said.

He said he hoped a general program of preparing manning tables would be put in operation "in a week or ten days," starting with plants whose output consists 75 per cent of war materials and with utilities and railroads.

McNutt said that both labor and management had endorsed the manning table program.

The report of his labor-management committee was unanimous and "quite satisfactory" to him,

(Continued on Page 13)

New York's Governorship Campaign Comes to End; 4 Million Votes Expected

Albany, N. Y., Nov. 2 (AP)—A New York governorship campaign that will strengthen or destroy a 20-year Democratic rule of President Roosevelt's home state ends tonight after a week-end of personal attacks by major candidates and counter claims to victory.

More than 4,000,000 voters are expected to ballot tomorrow their choice among Republican Thomas E. Dewey, supported by Wendell Willkie; Democratic John J. Bennett, Jr., backed by state Democratic chairman James A. Farley and endorsed by President Roosevelt, and four other candidates.

"The result may influence strongly selection of presidential candidates in 1944.

Windup of the five-weeks campaign brought prediction of a Dewey plurality of 900,000 from Herbert Brownell, Republican campaign manager. Bennett's election by 150,000 was forecast by Vincent Dailey, campaign manager for the Democratic State Committee, who said Bennett would carry New York city by 400,000.

Meanwhile Alex Rose, state secretary of the American Labor Party, foresaw for its candidate, Dean Alfange, a vote larger than the 410,000 with which the A.L.P. elected Democratic Governor Lehman's defeat of Dewey in 1938.

(Continued on Page Seven)

Off-Year Balloting May Total 30 Millions

Democrats Admit Some Gains Will Be Made by G. O. P., but Not Control Strength

(By The Associated Press)

With Republicans predicting "substantial" gains and Democrats conceding them some but not enough to control, America's adult millions will pause briefly in their drive to win the war to vote tomorrow in the "off-year" elections which will determine the make-up of the 78th Congress and state administrations.

In the first wartime election since 1918, when the Republicans gained control from a Democratic Congress under Woodrow Wilson and held it for 12 years, upwards of 30,000,000 voters—light compared with former years—are expected to choose from more than 1,600 candidates, 33 senators, 432 House members, 32 governors, and a host of other state officers.

Maine held its election September 14, going Republican as expected.

Sharp reductions in registrations indicated a light vote despite appeals from party leaders, including President Roosevelt, that citizens go to the polls to demonstrate that one of the nation's most cherished privileges—the free ballot—could be preserved in war and democracy kept functioning.

In an attack on "Washington bureaucrats," Frank Gannett, assistant chairman of the Republican national committee, declared in a radio speech last night that a Republican victory would mean that "we are going to prosecute the war with more efficiency, more determination, more power, and win decisively."

Senator Thomas (D.-Utah) recalled in a statement that Woodrow Wilson lost his "program for the peace" with the election of a Republican Congress, and charged that a "powerful and insidious movement" was trying to wipe out the social gains which he said had been made by the New Deal.

Investigators Posted

It was announced meanwhile that the Senate campaign expenditures committee had posted investigators in Delaware, New Jersey, Massachusetts, New Hampshire and Rhode Island, and intended to send agents to Iowa and Colorado.

The Republicans claimed they would pick up at least seven new Senate seats—six of them now held by Democrats and the seventh by the veteran independent, Norris of Nebraska. They have only 23 now, so even if their predictions come true they still would have only 36, or 12 short of a majority.

Democratic spokesmen conceded nothing in the Senate races. They said they expected to retain their present strength of 65. Republicans said their gains would come in at least seven of the following states: Nevada, Montana, Wyoming, Nebraska, South Dakota, Iowa, Michigan, New Jersey, Rhode Island and Delaware.

With 53 turnovers needed to give them House control—a majority of the House is 218—Republicans believed they would pick up at least 35 net. The Democrats, though, would not give them more than 15 new seats. The Democrats have had control of the House since 1930 when they won 219 and the Republicans 214 places. Their highest majority

(Continued on Page 14)

Inonu Declaration May Be Warning

Turk's President May See Signs That Point to War With Axis

By DeWITT MACKENZIE

London, Nov. 2 — The grave declaration by President Ismet Inonu of Turkey that his country is nearer war than at any time since the world conflict started —from a cause he does not specify —may be taken as a warning to his people of the danger of an Axis attack and a notification to Hitler that the Turks are not asleep.

What the astute Inonu has in mind seems clear. Long ago I called attention to the likelihood that if Hitler were frustrated in his interlocking Caucasus and Egyptian campaigns, he likely would try to reach the Middle East either by attacking Turkey or through by-passing Turkey and making an assault on Syria with air and water-borne forces.

Well, frustration appears to be riding the fuehrer's shoulders like the old man of the sea. Undoubtedly he will make further desperate efforts to crack this Middle Eastern nut, for it represents his only hope of winning the war.

That certainly put Turkey on the hot spot. It would make small difference whether Hitler attacked the turks direct or bypassed them at the outset, for they could hardly avoid being involved in any event.

Of course, Turkey might have her choice of joining the Axis or the Allies, but ever since the war began all indications have been that if she had to abandon neutrality she would fight for the United Nations. That is the reason Hitler has been so careful not to antagonize the Turks but on the contrary to keep their good will.

Naturally it is problematical whether the Nazi leader could make such an attack in view of the terrific jam he is in on the Russian front. However, presumably Inonu sees signs which point to trouble.

If the Germans do attempt such an adventure it would mean that they would perform a holding operation on the Caucasus battle-front while flinging the army either at Syria or directly at Turkey.

From the standpoint of weather and perhaps of strategy, the Syrian gamble might seem more desirable if it were to be undertaken in the near future. If Hitler intends to wait until spring, then he might decide to go for the Turks.

The Nazi chief's great difficulty in attacking Syria would be to muster sufficient air strength, since that would be his chief weapon at the outset and would also provide much of his early transport. He is short of warplanes, short of pilots and short of both gasoline and oil, according to my information from a reliable source.

Moreover, he presumably will strain every nerve to send air support to Rommel in Egypt. Lack of air power is Rommel's greatest weakness.

Still, the German mind plans a long way ahead and it wouldn't be surprising to see the develop-

(Continued on Page 14)

Seven Craft Are Sunk by Submarines

Losses to Japanese Since Pearl Harbor Are 86 Sunk, 20 Probably Sunk

Axis Is Cut Off

Big Part of German African Force Lost to Main Army

By CLYDE A. FARNSWORTH
(Associated Press War Editor)

Adding to its score against the Japanese imperial navy in an offensive which seems to have saved Guadalcanal, the United States Navy announced today that seven more enemy vessels had been sunk by American submarines.

Apart from these recent sinkings, the roving submarines of the Pacific fleet also damaged three Japanese ships, including a converted aircraft carrier which was left aflame.

The ships destroyed were listed as one large passenger-cargo vessel, two large tankers, two medium sized and two small cargo ships.

In addition to the aircraft carrier, the damaged ships were a destroyer and a medium-sized tanker.

The sinkings increased the total of enemy ships reported sunk or damaged in the Pacific by submarines alone, since Pearl Harbor, to 133—or 86 sunk, 20 probably sunk and 27 damaged.

For a week now the United States Navy has ruled the waters around our difficult offensive lodgement in Guadalcanal in the Solomons, not by Japanese sufferance but by virtue of the great naval-air battle of last Monday in which, it appears from current reports, we dished out about as much damage as we took.

Guadalcanal indeed may have been saved.

As against the loss of an as yet unidentified United States aircraft carrier and the destroyer Porter, along with damage to other vessels, the Americans scored damaging torpedo and bomb hits on seven large Japanese ships.

These were detailed as follows in a Sunday communique based on details received from the new naval commander for the South Pacific area, Vice Admiral William F. Halsey:

Four to six heavy bomb hits on an aircraft carrier of the Zuikaku class:

Two medium bomb hits on another aircraft carrier of the same class;

Two heavy bomb hits on a battleship of the Kongo class;

One heavy bomb hit on a second battleship;

Five medium bomb hits on a cruiser of the Tikuma class;

Torpedo and bomb hits on a heavy cruiser, and

Two torpedo hits on a heavy cruiser.

In addition, the communique said, more than 100 Japanese planes were destroyed and 50 others probably destroyed. An Associated Press dispatch from the South Pacific, moreover, quoted an American pilot who participated in the battle as saying that the flight deck of one of the Japanese carriers was completely smashed and she appeared to be sinking.

The Japanese ships were ready to join hands with counter-offensive forces already landed on Guadalcanal for an all-out assault when the United States naval force gave battle last Monday, some 200 miles northeast of Guadalcanal.

The Japanese force retired after the engagement, and the enemy's first major effort to crush the mas-

(Continued on Page 13)

16 Girls Killed

Prison Guards in Albania Fire on Group Asking Political Amnesty

Jerusalem, Nov. 2 (AP)—Prison guards at Tirana, Albania, fired on a group of girls demonstrating for the release of political prisoners recently, killing 16 and wounding 25, reliable Balkan sources reported today.

Women and students were reported taking a leading part in the insurrection movement against their Italian rulers because so many men opposing Italian rule are fighting with guerrillas in the mountains. The director of Tirana police and two guards were wounded recently by patriots, after which more than 100 persons were arrested, these informants said.

Cooperation Is Called Excellent Among Services

Survey of Anglo, Canadian and American Air Stations Reveals No Friction

(Clayton Knight, who is sketching and writing about the American, Canadian and English air forces in England and Iceland, is recognized by many as this country's leading aviation artist. In our Air Forces Corps, in the last war, he engaged in many successful battles until shot down, wounded badly, behind the German lines. Tomorrow, Mr. Knight pictures the Flying Fortresses in battle and tells you about their performance and the men who are flying them.)

By CLAYTON KNIGHT
(For the Associated Press)

London—I have been in England and Iceland visiting American, British and Canadian air stations two months now and can tell you that the cooperation among the three services is excellent.

I heard and read reports of friction before leaving New York; that this was the reason why Americans at the time were not accomplishing more in the war over Europe.

I talked with brass hats. I talked with air crews. I talked with ground crews. I talked with RAF men, RCAF men, fleet air men and of course, our own men.

I flew with the British in the last war and knew that cooperation was good then. It is infinitely better this time. "Complete cooperation" are all-encompassing words, but they're the only ones that can describe the relationship between Americans, Canadians and the English.

That close relationship doesn't cease as regards the head men of each air force, either. And the same holds true for the really close relationship between the other high officers and their men.

Airmen everywhere like to talk shop. It's their business. Dinner parties, arranged as a relaxation for the men who've spent long hours on the planning of air offensives, inevitably drift into discussions about comparative methods of using aircraft in war, of various types of planes, their strength and their weakness and the best ways of training men to use them properly.

I was present at several such gatherings and many times the "tops" of each air force also attended.

Want to meet some of these leaders?

There's Major General Carl "Toouey" Spaatz, commanding the U. S. air forces in the European theatre. A veteran air fighter from the last war, he's a tough-fibered soldier whose mental arteries nevertheless haven't hardened but have remained elastic and susceptible to new ideas.

The day I dropped in on Spaatz at his headquarters outside of London. I thought it would be a good idea to take him to meet Air Marshal H. A. "Gus" Edwards, commanding officer of the RCAF in England. Edwards had been away (in Canada) and had just arrived. Spaatz was getting settled in his headquarters.

"I said, "Gus, meet Toouey." Edwards said, "hello Toouey," and Spaatz replied, "how are you, Gus." With no other formalities the two airmen immediately plunged into a conversation about planes that lasted two hours. I can't tell you exactly what they talked about without revealing too much information, but I can tell you that they were in agreement in a certain new type of plane which the Allies need to win the war.

Tough, Lean, Wiry

Spaatz is a tough, lean, wiry little man, with sandy moustache beneath a rather prominent nose, and although his sandy hair is graying, he's still a rough customer. A graduate of West Point in 1914, he learned to fly two years later. He won the Distinguished Flying Cross in France in the last war, flying a Spad, and you'll often find him in the air today.

Edwards is an equally strong, forceful officer, who learned his trade the hard way. He started as a pit boy in a mine, but by studying long hours at night educated himself to rise to the top of his profession.

He flew in the last war until taken prisoner in 1917, but put even that misfortune to his own use by learning to speak, read and write German like a native. He has broadcast to the Germans in their own tongue. He has many original ideas about the future of air fighting and some of them are bound to blast the Luftwaffe.

"When the Americans want to get something done with the British," said one American General in making his report to Washington, "they see 'Gus' Edwards. He knows how to present our case to the British and get results."

Under Spaatz, heading his fighter command, is Brig. Gen. F. "Monk" Hunter, a pilot who was credited with victories over seven German planes in World War 1. An outspoken critic, during peace times, of what he considered stupid aviation tactics, he was held down until the advent of this war. Now, rightly, he commands the American fighter group.

If Hunter is Spaatz's right hand man, Brig. Gen. Ira Eaker is his equally strong left. Eaker, formerly in command of fighter groups but now directing the operations of the all-important bomber command, also has had long and sound training.

Eaker was the pilot of the famous "Question Mark" when that plane established a world's record for sustained flight by refueling in the air. Also, he was the first army pilot to fly across the United States solely by instruments, without once checking his position by visual means. When the new flying fortresses began their daylight raids on occupied France, it was Eaker who flew in the lead plane to show the boys how it should be done.

These Are Musketeers

Spaatz, Hunter, Eaker — those are the three musketeers of the American air forces in England. Their three counterparts in the RAF are Air Chief Marshal Sir Charles Portal, commanding the RAF; Air Chief Marshal Sir Sholto Douglas of the fighter command, and Air Marshal Sir Arthur Harris, head of the bomber command.

Each of the three Britons, besides being veterans of the last war, have had the advantage of three years of experience in this one. They have come to the top because, through all the terrific fighting during the battle of Britain, when she was outnumbered three-to-one in the air, they kept a certain flexibility of thought combined with the fixed purpose of beating the Hun.

I got something of a surprise when I visited sturdy, ruddy-faced Sholto Douglas at his headquarters in a quiet village, where he directs fighting tactics. One thinks of fighter pilots as impulsive, rushing boys, leaping into fast airplanes and going into action. Their chief give you a different feeling.

Seeing him in his office, cool and calm, gazing out over a garden where bright flowers nod in the English breeze, you are struck with the fact that despite the apparent abandon shown at a fighter station there is cold, careful planning behind each sortie, each air battle. The triumphs of the Battle of Britain begin to seem more logical when you realize that men like this have worked out the tactics beforehand.

It was on another sunny day that I drove out of the war-pocked London to lunch with the Bomber Chief, Harris. I got something of a surprise when I met him, too.

To see him there in his home in the rolling, peaceful countryside, with his lovely wife and tiny daughter—this day clad in a sunsuit and nothing else except a bandage over her small-pox inoculation — it was difficult to associate with him "a thousand night bombers" sowing seeds of destruction in western Germany. He's nicknamed "Ginger," but his hair is nearer silver. His face is unlined and he has the tapering hands of an artist.

But however much the brains and directing force behind the aerial "second front" might appear on the soft side, that idea was soon dispelled.

Motioning me into the front seat of his Bentley, he drove to his office, tooling the speeding car around dangerous turns even as he kept up a lively discourse on the relative merits of the English heavy bombers and ours.

And then in his office, while I made a sketch of him, he went about his work in a business-like way. He signed papers and made notations one after the other—some of them, no doubt, settling the fate of some row of factories in the western Rhineland. His quick, hard decisions belied his almost effete outward appearance.

Yes, both British fighter and bomber commands seem to be in most capable hands.

So that's the set-up of the Brass Hats at the top.

Ulster Men in Elks' Aviation Cadet Training

Any young man between the age of 18 to 27 with good eyes and in good physical condition, is a good prospect for the aviation cadet training which is sponsored in this section by Poughkeepsie Lodge, 275, of Elks, working in cooperation with Technical Sergeant George Miller of the Poughkeepsie Army Recruiting Office. One hundred and eleven successful candidates have been recruited since the first of the year by this organization.

Three of these young men have already secured their commissions as second lieutenants; about 50 are in training and the balance of them are waiting their turns to go. Several of those in training will receive their commissions in the next few weeks.

Candidates for the air crew training which comprises pilots, bombardiers and navigators, must pass a mental screening test. Although a high school education is not an absolute requirement, experience shows that the tests will prove difficult for those who have not completed at least four years of high school. Certain ground crew positions as officers are open to those with college education.

Aviation cadets are paid $75 a month while training, in addition to having their maintenance and insurance furnished. At the conclusion of the training, which takes six to nine months, they are rated as flying officers or second lieutenants in the Army Air Corps. Pay is about $300 a month with additional allowances for married men.

Ernest Tinklepaugh, exalted ruler of Poughkeepsie Lodge of Elks declares that "one does not have to see the Elks in order to get into the Air Corps but we are happy to aid and advise any young man who is interested. Interested persons should write or call upon the chairman of our Defense Committee, County Clerk Frederic A. Smith. He may be reached at the Court House in Poughkeepsie."

Ulster county has furnished a sizeable number of men in the new aviation cadet training which is being sponsored by the Poughkeepsie Lodge, 275 of Elks, working in cooperation with Technical Sergeant George Miller of the Poughkeepsie Army Recruiting Office. Since January 1 of this year, the organization has recruited 111 successful candidates.

Those from this city are Robert F. Schoonmaker, John A. Palmer, Arthur Fritog, Donald R. Gemmel, John J. Byrnes, Matthew Hasbrouck, Thomas L. McNierney and Robert H. Van Buren.

Highland has contributed John M. Lockhart, Edward C. Lukach, and Howard R. Cleveland while New Paltz has offered Moncure Way, Warner G. Murphy and Thomas J. Mithen.

Rosendale is represented by Donald Ten Hagen while Frank C. Carle represents Mt. Tremper.

Ohio Test Port Finds U.S. Getting Ready for Axis

(The army air forces have geared operations to a tremendously expanded war program, involving a two-year production of possibly 150,000 planes and air personnel of 2,000,000 to 2,500,000 men. To demonstrate how the A.A.F. is keeping pace with this program, together with all developments in fighting craft production calculated to increase U. S. punching power, a group of observers recently was taken behind the scenes at Wright Field, Dayton, Ohio, the chief experimental and test station.)

By ALAN J. GOULD

Wright Field, Dayton, O., Nov. 2 (AP)—Three hours from Broadway's dimout, as the army cargo ship flies, you arrive in the midst of projects and preparations to turn all hell loose in the current and coming war of the air.

It seems peaceful enough as you look over a vacant golf course from the rambling brick home of the commandant, Brig. Gen. Arthur Vanaman, who was American air attache in Berlin four years and knows all about Nazi air strength. It's a concentrated close-up of destructive power as you observe what the army air forces are doing in their great testing and experimental laboratory, under the instructive guidance of Maj. Gen. Oliver Echols, head of the material command.

Take, just for example, a night demonstration of fire power staged for our benefit. Lined up in a row facing the firing pits are a half dozen of the foremost fighter and bombing planes now in mass production in the United States.

Col. James Gillespie signals and the six (or more) wing-mounted .50 calibre guns of the Republic P-47 (Thunderbolt) pour tracer slugs into the target with an earpounding burst. The seven-gun battery of the P-39 (Bell Airacobra) including one 37 millimeter cannon, blasts away. A cannon burst from the North American P-51 (Mustang) and a demonstration of turret firing by a B-17 (Boeing Flying Fortress) tops off a thunderous show.

Air War Slugging Match

This war in the air is a slugging match and there's no doubt Americans have put the emphasis on carrying the biggest wallop of all, and with increasing potency, into the far-flung battle fronts.

The fighter plane that army fliers unstintingly credit with saving the British Empire in its darkest hour—the famous Spitfire V—is an aerial boxer by comparison with the heavyweight, heavily-gunned pursuits of the U. S. Army It is instructive and interesting to note that to keep pace with the demands for greater punch, the British have increased the firepower of the later models of the Spitfire, by addition of cannon in support of its battery of .30 calibre machine guns.

The .50 calibre weapons are as characteristic of the American program for air supremacy as the long range, high altitude heavy bombers which in their newest conception—now on the production line—will carry bigger bombs a greater distance than anything else that flies.

These are among factors that Army leaders consider likely to have decisive influence on the ultimate course and outcome of the war. The heavier American machine gun bullet, for instance, will probably pierce the heaviest armor now known to be part of any enemy plane's equipment. Our latest planes carry much more armor-piercing ammunition than the latest German and Japanese fighter planes.

The Japanese Zero fighter has justly earned a reputation for its maneuverability, climbing rate, and speed—especially on the getaway—but it is no match for any standard American pursuit in fire power or durability in battle. In the words of an American flying general the Zero "can't take it." He explains:

"The public has been misled by the discussion of fighters versus fighters. It should be borne in mind that the primary function of the fighter is to knock down the bomber. The Zero is a poor anti-bomber weapon. It sacrifices armor and other protective devices for speed and agility. It is strictly a hit-and-run machine and, plane for plane, no match for the American Curtiss P-40.

"The records of actual warfare have shown that American fighters and bombers in the Pacific have knocked the Zeros down 3 to 1. In many instances, the score has been higher in our favor and it must be remembered that we are just beginning, in some areas, to put our later, heavier-gunned planes into action.

Daylight raids by squadrons of the heaviest American bombers, the Boeing Flying Fortresses and Consolidated Liberators, operating from bases on the British Isles, Australia, and in the Middle East, have convinced our high command that these ships are the immediate answer to the second front of the air. The ability of these four-motored sluggers to deliver devastating blows, protect themselves in the clinches with enemy fighters, and return with relatively few losses, ranks among the war's most spectacular developments of 1942 from the Allied viewpoint.

No longer in any section of the Allied high command is there any tendency to minimize the deadly power and precision of these high-level bombers. On the contrary the best and most creative engineering minds in American industry as well as the army air forces are concentrating on making these stratospheric sluggers bigger and tougher for 1943 when the full power of this country's men and machines begins to be wielded on the world's battle fronts.

The Japanese have broadcast that America is building bombers which will carry 10,000 pounds of bombs a distance of 10,000 miles. Actually, in the processes of development and improvement of military aircraft, which constantly are going on in all countries at war, there is reason to believe that another year may witness the revolutionizing of all currently publicized concepts of air warfare.

The solid facts which may be summarized here and now, on the highest authority of the army air force, are that American boys are flying in actual combat, as of 1942, planes which can go faster and higher, possess heavier armored protection and greater fire power than those of any other nation, ally or enemy.

This does not mean that American army planes are superior now in all respects at all altitudes under all combat conditions. There are many variables, some blind spots, and deficiencies with which American technical skill is wrestling, wholly apart from the great problems of production and delivery in the volume needed for objectives on all major fronts. Yet the essential and re-assuring fact remains—based upon play-by-play combat reports, plus the laboratory tests of our planes and the enemy's—that American aircraft can give and take heavier punishment than anything Germany, Italy or Japan thus far has produced.

What Congress Is Doing Today

(By The Associated Press)

Senate and House

Routine business.

Saturday

Senate and House

In recess.

Club Is Opened

Cairo, Nov. 2 (AP)—A houseboat on the Nile was formally opened today as the Headquarters Club for U. S. warrant officers and non-commissioned officers in this theatre. Alexander Kirk, U. S. ambassador to Egypt, and Maj. Gen. Russell L. Maxwell, commander of American forces, presided at the opening. Kirk donated the furnishings.

More Tanks Produced

Moscow, Nov. 2 (AP)—Despite the fact the Stalingrad tractor plant was not in operation, the Soviet tank industry produced more tanks in October than in September and exceeded its quota, a Tass report said today. The aviation industry also turned out more planes and motors than in September and exceeded its October quota, the report said.

War-Bound Planes Seek Rickenbacker

Planes Enroute to Fronts Fan Out in Search for Missing Flyers

Washington, Nov. 2 (AP)—In the hope that Captain Eddie Rickenbacker may yet be found alive, army planes en route to the South Pacific battle zones have joined the search for the World War ace and his crew of seven men.

The War Department disclosed yesterday that fliers bound for the Solomons and other fighting fronts in the Pacific have been directed to fan out over as much area as possible south of Honolulu in searching for Rickenbacker and his crew.

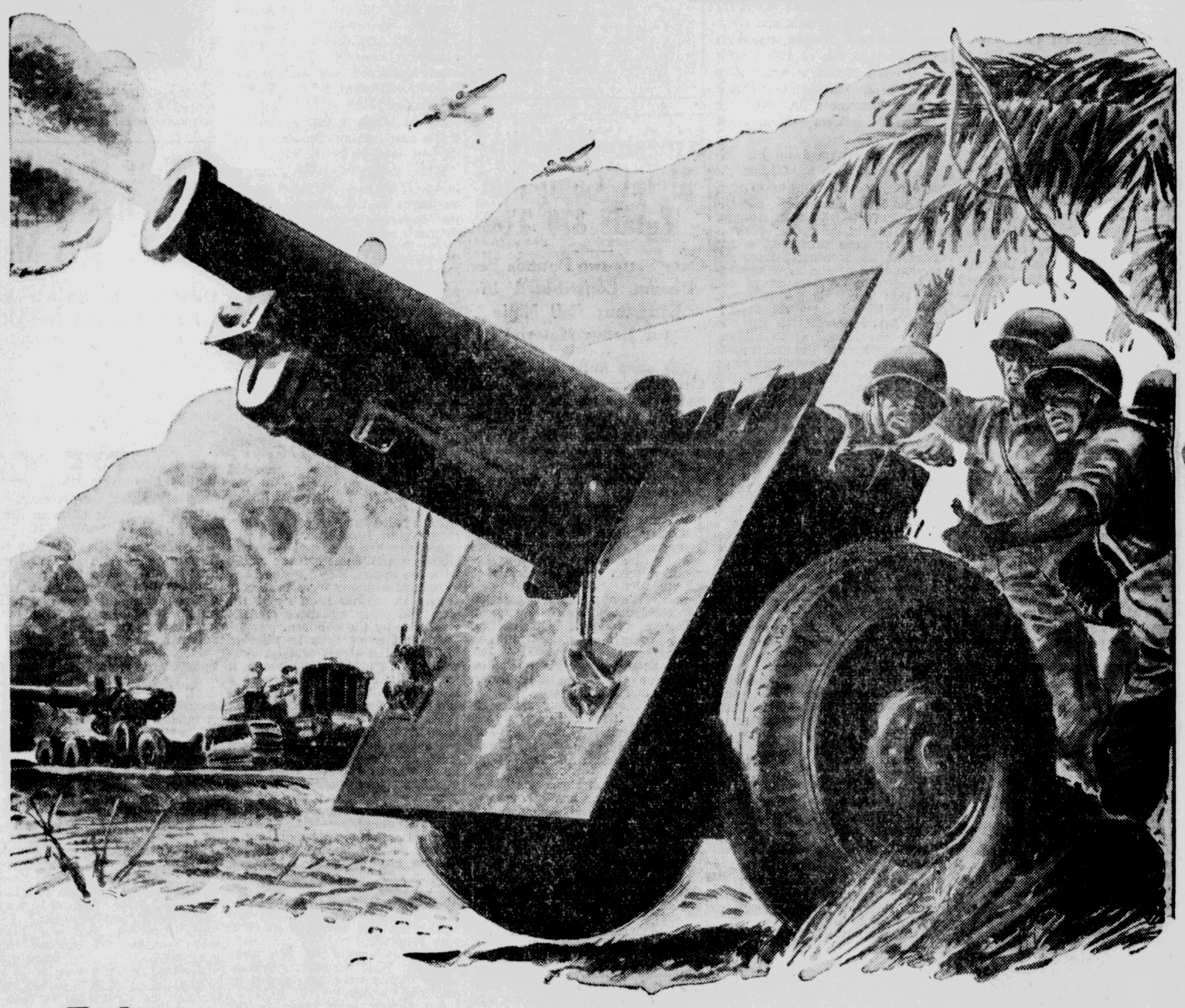
Department officials pointed out that fliers have been rescued from rubber rafts after floating in the Pacific for more than a month. Secretary of War Stimson four days ago said he still had hopes that Rickenbacker would be rescued, adding that the flying ace of 1917-18 was "an exception to the rules."

Rickenbacker, a confidential adviser to Stimson, was en route to the Southwest Pacific on a survey trip when he last reported 12 days ago that he had sufficient gasoline for only one hour's flying.

Use of producer gas vehicles has greatly increased in Sweden since 1940.

Men of 18 and 19

Why is this choice open to you and YOU ALONE?



Today every healthy young man who has passed 18 and is not yet 20 has an opportunity to *choose* any one of thirteen branches of Army service.

This choice is open to you because the Army needs men of your age to build a balanced force.

You have the makings of first-class fighting men. You're quick — adaptable—you think and act fast. You're built to take the bodily toughening of Army life and thrive on it. And you've got plenty of courage and daring.

Your country today faces the greatest peril in its history. What part are you going to play in this battle to maintain America's freedom? Do you want to help decide this fight *now* and win your share of the glory in the mightiest adventure of all time?

Now is the time to decide — while you still have the opportunity to choose the branch of the Army in which you want to serve and which suits you best.

The sooner you get in, the better you'll be prepared.

You may choose the Army Air Forces (including Aviation Cadets), Armored Force, Cavalry, Chemical Warfare Service, Coast Artillery (Harbor Defense or Antiaircraft), Corps of Engineers, Corps of Military Police, Field Artillery, Infantry (you may request assignment for tank destroyer training), Medical Department, Ordnance Department, Quartermaster Corps or Signal Corps.

Action and thrilling adventure await you in any one of them. You'll have thorough training not only as a soldier but for a future career. You'll get good pay, food, uniforms and equipment, and a chance for rapid promotion. Qualified men of your age are encouraged to apply for Officer Training and many have already won commissions.

Come to the nearest Army Recruiting and Induction Station today. Get all the information you want about the branches that interest you. Talk it over with your parents, make your choice, and get into the proud uniform of an American soldier!

U.S. ARMY

"KEEP 'EM FLYING!"

RECRUITING AND INDUCTION SERVICE

POST OFFICE BUILDING, KINGSTON, N. Y.

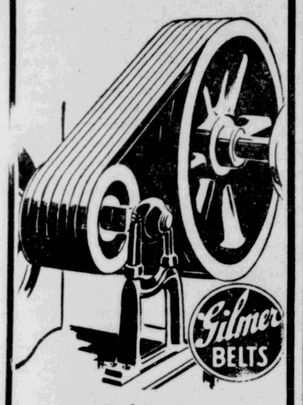
"It is not enough for our Army to be as big and as well-equipped as the enemy's—it should also be as well-balanced in age groups. The Army invites American youth to answer that challenge.

"The privilege of electing their branches of the service can safely be given to the men in the younger age group for precisely the reason for which the Army needs them—their adaptability and ready response to training."

LIEUTENANT GENERAL BREHON B. SOMERVELL
Commanding General, Services of Supply

Australia has granted $400,000 to keep in working condition gold mines in Western Australia which have been closed for the duration.

GILMER "V" BELTS



For Refrigerators, Washing Machines, Oil Burners, Stokers, Pumps and other uses.

CANFIELD SUPPLY COMPANY
Wholesale Distributors
16-18 Strand, 35-37 Ferry St.
Kingston, N. Y.
Call at our showroom to see samples and secure list of dealers.

Wicks' Transit Law Is Upheld by Court of Appeals

Brought 27,000 Employes of I. R. T. and B. M. T. Under Civil Service Upon Unification

The Court of Appeals on Thursday, October 29, by a unanimous decision, upheld the constitutionality of the Wicks Transit Law under which 27,000 employes of the I.R.T. and B.M.T. Companies were brought under Civil Service upon transit unification.

Senator Arthur H. Wicks, Republican of Kingston, Chairman of the Senate Finance Committee, introduced this legislation in 1939 which was sponsored by the Transportation Benevolent Association, Inc., an organization representing thousands of transit employes.

This case was argued in the Supreme Court by H. Eliot Kaplan for the Transportation Benevolent Association and William C. Chanler for the City of New York before Justice Shientag. Justice Shientag upheld the constitutionality and summarized his own conclusions of fact and law in his opinion on the constitutionality of the Wicks law in part as follows:

"The mandate of the Constitution was fully complied with by the Legislature. The fact produced in the record before this court fully support the declared policy of the Legislature and its findings that competitive examination under the unique circumstances of this case was wholly impracticable.

"The qualifications prescribed by the Legislature for continued employment were not in any way unreasonable, arbitrary or capricious; on the contrary they constituted the most appropriate test of merit and fitness which could have been devised to enable the City to continue the uninterrupted safe and efficient operation of the acquired transit facilities. The constitutional test of merit and fitness has been reasonably applied in this case. The Legislature has not sought to evade either the letter or the spirit of the civil service requirement of the constitution, but, on the contrary, has substantially complied with the constitutional mandate under the unique circumstances involved in the unification of the transit system of the city. The classification by the Legislature in the non-competitive class of the employes of the private companies, under the conditions prescribed in the Wicks Act, was an appropriate classification which resulted in their lawful employment in the civil service. At the time of unification the positions held by the employes of the private lines were not positions in the 'suitable and conventional' field of the civil service. Unification presented an extension of the sphere of governmental activity and the Legislature could properly determine that the existing status should not be disturbed.

"And finally, the Wicks Act represents the carefully considered judgment of the Legislature as to the most practical means of extending the scope of the principle of merit and fitness to new fields. This legislative judgment should not be disturbed. The Legislature has exercised sound and reasonable judgment and discretion and has sought to comply in every substantial and feasible manner with the spirit and purpose of the civil service clause of the constitution. Even if the court differed with the wisdom of the policy of the Legislature in this case that would not be ground for overriding the legislative mandate but there is no difference of opinion here. The Wicks Law is a constitutional exercise of the legislative power."

Solicitor General Henry Epstein argued the case for the State of New York before the Court of Appeals together with Mr. Kaplan and Mr. Evarts of the Corporation Counsel's office.

In 1939 when transit unification of the City of New York was under consideration Senator Wicks drafted this law to protect the 27,000 transit employes whose jobs would have been placed in jeopardy, and to continue the safe and efficient operation of the New York city subways which carry millions of passengers daily. Despite tremendous opposition to this bill by various groups who believed that the legislation was premature and unnecessary, Senator Wicks, with amazing foresight, insisted it was needed. It was Senator Wicks opinion that should unification occur without appropriate protective legislation for the subway employes, they would not acquire civil service status upon acquisition of the subway properties by the City of New York, and consequently be either dismissed or compelled to take open competitive examinations to retain positions which they had held for many years. The opinion of the Court of Appeals upholding the constitutionality of the Wicks Law is conclusive proof of the necessity of the law.

SAVE
THE SYSTEMATIC WAY
NEW SERIES
OF MONTHLY INSTALLMENT SHARES
NOW OPEN
MONTHLY INSTALLMENT $1.00 PER SHARE
CURRENT DIVIDEND 4%
WE SELL
WAR STAMPS — WAR BONDS
HOME-SEEKERS'
SAVINGS & LOAN ASSOCIATION
PHONE 1729 20 FERRY ST.

The Home . . . The Price
The Location!
You'll find all three to your liking in the properties listed in the Real Estate Columns of The Freeman. And, if you don't find just what you want, run a Real Estate Wanted Ad.
FOR BEST RESULTS IT'S FREEMAN CLASSIFIEDS


Flashes of Life Sketched in Brief

(By The Associated Press)

Army Takes Over

Bedford, Ind. — Imagine the mixed emotions of Ruth Hamilton as she opened up the cafe where she is a waitress and faced 52 ravenously hungry men in army uniform.

She surveyed them with dismay. An officer comforted her with:

"Don't be alarmed. 'We're going to help you."

And they did—cooking and serving. After 35 minutes of speedy food consumption they departed amid the steady clangor of the cash register, and resumed their journey.

"What, No Peanut Shells?"

Oil City, Pa. — Here it is: Mix five pounds of bran; one can of molasses; two eggs, well beaten; brown in oven three and one-half hours.

That's the formula bus driver Jay S. Coleman follows to make his own coffee.

"We've got a substitute for rubber, why not coffee? My formula for home-made coffee will solve the shortage problem," says Coleman.

Valid Excuse

Bethlehem, Pa. — Ed White, Lehigh University sophomore, won't take anything for granted in the future.

His best girl answered his invitation to the annual houseparty this way: "I'll be there if I have to walk."

On the eve of the party she sent Ed this telegram:

"Sorry can't come. Fell and broke my leg. Can't walk."

One-shot Dyer

Sedalia, Mo. — If that poor fish hadn't gone and stuck his nose in——

Dr. D. P. Dyer aimed low and blasted away at some ducks. Four flopped over. Retrieving them, he found a black bass—speckled with shot.

What a Relief

Sandpoint, Idaho — A feminine motorist braked her car to a quick stop in front of the county jail.

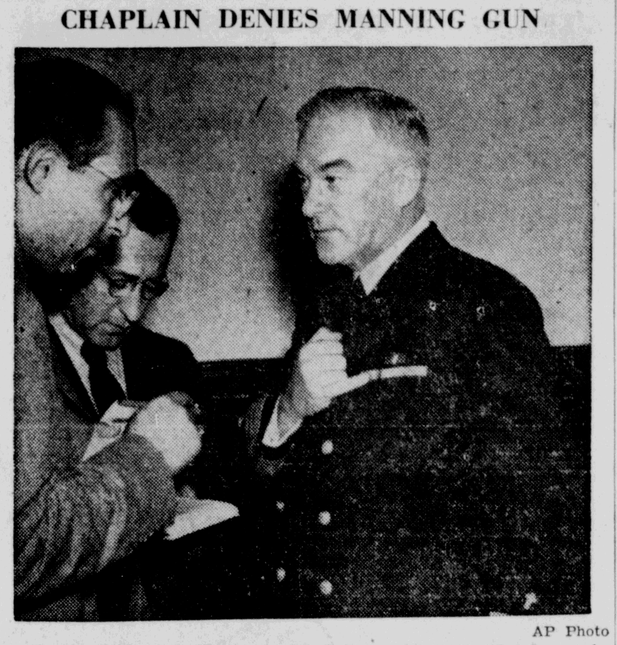
"What's the matter?" she asked in a shaky voice.

"We just had an earthquake," replied a deputy sheriff.

"Oh thank goodness! I thought I had a flat tire."

Forced by ill health to live in a dry climate, Jacob Materson is touring the desert lands of Central Australia on a camel, playing the violin and passing the hat wherever he can find an audience.

CHAPLAIN DENIES MANNING GUN



AP Photo

Father William A. Maguire (right), Roman Catholic Naval captain and chaplain of the Pacific Fleet during the Pearl Harbor attack, explains some of his decorations to newsmen (left) as he denies he "manned a gun" during the attack. In an interview in New York, he explained that he had no recollection of using the phrase "Praise the Lord and pass the ammunition" for which he has been credited and said that to have manned a gun would have violated international law regarding the conduct of chaplains. He is a native of Hornell, N. Y.

MODENA

Modena Nov. 2—The Junior Society of Christian Education of the Modena Methodist Church met Wednesday afternoon in the Hasbrouck Memorial Hall for its regular meeting. At the conclusion of the session, crullers and sweet cider were served by Mrs. Frank Venable and Miss Marguerite Smith, teachers in charge of the group.

Scholars of the Modena school enjoyed a Halloween party Thursday afternoon in the auditorium of the school.

Mrs. Horton Couch and daughter of Verbank, visited the Rev. and Mrs. Frank Venable at the Methodist parsonage, last week-end.

Mr. and Mrs. Joseph Carmarda are moving from the bungalow on the former O. R. Smith farm to the house vacated by the Bruscia family.

Mr. and Mrs. Myron Shultis visited relatives in Kingston Wednesday.

Mrs. Harry Gerow and Mrs. Freston Paltridge, were in Newburgh Wednesday.

Harry Sutton, chairman of the salvage committee in the town of Plattekill, reports that 32 tons have been collected so far.

'Praise the Lord' Author



Lieut. (Senior Grade) Howell Forgy (above), U. S. Navy chaplain from Haddonfield, N. J., has been revealed in Pearl Harbor as the real author of the phrase "Praise the Lord and pass the ammunition," variously attributed to several chaplains. Forgy, 34, was attached to a heavy cruiser during the December 7 attack on Pearl Harbor.

Chaplain's Family Agrees He Might Have Coined Words

Haddonfield, N. J., Nov. 2 (AP)—Now that they've thought it over the family of Naval Chaplain Lieutenant Howell Forgy commented today that use of the phrase "Praise the Lord and Pass the Ammunition" sounds "just like Howey."

Mrs. Maurice Forgy, mother of the 34-year-old former Muskingum (Ohio) College football star, admitted "it's a little confusing to find Howell on the front pages all of a sudden but now that I think of it that phrase is just like Howey, isn't it Ruth?" she asked his younger sister.

Ruth nodded and smiled. "He's so witty and full of puns," she explained.

News reports from the Pacific battlefield area attributed to the naval chaplain the famous fighting phrase which came out of the hell of Pearl Harbor and became America's popular battlecry and a nation wide song hit. However, some sources suggested that the phrase was originally used in Civil War days.

But despite the popularity of the song the chaplain's parents said they had not heard the melody until after receiving the news that their son had used the slogan.

"Remember when he was a student at Princeton Theological Seminary," his mother reminisced. "His fellow students used to take up collections and send him to New York to see some of the hit shows. Then he'd come back and act out all the parts for them."

The phrase originally had been attributed to Chaplain William Maguire but in New York yesterday he denied having coined the expression. At Washington there was no official comment from the army or navy on the matter.

After the six-foot, 200 pound Forgy graduated from theological seminary in 1937 he served as pastor of the Presbyterian Church in Fort Collins, Colorado. Then Forgy went to Murrayville, Kentucky, and founded a new Presbyterian Church. He joined the navy after resigning his Kentucky charge.

His wife, the former Alma Louise Morgan, of Princeton, Ky., presented him with a son, Michael, three weeks ago but because of his overseas assignment Forgy has not seen the boy.

The United States was represented by a man carrying an American flag in this year's parade in La Paz, Bolivia, celebrating the anniversary of Murillo, who gave the first cry for liberty in that country.

LOANS
without co-signers
We make loans of $10 to $300 to credit-worthy men and women, even though employed on a new job or new in the community. Loans are made promptly, on your signature, furniture or auto, without involving others. Come in or phone us today.

12-MONTH LOAN PLAN

CASH YOU GET	$75	$100	$200	$300
REPAY MONTHLY	7.31	9.75	19.33	26.82

Personal FINANCE CO.
319 Wall St., 2nd Fl. Kingston, N. Y.
Phone Kingston 3470
Ask for Mr. Anderson

LEARN THE TRUTH ABOUT BOWEL WORMS
Nobody is sure to escape. And roundworms can cause real trouble inside you or your child. Watch for the warning signs: uneasy stomach, nervousness, itchy nose or seat. Get Jayne's Vermifuge right away! JAYNE'S is America's leading proprietary worm medicine; used by millions for over a century. Acts gently, yet drives out roundworms. Demand JAYNE'S VERMIFUGE.

?
could you use some money for necessary repairs to your home?
If so...See us at once about a...
MORTGAGE LOAN
THE ULSTER COUNTY SAVINGS INSTITUTION
278 WALL ST. KINGSTON

WHAT CIGARETTE GIVES SMOKERS WHAT THEY WANT



There's nothing like a letter from home or a carton of milder, better-tasting Chesterfields



Chesterfield's latest model leaf conditioning chamber. This scene is from "TOBACCOLAND, U. S. A." (the only authentic picture story of the making of cigarettes). Get a FREE copy of this book, as thousands have already done, by dropping a card to CHESTERFIELD, Box 21, New York, N.Y.

When nothing satisfies like a downright good smoke that's where Chesterfield comes in. You can't beat their MILDER, COOLER, BETTER TASTE for giving smokers what they want.

Chesterfield's right combination of the *world's best cigarette tobaccos* gives you more smoking pleasure first, last and all the time.

YOU CAN'T BUY A BETTER CIGARETTE

WHEN A CIGARETTE COUNTS MOST It's Chesterfield

Copyright 1942, Liggett & Myers Tobacco Co.

Cooperation Is Called Excellent Among Services

Survey of Anglo, Canadian and American Air Stations Reveals No Friction

(Clayton Knight, who is sketching and writing about the American, Canadian and English air forces in England and Iceland, is recognized by many as this country's leading aviation artist. In our Air Forces Corps, in the last war, he engaged in many successful battles until shot down, wounded badly, behind the German lines. Tomorrow, Mr. Knight pictures the Flying Fortresses in battle and tells you about their performance and the men who are flying them.)

By CLAYTON KNIGHT
(For the Associated Press)

London—I have been in England and Iceland visiting American, British and Canadian air stations two months now and can tell you that the cooperation among the three services is excellent.

I heard and read reports of friction before leaving New York; that this was the reason why Americans at the time were not accomplishing more in the war over Europe.

I talked with brass hats. I talked with air crews. I talked with ground crews. I talked with RAF men, RCAF men, fleet air men and of course, our own men.

I flew with the British in the last war and knew that cooperation was good then. It is infinitely better this time. "Complete cooperation" are all-encompassing words, but they're the only ones that can describe the relationship between Americans, Canadians and the English.

That close relationship doesn't cease as regards the head men of each air force, either. And the same holds true for the really close relationship between the other high officers and their men.

Airmen everywhere like to talk shop. It's their business. Dinner parties, arranged as a relaxation for the men who've spent long hours on the planning of air offensives, inevitably drift into discussions about comparative methods of using aircraft in war, of various types of planes, their strength and their weakness and the best ways of training men to use them properly.

I was present at several such gatherings and many times the "tops" of each air force also attended.

Want to meet some of these leaders?

There's Major General Carl "Tooney" Spaatz, commanding the U. S. air forces in the European theatre. A veteran air fighter from the last war, he's a tough-fibered soldier whose mental arteries nevertheless haven't hardened but have remained elastic and susceptible to new ideas.

The day I dropped in on Spaatz at his headquarters outside of London. I thought it would be a good idea to take him to meet Air Marshal H. A. "Gus" Edwards, commanding officer of the RCAF in England. Edwards had been away (in Canada) and had just arrived. Spaatz was getting settled in his headquarters.

"I said, "Gus, meet Tooney." Edwards said, "hello Tooney," and Spaatz replied, "how are you, Gus." With no other formalities the two airmen immediately plunged into a conversation about planes that lasted two hours. I can't tell you exactly what they talked about without revealing too much information, but I can tell you that they were in agreement in a certain new type of plane which the Allies need to win the war.

Tough, Lean, Wiry

Spaatz is a tough, lean, wiry little man, with sandy moustache beneath a rather prominent nose, and although his sandy hair is graying, he's still a rough customer. A graduate of West Point in 1914, he learned to fly two years later. He won the Distinguished Flying Cross in France in the last war, flying a Spad, and you'll often find him in the air today.

Edwards is an equally strong, forceful officer, who learned his trade the hard way. He started as a pit boy in a mine, but by studying long hours at night educated himself to rise to the top of his profession.

He flew in the last war until taken prisoner in 1917, but put even that misfortune to his own use by learning to speak, read and write German like a native. He has broadcast to the Germans in their own tongue. He has many original ideas about the future of air fighting and some of them are bound to blast the Luftwaffe.

"When the Americans want to get something done with the British," said one American General in making his report to Washington, "they see 'Gus' Edwards. He knows how to present our case to the British and get results."

Under Spaatz, heading his fighter command, is Brig. Gen. F. "Monk" Hunter, a pilot who was credited with victories over seven German planes in World War 1. An outspoken critic, during peace times, of what he considered stupid aviation tactics, he was held down until the advent of this war. Now, rightly, he commands the American fighter group.

If Hunter is Spaatz's right hand man, Brig. Gen. Ira Eaker is his equally strong left. Eaker, formerly in command of fighter groups but now directing the operations of the all-important bomber command, also has had long and sound training.

Eaker was the pilot of the famous "Question Mark" when that plane established a world's record for sustained flight by refueling in the air. Also, he was the first army pilot to fly across the United States solely by instruments, without once checking his position by visual means. When the new flying fortresses began their daylight raids on occupied France, it was Eaker who flew in the lead plane to show the boys how it should be done.

These Are Musketeers

Spaatz, Hunter, Eaker—those are the three musketeers of the American air forces in England. Their three counterparts in the RAF are Air Chief Marshal Sir Charles Portal, commanding the RAF; Air Chief Marshal Sir Sholto Douglas of the fighter command, and Air Marshal Sir Arthur Harris, head of the bomber command.

Each of the three Britons, besides being veterans of the last war, have had the advantage of three years of experience in this one. They have come to the top because, through all the terrific fighting during the battle of Britain, when she was outnumbered three-to-one in the air, they kept a certain flexibility of thought combined with the fixed purpose of beating the Hun.

I got something of a surprise when I visited sturdy, ruddy-faced Sholto Douglas at his headquarters in a quiet village, where he directs fighting tactics. One thinks of fighter pilots as impulsive, rushing boys, leaping into fast airplanes and going into action. Their chief give you a different feeling.

Seeing him in his office, cool and calm, gazing out over a garden where bright flowers nod in the English breeze, you are struck with the fact that despite the apparent abandon shown at a fighter station there is cold, careful planning behind each sortie, each air battle. The triumphs of the Battle of Britain begin to seem more logical when you realize that men like this have worked out the tactics beforehand.

It was on another sunny day that I drove out of the war-pocked London to lunch with the Bomber Chief, Harris. I got something of a surprise when I met him, too.

To see him there in his home in the rolling, peaceful countryside, with his lovely wife and tiny daughter—this day clad in a sunsuit and nothing else except a bandage over her small-pox inoculation — it was difficult to associate with him "a thousand night bombers" sowing seeds of destruction in western Germany. He's nicknamed "Ginger," but his hair is nearer silver. His face is unlined and he has the tapering hands of an artist.

But however much the brains and directing force behind the aerial "second front" might appear on the soft side, that idea was soon dispelled.

Motioning me into the front seat of his Bentley, he drove to his office, tooling the speeding car around dangerous turns even as he kept up a lively discourse on the relative merits of the English heavy bombers and ours.

And then in his office, while I made a sketch of him, he went about his work in a business-like way. He signed papers and made notations one after the other—some of them, no doubt, settling the fate of some row of factories in the western Rhineland. His quick, hard decisions belied his almost effete outward appearance.

Yes, both British fighter and bomber commands seem to be in most capable hands.

So that's the set-up of the Brass Hats at the top.

Ulster Men in Elks' Aviation Cadet Training

Any young man between the age of 18 to 27 with good eyes and in good physical condition, is a good prospect for the aviation cadet training which is sponsored in this section by Poughkeepsie Lodge, 275, of Elks, working in cooperation with Technical Sergeant George Miller of the Poughkeepsie Army Recruiting Office. One hundred and eleven successful candidates have been recruited since the first of the year by this organization.

Three of these young men have already secured their commissions as second lieutenants; about 50 are in training and the balance of them are waiting their turns to go. Several of those in training will receive their commissions in the next few weeks.

Candidates for the air crew training which comprises pilots, bombardiers and navigators, must pass a mental screening test. Although a high school education is not an absolute requirement, experience shows that the tests will prove difficult for those who have not completed at least four years of high school. Certain ground crew positions as officers are open to those with college education.

Aviation cadets are paid $75 a month while training, in addition to having their maintenance and insurance furnished. At the conclusion of the training, which takes six to nine months, they are rated as flying officers or second lieutenants in the Army Air Corps. Pay is about $300 a month with additional allowances for married men.

Ernest Tinklepaugh, exalted ruler of Poughkeepsie Lodge of Elks declares that "one does not have to see the Elks in order to get into the Air Corps but we are happy to aid and advise any young man who is interested. Interested persons should write or call upon the chairman of our Defense Committee, County Clerk Frederic A. Smith. He may be reached at the Court House in Poughkeepsie."

Ulster county has furnished a sizeable number of men in the new aviation cadet training which is being sponsored by the Poughkeepsie Lodge, 275 of Elks, working in cooperation with Technical Sergeant George Miller of the Poughkeepsie Army Recruiting Office. Since January 1 of this year, the organization has recruited 111 successful candidates.

Those from this city are Robert F. Schoonmaker, John A. Palmer, Arthur Fritz, Donald R. Gemmer, John J. Byrnes, Matthew Hasbrouck, Thomas L. McKinney and Richard H. Van Buren.

Highland has contributed John M. Lockhart, Edward C. Eckardt, and Howard R. Cleveland while New Paltz has offered Monroe Way, Warner G. Murphy and Thomas J. Mahen.

Rosendale is represented by Donald Ten Hagen while Frank C. Earle represents Mt. Tremper.

Ohio Test Port Finds U.S. Getting Ready for Axis

(The army air forces have geared operations to a tremendously expanded war program, involving a two-year production of possibly 150,000 planes and air personnel of 2,000,000 to 2,500,000 men. To demonstrate how the A.A.F. is keeping pace with this program, together with all developments in fighting craft production calculated to increase U. S. punching power, a group of observers recently was taken behind the scenes at Wright Field, Dayton, Ohio, the chief experimental and test station.)

By ALAN J. GOULD

Wright Field, Dayton, O., Nov. 2 (AP)—Three hours from Broadway's dimout, as the army cargo ship flies, you arrive in the midst of projects and preparations to turn all hell loose in the current and coming war of the air.

It seems peaceful enough as you look over a vacant golf course from the rambling brick home of the commandant, Brig. Gen. Arthur Vanaman, who was American air attache in Berlin four years and knows all about Nazi air strength. It's a concentrated close-up of destructive power as you observe what the army air forces are doing in their great testing and experimental laboratory, under the instructive guidance of Maj. Gen. Oliver Echols, head of the material command.

Take, just for example, a night demonstration of fire power staged for our benefit. Lined up in a row facing the firing pits are a half dozen of the foremost fighter and bombing planes now in mass production in the United States.

Col. James Gillespie signals and the six (or more) wing-mounted .50 calibre guns of the Republic P-47 (Thunderbolt) pour tracer slugs into the target with an ear-pounding burst. The seven-gun battery of the P-39 (Bell Airacobra) including one 37 millimeter cannon, blasts away. A cannon burst from the North American P-51 (Mustang) and a demonstration of turret firing by a B-17 (Boeing Flying Fortress) tops off a thunderous show.

Air War Slugging Match

This war in the air is a slugging match and there's no doubt Americans have put the emphasis on carrying the biggest wallop of all, and with increasing potency, into the far-flung battle fronts.

The fighter plane that army fliers unstintingly credit with saving the British Empire in its darkest hour—the famous Spitfire V—is an aerial boxer by comparison with the heavyweight, heavily-gunned pursuits of the U. S. Army. It is instructive and interesting to note that to keep pace with the demands for greater punch, the British have increased the firepower of the later models of the Spitfire, by addition of cannon in support of its battery of .30 calibre machine guns.

The .50 calibre weapons are as characteristic of the American program for air supremacy as the long range, high altitude heavy bombers which in their newest conception—now on the production line—will carry bigger bombs a greater distance than anything else that flies.

These are among factors that Army leaders consider likely to have decisive influence on the ultimate course and outcome of the war. The heavier American machine gun bullet, for instance, will probably pierce the heaviest armor now known to be part of any enemy plane's equipment. Our latest planes carry much more armor-piercing ammunition than the latest German and Japanese fighter planes.

The Japanese Zero fighter has justly earned a reputation for its maneuverability, climbing rate, and speed—especially on the get-away—but it is no match for any standard American pursuit in fire power or durability in battle. In the words of an American flying general the Zero "can't take it." He explains:

"The public has been misled by the discussion of fighters versus fighters. It should be borne in mind that the primary function of the fighter is to knock down the bomber. The Zero is a poor anti-bomber weapon. It sacrifices armor and other protective devices for speed and agility. It is strictly a hit-and-run machine and, plane for plane, no match for the American Curtiss P-40.

"The records of actual warfare have shown that American fighters and bombers in the Pacific have knocked the Zeros down 3 to 1. In many instances, the score has been higher in our favor and it must be remembered that we are just beginning, in some areas, to put our later, heavier-gunned planes into action.

Daylight raids by squadrons of the heaviest American bombers, the Boeing Flying Fortresses and Consolidated Liberators, operating from bases on the British Isles, Australia, and in the Middle East, have convinced our high command that these ships are the immediate answer to the second front of the air. The ability of these four-motored sluggers to deliver devastating blows, protect themselves in the clinches with enemy fighters, and return with relatively few losses, ranks among the war's most spectacular developments of 1942 from the Allied viewpoint.

No longer in any section of the Allied high command is there any tendency to minimize the deadly power and precision of these high-level bombers. On the contrary the best and most creative engineering minds in American industry as well as the army air forces are concentrating on making these stratospheric sluggers bigger and tougher for 1943 when the full power of this country's men and machines begins to be wielded on the world's battle fronts.

The Japanese have broadcast that America is building bombers which will carry 10,000 pounds of bombs a distance of 10,000 miles. Actually, in the processes of development and improvement of military aircraft, which constantly are going on in all countries at war, there is reason to believe that another year may witness the revolutionizing of all currently publicized concepts of air warfare.

The solid facts which may be summarized here and now, on the highest authority of the army air force, are that American boys are flying in actual combat, as of 1942, planes which can go faster and higher, possess heavier armored protection and greater fire power than those of any other nation, ally or enemy.

This does not mean that American army planes are superior now in all respects at all altitudes under all combat conditions. There are many variables, some blind spots, and deficiencies with which American technical skill is wrestling, wholly apart from the great problems of production and delivery in the volume needed for objectives on all major fronts. Yet the essential and re-assuring fact remains—based upon play-by-play combat reports, plus the laboratory tests of our planes and the enemy's—that American aircraft can give and take heavier punishment than anything Germany, Italy or Japan thus far has produced.

What Congress Is Doing Today

(By The Associated Press)

Senate and House

Routine business.

Saturday

Senate and House

In recess.

Club Is Opened

Cairo, Nov. 2 (AP)—A houseboat on the Nile was formally opened today as the Headquarters Club for U. S. warrant officers and non-commissioned officers in this theatre. Alexander Kirk, U. S. ambassador to Egypt, and Maj. Gen. Russell L. Maxwell, commander of American forces, presided at the opening. Kirk donated the furnishings.

More Tanks Produced

Moscow, Nov. 2 (AP)—Despite the fact the Stalingrad tractor plant was not in operation, the Soviet tank industry produced more tanks in October than in September and exceeded its quota, a Tass report said today. The aviation industry also turned out more planes and motors than in September and exceeded its October quota, the report said.

War-Bound Planes Seek Rickenbacker

Planes Enroute to Fronts Fan Out in Search for Missing Flyers

Washington, Nov. 2 (AP)—In the hope that Captain Eddie Rickenbacker may yet be found alive, army planes en route to the South Pacific battle zones have joined the search for the World War ace and his crew of seven men.

The War Department disclosed yesterday that fliers bound for the Solomons and other fighting fronts in the Pacific have been directed to fan out over as much area as possible south of Honolulu in searching for Rickenbacker and his crew.

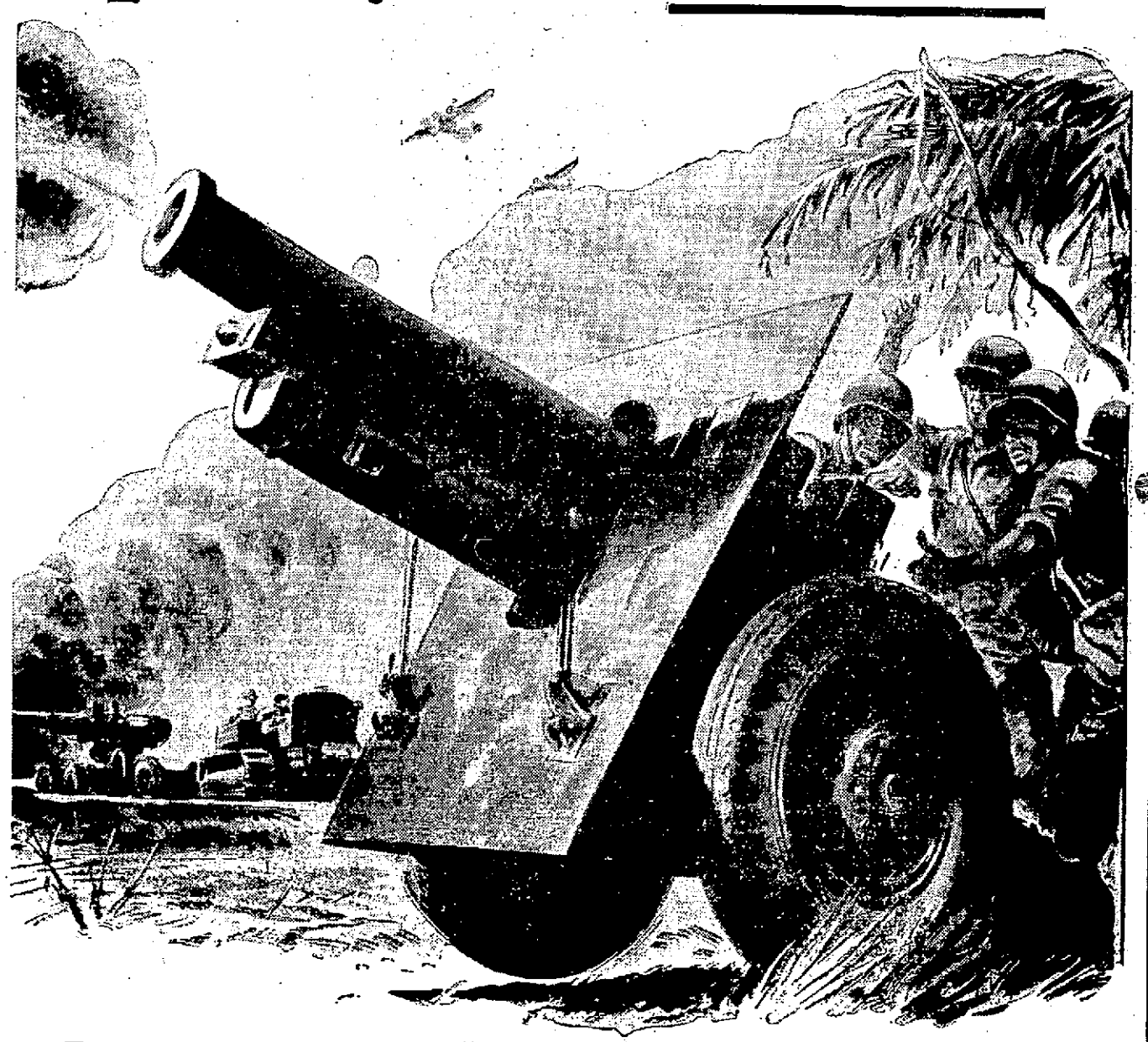
Department officials pointed out that fliers have been rescued from rubber rafts after floating in the Pacific for more than a month. Secretary of War Stimson four days ago said he still had hopes that Rickenbacker would be rescued, adding that the flying ace of 1917-18 was "an exception to the rules."

Rickenbacker, a confidential adviser to Stimson, was en route to the Southwest Pacific on a survey trip when he last reported 12 days ago that he had sufficient gasoline for only one hour's flying.

Use of producer gas vehicles has greatly increased in Sweden since 1940.

Men of 18 and 19

Why is this choice open to you and YOU ALONE?



Today every healthy young man who has passed 18 and is not yet 20 has an opportunity to *choose* any one of thirteen branches of Army service.

This choice is open to you because the Army needs men of your age to build a balanced force.

You have the makings of first-class fighting men. You're quick—adaptable—you think and act fast. You're built to take the bodily toughening of Army life and thrive on it. And you've got plenty of courage and daring.

Your country today faces the greatest peril in its history. What part are you going to play in this battle to maintain America's freedom? Do you want to help decide this fight *now* and win your share of the glory in the mightiest adventure of all time?

Now is the time to decide—while you still have the opportunity to choose the branch of the Army in which you want to serve and which suits you best.

The sooner you get in, the better you'll be prepared.

You may choose the Army Air Forces (including Aviation Cadets), Armored Force, Cavalry, Chemical Warfare Service, Coast Artillery (Harbor Defense or Antiaircraft), Corps of Engineers, Corps of Military Police, Field Artillery, Infantry (you may request assignment for tank destroyer training), Medical Department, Ordnance Department, Quartermaster Corps or Signal Corps.

Action and thrilling adventure await you in any one of them. You'll have thorough training not only as a soldier but for a future career. You'll get good pay, food, uniforms and equipment, and a chance for rapid promotion. Qualified men of your age are encouraged to apply for Officer Training and many have already won commissions.

Come to the nearest Army Recruiting and Induction Station today. Get all the information you want about the branches that interest you. Talk it over with your parents, make your choice, and get into the proud uniform of an American soldier!

U.S. ARMY

"KEEP 'EM FLYING!"

RECRUITING AND INDUCTION SERVICE

POST OFFICE BUILDING, KINGSTON, N. Y.

"It is not enough for our Army to be as big and as well-equipped as the enemy's—it should also be as well-balanced in age groups. The Army invites American youth to answer that challenge.

"The privilege of electing their branches of the service can safely be given to the men in the younger age group for precisely the reason for which the Army needs them—their adaptability and ready response to training."

LIEUTENANT GENERAL BREHON B. SOMERVELL
Commanding General, Services of Supply

The Kingston Daily Freeman

By carrier: 15 cents per week
By carrier per year in advance $11.00
By mail per year Outside Ulster County 10.00
By mail in Ulster County per year, $8.00; six months, $4.50; three months, $2.50; one month, $1

Entered as Second Class Matter at the Post Office at Kingston, N. Y.

Jay E. Klock
Editor and Publisher—1891-1936

Published by Freeman Publishing Company, Freeman Square, Kingston, N. Y. Lucia de L. Klock, President; Frederick Hoffman, Vice President; Harry du Bois Frey, Secretary and Treasurer. Address Freeman Square, Kingston, N. Y.

Member of The Associated Press

The Associated Press is exclusively entitled to the use for republication of all news dispatches credited to it or not otherwise credited in this paper and also the local news published herein.

All rights of republication of special dispatches herein are also reserved.

Member American Newspaper Publishers' Association.
Member Audit Bureau of Circulations.
Member New York State Publishers' Association.
Member New York Associated Dailies.
Official Paper of Kingston City.
Official Paper of Ulster County.

Please address all communications and make all money orders and checks payable to Freeman Publishing Company, Freeman Square.

Telephone Calls
New York Telephone—Main Office, Downtown, 2200. Uptown Office, 832

National Representative
Burke, Kuipers & Mahoney, Inc.
New York Office .....420 Lexington Avenue
Chicago Office .....203 N. Wabash Avenue
Atlanta Office .....1220 Rhodes-Haverty Building
Dallas Office .....807 Southwestern Life Building
Oklahoma City ..... 558 First National Building

KINGSTON, NEW YORK, NOVEMBER 2, 1942.

VOTING RIGHT

The eve of election finds voters with minds fully made up how they will vote tomorrow. And it is their duty to vote. The greatest danger of our government is the indifference which may result in men and women neglecting their duty to vote.

In this important election the Republican state ticket is an especially strong one. Headed by Thomas E. Dewey, it is made up of men who are capable of filling the position to which they aspire in a manner which will merit approval of all the people.

The Republican county ticket appeals with equal strength to the common sense of the thoughtful voter.

Jay LeFevre, candidate for Member of Congress, is a successful business man and is eminently qualified to serve the entire population of the 27th Congressional District. Besides Ulster he will be voted for by residents of Sullivan, Greene, Columbia and Schoharie counties.

Senator Arthur H. Wicks of the 29th Senatorial District has demonstrated the rare qualities of ability, bravery and leadership during the sixteen years he has served this district. He is chairman of the powerful state finance committee and senior Republican senator in the State Senate. He will be voted for in Greene and Delaware counties besides Ulster.

The records of John F. Wadlin, candidate for Member of Assembly, N. Levan Haver, candidate for district attorney, and Robert A. Snyder, candidate for county clerk, are so familiar to the voters they need no further commendation. Their work has been performed satisfactorily and they will continue so to perform it.

From top to bottom, the Republican ticket presents an admirable selection. There can be no greater tribute to efficiency tomorrow than a vote for each Republican candidate.

FIRES—BRUSH AND BUSH

Radio announcers and headline writers are apt to think, when news comes of a "bush fire" in Canada, that it's spelled wrong and means "brush." Then a "brush fire" in southern California spreads up in to mountains and they think fire on mountain sides must be a "forest fire." No reader can tell what's what.

Now a "brush fire" may be the burning of a small pile of cut underbrush, under control by a farmer with a rake or hoe. That's not apt to be dangerous, because most farmers have too much sense to light the brushpile when the wind is strong or in the wrong direction. But, by the same token, it isn't news.

A "brush fire" in the Santa Monica mountains is different. In the spring, grasses and small scrubby plants grow high under sun and rain. Then in the rainless season they dry up. A spark may start a field into flame, and once started it runs abroad. This is important news to every dweller in the district. The burning brush endangers everything, grazing cows, high forest, ranch buildings, schools. It is not a "bush" nor a "forest" fire unless it gets into solid woodland before it is put out by rain or human endeavor. But it's bad.

"Bush" is a word used more in Canada. It does not mean small shrub. It comes from Latin through Old French in "bosky," and by way of Dutch in "bosch." Australian or Canadian "bush" is uncultivated woodland—wild, untouched, thick forest. So a "bush fire" is, indeed, a forest fire—a raging, terrible thing.

One-fourth of all these fires are started by careless smoking.

WILL MEN KEEP HOUSE?

Mother always could do 'most anything if she had to, and a daughter is usually a chip off the old block. Both are certainly proving their mettle now. A military man who has been looking through the mills, with an eye to more man-power, is surprised to find the amount of woman-power already enlisted there.

"Even a lot of employers," he says, "apparently do not realize the extent to which women can—and will—replace men in war industry. Some of them have waked up to this fact, and it has been heartening for me to visit plants where women are now working as welders, operating turret lathes and doing other jobs that too many employers still say can't be done by women."

The only trouble about that is that men are beginning to wonder if women won't want to stay in the mills, with their good pay, after the war, and let their men do the housekeeping.

The labor situation was summed up by a restaurant keeper, replying to a customer who had complained of poor service: "Customers like you we can always get, but try and get the waiters."

REPUBLICAN NOMINATIONS

Governor
Thomas E. Dewey

Lieutenant Governor
Thomas W. Wallace

Comptroller
Frank C. Moore

Attorney General
Nathaniel L. Goldstein

Representatives at Large
Charles Muzzicato
Winifred C. Stanley

Member of Congress
Jay LeFevre

State Senator
Arthur H. Wicks

Member of Assembly
John F. Wadlin

District Attorney
N. LeVan Haver

County Clerk
Robert A. Snyder

THAT BODY OF YOURS



By James W. Barton, M. D.

(Registered in accordance with the Copyright Act)

EXAMINATION OF WAR WORKERS

One of the benefits resulting from the large number of untrained men seeking work in war industries is that they must undergo a physical examination. And just as army recruits are placed in different categories, so are industrial workers. Thus in Class A or Category I, the worker is physically fit for any work, with no defects found worthy of note.

Category 2—Physically fit for any work but with slight defects such as eyesight below normal, decayed teeth, overweight or underweight, varicose veins, nervousness.

Category 3—Fit only for certain employment because of physical defects such as poor eyesight, defective hearing, asthma, or hay fever, heart disease but well compensated, diabetes under control, severe varicose veins, blood pressure higher than normal.

Category 4—Unfit for any work.

While some of the benefits to the employer and the worker are at once apparent, it is of interest and help to obtain an outline of this in The Medical Clinics of North America as recorded by Dr. Grant L. Bird, Medical Director, General Motors of Canada, Ottawa, Ontario.

Benefits to employer are:

The proper placement of the employes tends to greater efficiency and greater safety.

Unjustifiable claims for compensation, or insurance for conditions which existed before being employed are to a great extent avoided.

Fellow employes are protected against contagious diseases.

Loss of time from prolonged disability or illness due to preventable disease or diseases which may be treated is definitely reduced by rejection of undesirable employes and by placing under care those who may be improved by treatment.

Selection of applicants physically suited for their duties reduces employment, training and production costs.

What about the benefits to the worker himself?

A carefully performed physical examination gives the worker a sense of security and satisfaction in his job.

Examination provides him with a knowledge of his disabilities. He may have an early diabetic, chest, or other condition which can be easily treated.

The examination places him in a position which he should be able to fill safely and satisfactorily.

The carefully recorded findings of a physical examination may be of value to him for future reference in case of accident or of any insurance disputes concerning previous existing conditions.

Eating Your Way to Health

Are you sure you are getting all the all round food values necessary to be at your best daily? Send today for this helpful booklet by Dr. Barton entitled 'Eating Your Way to Health' (No. 101). Just send ten cents and a three cent stamp to cover cost of handling and mailing, to The Bell Library, Post Office Box 75, Station O, New York, N. Y., mentioning The Kingston Daily Freeman.

Twenty and Ten Years Ago

No. 1, 1922.—Fire destroyed the Half Moon Forge near Ruby.

Frank D. Crook and Miss Elizabet C. Coutant married.

Mortimer M. Hyatt and Miss Sarah Frances Krom married.

Amrod's store on Partition street, Saugerties, burglarized.

Mrs. Robert Laser died in New Haven, Conn.

Death of Mrs. Pauline Kraus.

Nov. 2, 1922.—John D. Bunting died in Miami, Florida.

Arthur H. Marten resigned as teacher of physics at Kingston High School.

John McLane took over the White Tile Restaurant on Railroad avenue.

Nov. 1, 1932.—Miniature cloudburst broke over Kingston at noon, flooding streets and sidewalks.

Eugene Hook died in his home in Kerhonkson, aged 73 years.

Arthur Britt, Jr., of the Plank Road, suffered a fractured skull in a fall from a truck.

Roger H. Loughran closed his New York city law office and resumed his practice in Kingston.

Mrs. Joseph Hebert of Abbey street died.

Julius Ryder died in his home in Ashokan.

Nov. 2, 1932.—Shelia, three year old daughter of Mrs. John Larkin of Alcazar avenue, badly cut about the face with flying glass, as the auto driven by his mother, was in collision with another car.

Ice formed here in coldest night of the season.

Mrs. George Bloom of Stone Ridge died.

Death of Mrs. Perry B. Rawson at Westdeal, N. J.

Harry Kline died in the Benedictine Hospital.

Death of Mrs. Eugene Smedes in her home on Broadway.

Mrs. Margaret May died in her home on Newkirk avenue.

The Rev. Edward Nason McKinley, chaplain at the Convent of St. Anne on Broadway, died suddenly of a heart attack.

SWEEPING 'EM FROM THE SKIES

By Bressler



HIGHLAND NEWS

Highland, Oct. 31—Mrs. A. W. Williams, Miss Julia Van Kuren Mrs. William Waterbury and Mrs. Harry Colyer dined at Beekman Arms Wednesday.

Aattending the meeting of North River Presbyterial Thursday in the Presbyterian Church in Poughkeepsie, were Mrs. Clarence W. Rathgeb, Mrs. Charles D. Farnham, Mrs. D. S. Haynes, Mrs. Fred Lewis Vail, the Misses Laura Harcourt and Eliza Raymond.

Mrs. Charles C. Whittaker entertained at luncheon and bridge Thursday honoring Mrs. Edward Kaley, who leaves soon for Florida. The guests were Mrs. Kaley, Mrs. Nathan Williams, Mrs. S. D. Farnham, Mrs. Victor Salvatore, Mrs. Edwin Clark, Mrs. Harry Colyer, Mrs. John Graham and Mrs. W. D. Corwin. Mrs. Kaley was presented with a farewell gift.

The meeting of the Ladies' Aid Society is to be held on Wednesday afternoon at the home of the chairman, Mrs. Clarence Rathgeb. Assisting the chairman will be members of her committee, Mrs. LeGrand Haviland, Jr., Mrs. G. H. Mackey, Mrs. Victor Salvatore, Mrs. Alfred Coutant and Miss Laura Harcourt. Mrs. Franklin Welker, president, will preside at the business meeting.

Richard Hulse, son of Sgt. and Mrs. Edward Hulse, left Friday for service in the Army.

Walter Clark, former policeman in the village, left for Camp Upton October 24.

Miss Florence Teas will spend the week-end with friends in Poughkeepsie.

Word has been received that kit bags for the soldiers are needed, so the present sewing by the Red Cross will be laid aside until the bags are made.

Mrs. Anthony Bennedetti has returned after a month's visit with her husband, P. F. C. Bennedetti, at Camp Butner, Durham, S. C.

Mr. and Mrs. Hubert Elting are spending the fall at their home at Claryville.

The officers of the Holy Name Society met Wednesday evening at the home of the president, Frank Mandy. The regular meeting is to be held next Thursday evening.

There will be a hearing on the town budget in the town hall at 2 o'clock on the afternoon of November 5.

The condition of Jay Heaton, ten year old son of Mr. and Mrs. Howard Heaton, who is a patient at Vassar Hospital, Poughkeepsie, is improving. The boy was hit by a car near the viaduct last week.

Matron, Mrs. Minnie Schmalkuche and Patron, Thomas Washington, presided at the regular meeting of the Highland Chapter, Order of Eastern Star, Tuesday evening. Substitute officers were: Mrs. Helen Washington, associate matron, and Mrs. Emma Kaiser, Martha. It was reported that Mrs. Anna Gersch is ill and Mrs. Lillian Sheeley, associate matron, is improving. An invitation was received from Marantha chapter, Greenville, to a reception in honor of the District Deputy Grand Matron, Mrs. Ella Tryon Powell, Monday evening. The worthy matron gave a splendid report of the Grand Chapter sessions held at Hotel Astor, New York, October 13-15. Honors to the local district are, M. W. Alice M. Scardefield, grand treasurer; R. W. Ella Powell, district deputy; R. W. Gordon A. Craig, Kingston, district grand lecturer; R. W. Pearl Carey, Kingston, associate grand sentinel. The opportunities offered to service men at the Masonic headquarters in New York were explained. The sum of $45,000 was raised during the year by the Eastern Stars for the benefit of the armed forces. Past Matrons and Patrons will be honored at the next meeting, November 10, when a covered dish supper will be served. Each member will contribute an item toward the supper. Initiation will take place Tuesday, November 24, when Miss Violet Schmalkuche, daughter of the matron, will receive the degrees.

Chapter A., P.E.O., will meet Thursday, November 5, at the home of Mrs. D. S. Haynes. Mrs. A. W. Lent will act as hostess.

Local public health nurse, Mrs. C. I. Richards, with Mrs. James Callahan attended the district meeting in Kingston Wednesday at the Governor Clinton Hotel.

The Tuesday Afternoon Reading Circle met this week with Mrs. Victor Salvatore. Reading was from "Unforgettable Disciples." A guest, Mrs. P. S. Van Wyck, was present.

The Reading Circle and the Evening Study Group of the Highland Presbyterian Church held their annual rummage sale Saturday in the Bravata store building. Mrs. Oliver J. Tillson acted as chairman of the sale with members of the two groups as a committee of the whole.

Mrs. Paul Van Wyck left Friday for her home in Hartford, Conn., after a few days' visit in the home of Mr. and Mrs. A. W. Lent.

WOODSTOCK

Woodstock, Nov. 2 — Word has been received here of the death of Mrs. Mina Love Haws recently a pastor of the Methodist Church here. Mrs. Haws died in Kansas City, on October 27. She is survived by three sons: Lester, Raymond and Franklin.

A birthday party was given on Thursday night by Mrs. Nora Wolven, in honor of her daughter, Elsie's 16th birthday. The party was given at their home. Those present were the Misses Janet Lapo, Doris Barclay, Murial Kvanme, Elsie Wolven, Jean Shultis and Helen Quick.

An etching by Alfred Hutty, entitled "Deep South," was shown on the front page of the New York Times Book Review last Sunday.

Warren Hutty together with Principal Van Wagenen, visited the school convention in Syracuse recently.

Mr. and Mrs. Ives have closed their place here and returned to New York for the winter.

Felix Von Kahler has returned to New York for the winter.

They're Never Lonesome

Sacramento, Calif. (AP) — The John Kurtyaks have posted a cash reward for arrest of a mysterious heckler. The pest, believed to be a woman, has sent a succession of doctors, taxicabs, ambulances, hearses and clergymen to the Kurtyak home. There also have been mysterious telephone calls, in which a woman's voice says, "I'm the one you're looking for."

Belfast, Northern Ireland, may have compulsory training for fire watchers.

"AT CENTURY'S TURN"

By H. L. VAN DEUSEN

It is interesting to recall the days in the early 1900's when the girls wore peekaboo shirt waists and skirts to the top of their shoes. Those were the days when the Squaredealer kept staid old Kingston citizens in a state of vocal uproar as it appeared each Saturday on the streets, until it was finally suppressed.

Just what year the present low shoes for women came into style I do not recall, but today even the men have adopted the low shoe for every day wear.

I recall that on October 1, 1907, work of the building of the Ashokan dam was started, and that on October 8, of that year, the Kingston fire board decided to purchase a plot of ground on East O'Reilly street at Jansen avenue.

If I recall correctly it was bought to furnish the site of the present Central Fire Station.

During the days before the first World War I remember the open air theatre on the opposite side of the street from the Central Fire Station. This theatre stood on land on which now stands the garage of the Central Hudson Gas & Electric Corporation.

Open air theatres were popular during the summer months and I remember the one that stood on lower Broadway, near the old O'Reilly blacksmith shop, near West Union street.

Those were the days when stores in Kingston had been transformed into movie theatres with an admission charge ranging from a nickel to a dime. Among these theatres were the Lyric on the Strand, the Star on central Broadway, and the Bijou and the Novelty on Wall street.

The series of free weekly clinics held by the Board of Health at the city hall to immunize children against diphtheria recalls to mind the series of free clinics held in the old state armory on Broadway.

These clinics had been arranged by Dr. Daniel Connelly, who was health officer, and the first of the series was staked on September 23, of that year, and was attended by 1,277 children, the largest number ever to attend a clinic in the history of the city.

Dr. Connelly was assisted in administering the toxin-antitoxin by Drs. George W. Ross, Harold Van Nostrand, C. L. Gannon, Raymond Crispell, Joseph Jacobson, Frederic Holcombe, L. E. Sanford and C. B. Van Gaasbeek.

In those early days it was necessary for a child to receive three injections at the rate of one each week.

Today but one injection of serum is used.

Although Japan is offering substantial subsidies to Japanese who migrate to Manchuria few are accepting.

A DIME YOU'LL NEVER MISS MAY SAVE A SOLDIER'S LIFE!



It's a fact that a single 10-cent piece can be the means of saving a soldier's life—because the five cartridges it buys can make the difference between victory and defeat for one of our boys. Think then what more money will do, if put *regularly* into U. S. War Savings Stamps! Order them delivered to your home, week after week, by your newspaper carrier boy. This coupon, filled in, will be all the authorization he needs. Hand it to him next time he stops!

I would like to have ..... 10-cent War Savings Stamps delivered to my home each week until further notice.

NAME .....
Address .....
City ..... State .....
Route No. .....
Branch .....

Kingston Daily Freeman

Today in Washington

Overall Picture of Our War With Japan Is Decidedly Hopeful, But Doesn't Mean That Victory Will Be Easy

By DAVID LAWRENCE

Washington, Nov. 2.—The overall picture of our war with Japan is decidedly hopeful. This does not mean that victory will be easy or soon. It may take at least two years or possibly three. But the facts at the moment need to be interpreted within the perspective of such a period.

Thus, it is evident that Japan is retrenching in China, drawing in her lines reluctantly. It is apparent that the heads of the Japanese Navy find themselves unable to give the Japanese Army either the munitions or the airplanes needed there for a continued offensive. The bottleneck is shipping and the Japanese tonnage is going down steadily as our submarines take a mounting toll but particularly as Japanese merchant ships find their tasks increased by the need to supply all the garrisons in the many conquered islands—an area equal to all of Europe.

Technically we are on the defensive in the Solomon Islands zone but actually in a strategic sense we are on the offensive. The naval war is a war of attrition so far as Japan is concerned. The Solomon Islands Theatre wasn't selected by us as in itself preferable to any other but when the Japanese showed signs of building an airfield for large air operations from Guadalcanal, we were compelled to take the offensive whether we were not amply prepared. Had we not done so our whole line of bases for airplanes and ships stretching from Hawaii to New Zealand would have been open to Japanese attack by air and sea and then we would certainly have been on the defensive.

Conversely, the Japanese were not ready. They had not recovered from the Battle of Midway. Their time tables and calculations and strategy were upset by our attack on the Solomons. The surprise move we made caused reverberations in Japan. The Japanese Navy had to move everything it had available to engage us in the Solomon Islands area. Each side really had to throw in all it had in the vicinity. Navy Chieftains cannot wait till they have adequate forces for a decisive battle—they figure every battle to be in some way decisive and when the issue is joined they must fight it out.

Now that the first round of what may prove to be a series of sea battles around the Solomons has been fought, we can appraise the situation objectively. Here are the facts:

1. The Japanese fleet has retired. It has not dislodged us from the Solomons or driven our fleet away from any of our bases in the South Pacific.

2. All the sinkings of American ships have been announced. The damage to some of our finest ships may temporarily deprive us of their services but the damage is not irreparable at all in any case and we have other ships available to reinforce our Pacific fleet.

3. The work of our Army, Navy and Marine Corps aviators has been superb and we have inflicted heavy damage on the enemy—far more than we ourselves suffered.

Again, however, it should be emphasized that the importance of what has happened in recent weeks cannot be measured by a box score of ships sunk or damaged on either side. The big fact remains that the United States Navy dominates the sea areas we invaded, that we are fighting in enemy territory not in our own and that Japan cannot replace losses as rapidly as we can.

Nor is it to be assumed that we plan to win back the Far Pacific for the United Nations by an island-by-island attack. That would mean ten years of fighting. Instead, we shall take only certain strategic bases for our planes and submarines and put our fleet with its aircraft carriers and our land based planes within bombing range of Japan's only arsenals—those on her mainland.

Concurrently we must be getting more and more planes into China. More significant perhaps in some respects than what happened in the Solomons — though not played up in the headlines—was the announcement the other day that our army planes had bombed Hong Kong and have been operating even north of Peiping.

The big squeeze play for us is to bomb Japanese factories from Chinese bases some day while our fleet, inferior for the time being in numbers, draws the Japanese warships to be picked off in the southern areas of the Pacific and while our submarines gradually increase their activities in the China seas.

Japan has no such advantage as Germany has with internal rail lines to her occupied areas. Japan must transport by water to China and to all her naval and air bases every bit of the gasoline, bombs, shells and munitions. Time and resources are on our side as we overcome the factors of distance and build up our supply bases overseas.

In the end, the war against Japan will be won by the attrition that has already begun—by MacArthur's planes and men moving north from Australia and New Guinea, by naval and marine forces moving up north to strategic islands protected by our fleet, and by a host of Flying Fortresses operating from China. All will have had a part in the grand strategy of victory—but it will not be next week or next month or even next year.

(Reproduction Rights Reserved)

PLATTEKILL

At a recent meeting of the Plattekill Grange, members of the Clintondale and Balmville Granges were guests. J. Wells Weaver, deputy of Ulster county, gave a talk. Others who participated were: Miss Catherine Schepmose and Myron Ronk of Clintondale, Mrs. Anna Pasmore of Balmville and Mrs. John Davis of Middle Hope. A patriotic drill was executed by Virginia Seiberling, Robert Mills, Henry Barclay, Julia Garson, Francis DePew, Marjorie Minard, Stanley, Robert and Richard Miller, Charles Thompson, Mary Deiner and Mrs. Jenkins.

More than $25 was made at the card party held Tuesday evening in the Plattekill Grange Hall, by the Service Cheer Club, to increase the fund used in purchasing Christmas gifts for local young people in U. S. service. Those receiving awards for high scores and consolation were: Mrs. Myron Coons, Mrs. Francis Murphy, Henry Barclay, Eugene Paltridge, Albert Butler, Miss Mary Stazzewski.

Mr. and Mrs. Jacob DePew, Mr. and Mrs. Frank DePew and daughter, Frances, attended a farewell party recently at the home of Mr. and Mrs. William DePew in New Hurley, given for Thorolf Hagen, who is now serving in the U. S. Army.

Mr. and Mrs. Donald Weaver and daughter, Shirley, of Oakland, Cal., are spending several days with relatives here and in Leptondale.

Miss Lucy Gerow has returned to Richmond Hill, L. I., after visiting her cousin, Mrs. M. Augusta Johnston.

Mrs. J. H. Denniston of New Hurley recently called on the Misses Mary Ella and Emma Ward.

Mr. and Mrs. A. Bruener are moving to the bungalow vacated by Mr. and Mrs. Joseph Carmarda.

Local members of the Ladies' Aid Society of the New Hurley Reformed Church will attend the regular meeting to be held Wednesday afternoon, November 4, at Mrs. Gerow Wilkins' home, near New Hurley.

Harry Gerow with his cousin, Mrs. M. Augusta Johnston, of Plattekill went to Milton Friday where they visited Mr. and Mrs. Enoch Carpenter.

Quake Causes Blackout

It was just another earthquake, so slight that Mexico City did not notice the tremor. But the temblor caused electric lights to go out in various parts of the city and started reports a surprise test blackout had been arranged by the government.

Washington In Wartime

By Jack Stinnett

Washington — Lafayette Square is more than 45 minutes from Broadway and (travel being what it is these days) goodness knows how far from Sunset boulevard, but Washington's Stage Door Canteen can take its bows right along with those in New York and Hollywood.

The service men who nightly pile into the old Belasco theatre don't have to kowtow to buddies who have visited the canteens in New York or the movie city. Maybe they can't match autograph for autograph if you stick strictly to stage and screen entertainment, but they can tie them or maybe top them if it's just a matter of collecting who's who.

Helen Hayes, a native Washingtonian, has been around so often, she's almost as well known to the boys who visit the Capital Stage Door Canteen as Mrs. Lawrence Langner, who is in charge. Ina Claire, also a native, has been around too, not to mention Dorothy Lamour, Lily Damita, the Lunts, John Boles, a couple of guys in uniform named Ezra Stone and Burgess Meredith, etcetera.

Alfred Lunt, who was around for a couple of weeks with his pre-Broadway appearance in "The Pirate," did just as good a job as menu advisor in Washington as he did in New York. I don't really believe there's any truth in that story that he examined the garbage to find out "what the boys didn't eat," but no buck private on KP ever did a better job of cleaning up.

Still the boys in the uniforms of any of the services have something that the lads who stick strictly to Hollywood and Broadway haven't got. For example Leon Henderson, the price man; Speaker Sam Rayburn; and Admiral Emory S. Land, chief of the Maritime Commission, washing dishes.

Every few nights Lieut. Charles Brendler brings in his Navy band; and other times, its one from the Coast Guard, Marines, or one of the Army units. These crack musical units can't go as far away as Hollywood or even New York—they never can tell when the War or Navy Department will need them on the double quick.

Every night at each of the Stage Door Canteens, there's an "angel's table." The cover charge is pretty high, like $200 a plate and up. In Hollywood, there are producers, stars, writers and even associate producers to buy them. In New York, there's Wall Street, Park Avenue and Broadway.

But where else would you get an "angel" for the evening like Joseph Davies, who not only puts his spread on the table with the staggering cover charge, but autographs copies of his book "Mission to Moscow," for the boys.

The Belasco is just one "yoo-hoo" and a cigaret flip from the White House. There's been no indication yet from the White House that it is even cognizant of the hilarious noise that comes from the neighboring night club.

Local Coffee Sales Will Be Frozen

November 21 Is Deadline; O.P.A. Is Acting Under W.P.B.'s Orders

All sales of coffee at retail in Kingston will be frozen at midnight, November 21, for the week before rationing starts, but householders who this week have attempted to purchase coffee in the local stores have either been unable to obtain any, or have been allowed a half pound to a pound with their order.

The Office of Price Administration has been directed by the War Production Board to undertake the rationing of coffee after it became apparent that the available coffee supply in retail stores—65 per cent of normal—was insufficient to meet consumer demand.

This, according to the O.P.A., was largely due to excessive buying by consumers. The 35% curtailment of deliveries to retail stores resulted from a W.P.B. limitation order requiring restriction of sales from roaster to wholesaler to retailer, which resulted in turn from lack of ships to bring coffee in normal quantities from Central and South America, according to the O.P.A.

With the sale of coffee frozen at midnight November 21, for the week before rationing starts, in order to permit retailers to stock their shelves for the beginning of rationed sales, every person in the country, 15 years old or over, will be entitled to a ration of one pound of coffee each five weeks.

Consumers will get their first coffee ration by surrendering the last stamp of their War Ration Book No. 1, the book now used only for sugar rations. Subsequent rations of coffee will be on coupons taken in sequence toward the center of the book. Specifically, the stamp numbers are 28 down to 19. Use of the book for sugar will continue exactly as in the past. Those who did not obtain War Ration Book No. 1 may get it from their local War Price and Ration Boards now.

Donations Received at Tuberculosis Hospital

The Ulster County Tuberculosis Hospital acknowledges with thanks the following donations received during the month of October: One year's subscription to "Woman's Home Companion", Miss Edith P. Van Wert, Napanoch; One year's subscription to "Woman's Home Companion", Chris Hansen; Apples, Mrs. Hermon A. Kelley, St. Remy; Books, Mrs. Frank Miller; Books, Mrs. William A. Warren, Hurley; Empty boxes for Therapy Dept., Raymond Gross; Magazines, Mrs. C. V. Livingston; Apples, A Friend; Books, Mrs. Olie Crispell; Religious Papers, First Church of Christ, Scientist; American Lutheran, Lutheran Witness and Walther League Messenger, Immanuel Senior Walther League Society; Ice Cream, Raphael Cohen, George Van Anden, Knights of Columbus; Daily papers, Kingston Daily Leader; Flowers, Barnhardt Family.

Gas May Be Cut

Washington, Nov. 2 (AP)—Householders were warned today that because of the demands of war plants, coupled with the shortage of oil and coal, domestic consumption of gas must be sharply curtailed this winter. The War Production Board said last night that the needs of war industries was reducing the reserve margins of many gas plants "to a point where actual shortages may occur during cold weather unless domestic consumption is reduced."

American soldiers on leave passing through a West Highland town in Scotland paid $48 for bagpipes, $40 for a kilt and $28 for a Celtic dagger, Tartan souvenirs being most popular with them, and they spent freely to get them.

At least 36 children have lost their lives through drowning in National Fire Service water storage tanks in Britain.

TRAINLOAD OF RUSSIAN TANKS FOR FRONT



A trainload of Russian tanks moves up toward the combat zone somewhere along the far-flung Russian-German battle line.

LaGuardia Asks Phone Company Assist Campaign

New York, Nov. 2-(AP)- Mayor La Guardia has called upon the New York Telephone Company for "more cooperation" in the current campaign against gambling in the city.

In his weekly radio talk yesterday, La Guardia expressed doubt that the "complicated telephone service set-ups" used by bookmakers could operate without the company's knowledge, asserting:

"The more I get into this thing, the more I wonder if it is possible for such vast, expensive, complicated telephone service set ups as have been found operating under these tinhorns and gamblers and criminals and thieves to be operating without the knowledge of the New York telephone company.

"Just think, telephone numbers are falsely listed. They have a Manhattan number when the call is shifted to a den or hideout in New Jersey. Now the telephone company does the listing, the telephone company installs the instruments in these hideouts in Jersey, and they must also have additional bookkeeping in making extra charges to the tinhorns' accounts.

"Now, Mr. New York Telephone Company, I've been very nice about this, but I want more cooperation and I'll take it up not only with your board of directors but with all of your stockholders, because there are many decent men and women stockholders of the New York Telephone Company or its Parent Company, who do not want to be partners or associates of the tinhorns and the thieves and the gamblers who are breaking up homes and stealing the food from the mouths of our little children."

In a previous broadcast, La Guardia referred to such listings conceding that it was proper in many cases of legitmate business concerns situated outside of New York State, and also that the telephone company was prompt in discontinuing service in instances where evidence was submitted to show it was being used illegally.

At Long Last

Denver — Night workers aren't social outcasts any more.

U. S. O. clubs have organized midnight and early morning recreational programs especially for war workers on the night shifts. Programs include bowling, square dancing and table games.

Even a breakfast club has been started, where workers can gather with others who follow the same work and sleep pattern.

Canada Freezes More Industries

Permits Become Necessary to Open New Business

Ottawa, Nov. 2 (AP)—Canada's war economy slipped into a higher gear today and most Canadians felt the resulting change as a series of freezing orders and restrictions went into effect with the opening of business.

Perhaps the most sweeping alteration in Canadian business life was contained in the order by the Board of Prices freezing a variety of business establishments at their present status and forbidding the starting of new businesses except by permit. The creation of new selling outlets, stocking of lines of goods not already handled and moving to larger premises is prohibited except by permit.

The order applies to manufacturers, wholesalers, retailers and ten types of service businesses such as undertaking and embalming, laundering, hairdressing and plumbing and heating.

Garbage Collections

Garbage will be collected as usual on Tuesday, November 3, election day.

Palestine May Be Home for Jews

Willkie Suggests Post-War 'Home for European Jews'

New York, Nov. 2 (AP)—Wendell L. Willkie says Palestine will have to be opened to the homeless Jews of central and eastern Europe who survive the war and "the extent of that emigration must be measured by the needs of the Jewish people."

In a telegram to a mass meeting observing the 25th anniversary of the Balfour declaration by England, Willkie said yesterday that the "case" of the Jews for a national home "has always rested upon historic rights and international law."

"Hitler's program of extermination of the Jewish people," the message continued, "has made it a case for the conscience of mankind. . . .

"While one cannot foresee the exact organization which will follow this war, the establishment of a Jewish national home in Palestine in fulfillment of the promise contained in the Balfour declaration must find its rightful place in the new world order of tomorrow."

Senator Elbert D. Thomas (D.-Utah), addressing the meeting, asked for "the recognition of the fighting Jews of Palestine as our allies" and declared "we seek the establishment of a Jewish commonwealth in Palestine as one of our war aims and peace aims."

Medicinal caffeine citrate is being produced from tea waste in India.

Blame Your Lazy Liver Bile If—

CONSTIPATION with its headaches, mental dullness, half alive feeling often result when liver bile doesn't flow freely *every day* into your intestines. So take Dr. Edwards' Olive Tablets to insure *gentle* yet *thorough* bowel movements. Olive Tablets are *wonderful* to stir up liver bile secretion and tone up muscular intestinal action. Follow label directions. 15¢, 30¢, 60¢. All drugstores.

Alcohol Wanted as Fuel

More alcohol for use in motor cars as a fuel is sought in Asuncion, Paraguay, to increase trade demands of Argentina and Uruguay. Paraguay last year exported more than 50,000 gallons and hopes to enlarge the alcohol industry to provide the mounting needs of sister nations.



Smart Girl!

SHE KNOWS HOW TO BUDGET HER INCOME!

The smart business girl who can arrange her finances so that she can meet her expenses AND buy her war stamps is the one who is bound to make a success of things! And when sudden expenses, like doctor or dentist bills come up, SHE knows what to do, for she relies upon our SPECIAL, CONVENIENT PLAN for business women. She knows that with a quick, cash loan, she can pay ALL her bills, and the easy, monthly repayments just fit in with her budget. We want YOU to depend on us too, when unexpected bills confront you. Whether you need $25 or $250, you'll find us ready and glad to go into action. See us today!

UPSTATE PERSONAL LOAN CORP.

Room No. 3 | Bernstein Building | Floor No. 2
Phone No. 3146 | 36 No. Front St. | Lester Barnes, Jr.



FIRST IN THE SERVICE

With men in the Army, Navy, Marines, and Coast Guard, the favorite cigarette is Camel. (Based on actual sales records in Post Exchanges and Canteens.)

CAMEL

COSTLIER TOBACCOS

BONDS OR TAXES

We are going to win the war with:

MEN——Our men in the armed forces are doing their job.

MINUTES——Let us make every minute work for victory.

MONEY——Our Government must have more money.

MUNITIONS—Production miracles are being performed by American Industry.

MORALE——The morale in the armed forces and on the home front is excellent.

★ ★ ★

We have the choice of making the soundest investment in the world through the purchase of War Bonds and Stamps, or of facing further increases in taxes.

We can choose—either more War Bonds or more tax receipts.

INTERNATIONAL BUSINESS MACHINES CORPORATION

POLITICAL ADVERTISEMENT | POLITICAL ADVERTISEMENT | POLITICAL ADVERTISEMENT | POLITICAL ADVERTISEMENT | POLITICAL ADVERTISEMENT | POLITICAL ADVERTISEMENT | POLITICAL ADVERTISEMENT | POLITICAL ADVERTISEMENT

ATTENTION! REPUBLICAN VOTERS

VOTE ROW A—ALL THE WAY VOTE ROW A—ALL THE WAY

ALL VOTERS WHO WISH TO VOTE FOR REPUBLICAN CANDIDATES THIS YEAR ARE REMINDED TO PULL DOWN THE VOTING LEVERS OVER ALL REPUBLICAN CANDIDATES' NAMES AND LEAVE THE LEVERS DOWN

PULL LEVERS DOWN OVER ALL THESE NAMES IN ROW A—AND LEAVE THEM DOWN

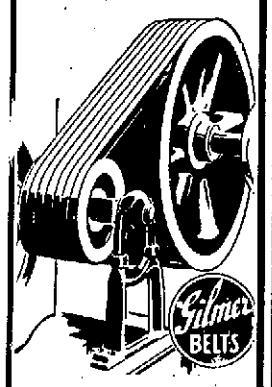
PULL LEVERS DOWN OVER ALL REPUBLICAN CANDIDATES' NAMES IN ROW A—AND LEAVE THEM DOWN	1 GOVERNOR ▼ VOTE FOR ONE ▼	2 LIEUTENANT-GOVERNOR ▼ Vote for ONE	3 STATE COMPTROLLER ▼ Vote for ONE	4 ATTORNEY GENERAL ▼ Vote for ONE	5 6 REPRESENTATIVE IN CONGRESS AT LARGE ▼ VOTE FOR TWO ▼	7 JUSTICE OF THE SUPREME COURT ▼ Vote for ONE	8 REPRESENTATIVE IN CONGRESS ▼ Vote for ONE	9 STATE SENATOR ▼ Vote for ONE	10 MEMBER OF ASSEMBLY ▼ Vote for ONE	11 COUNTY CLERK ▼ Vote for ONE	12 DISTRICT ATTORNEY ▼ Vote for ONE
REPUBLICAN A	1A REPUBLICAN THOMAS E. DEWEY	2A REPUBLICAN Thomas W. WALLACE	3A REPUBLICAN Frank C. MOORE	4A REPUBLICAN Nathaniel L. GOLDSTEIN	5A REPUBLICAN Winifred C. STANLEY; 6A REPUBLICAN Charles MUZZICATO	7A REPUBLICAN Sydney F. FOSTER	8A REPUBLICAN Jay LEFEVRE	9A REPUBLICAN Arthur H. WICKS	10A REPUBLICAN John F. WADLIN	11A REPUBLICAN Robert A. SNYDER	12A REPUBLICAN N. LeVan HAVER

IN PAST ELECTIONS REPUBLICAN VOTERS USING MACHINES HAVE PULLED THE LEVERS DOWN BELOW THE CANDIDATES' NAMES. SIMILAR ERRORS THIS YEAR WOULD TALLY VOTES FOR THE DEMOCRATIC PARTY CANDIDATES. Voters who want honest and efficient government should be sure of their vote—PULL LEVERS DOWN OVER ALL REPUBLICAN CANDIDATES' NAMES IN ROW A—AND LEAVE THEM DOWN.

REPUBLICAN COUNTY CENTRAL COMMITTEE.

Australia has granted $400,000 to keep in working condition gold mines in Western Australia which have been closed for the duration.

GILMER "V" BELTS



For Refrigerators, Washing Machines, Oil Burners, Stokers, Pumps and other uses.

CANFIELD SUPPLY COMPANY
Wholesale Distributors
16-18 Strand, 35-37 Ferry St.
Kingston, N. Y.
Call at our showroom to see samples and secure list of dealers.

Wicks' Transit Law Is Upheld by Court of Appeals

Brought 27,000 Employes of I. R. T. and B. M. T. Under Civil Service Upon Unification

The Court of Appeals on Thursday, October 29, by a unanimous decision, upheld the constitutionality of the Wicks Transit Law under which 27,000 employes of the I.R.T. and B.M.T. Companies were brought under Civil Service upon transit unification.

Senator Arthur H. Wicks, Republican of Kingston, Chairman of the Senate Finance Committee, introduced this legislation in 1939 which was sponsored by the Transportation Benevolent Association, Inc., an organization representing thousands of transit employes.

This case was argued in the Supreme Court by H. Eliot Kaplan for the Transportation Benevolent Association and William C. Chanler for the City of New York before Justice Shientag. Justice Shientag upheld the constitutionality and summarized his own conclusions of fact and law in his opinion on the constitutionality of the Wicks law in part as follows:

"The mandate of the Constitution was fully complied with by the Legislature. The fact produced in the record before this court fully support the declared policy of the Legislature and its findings that competitive examination under the unique circumstances of this case was wholly impracticable.

"The qualifications prescribed by the Legislature for continued employment were not in any way unreasonable, arbitrary or capricious; on the contrary they constituted the most appropriate test of merit and fitness which could have been devised to enable the City to continue the uninterrupted safe and efficient operation of the acquired transit facilities. The constitutional test of merit and fitness has been reasonably applied in this case. The Legislature has not sought to evade either the letter or the spirit of the civil service requirement of the constitution, but, on the contrary, has substantially complied with the constitutional mandate under the unique circumstances involved in the unification of the transit system of the city. The classification by the Legislature in the non-competitive class of the employes of the private companies, under the conditions prescribed in the Wicks Act, was an appropriate classification which resulted in their lawful employment in the civil service. At the time of unification the positions held by the employes of the private lines were not positions in the 'suitable and conventional' field of the civil service. Unification presented an extension of the sphere of governmental activity and the Legislature could properly determine that the existing status should not be disturbed.

"And finally, the Wicks Act represents the carefully considered judgment of the Legislature as to the most practical means of extending the scope of the principle of merit and fitness to new fields. This legislative judgment should not be disturbed. The Legislature has exercised sound and reasonable judgment and discretion and has sought to comply in every substantial and feasible manner with the spirit and purpose of the civil service clause of the constitution. Even if the court differed with the wisdom of the policy of the Legislature in this case that would not be ground for overriding the legislative mandate but there is no difference of opinion here. The Wicks Law is a constitutional exercise of the legislative power."

Solicitor General Henry Epstein argued the case for the State of New York before the Court of Appeals together with Mr. Kaplan and Mr. Evarts of the Corporation Counsel's office.

In 1939 when transit unification of the City of New York was under consideration Senator Wicks drafted this law to protect the 27,000 transit employes whose jobs would have been placed in jeopardy, and to continue the safe and efficient operation of the New York city subways which carry millions of passengers daily. Despite tremendous opposition to this bill by various groups who believed that the legislation was premature and unnecessary, Senator Wicks, with amazing foresight, insisted it was needed. It was Senator Wicks opinion that should unification occur without appropriate protective legislation for the subway employes, they would not acquire civil service status upon acquisition of the subway properties by the City of New York, and consequently be either dismissed or compelled to take open competitive examinations to retain positions which they had held for many years. The opinion of the Court of Appeals upholding the constitutionality of the Wicks Law is conclusive proof of the necessity of the law.

Flashes of Life Sketched in Brief

(By The Associated Press)

Army Takes Over

Bedford, Ind. — Imagine the mixed emotions of Ruth Hamilton as she opened up the cafe where she is a waitress and faced 52 ravenously hungry men in army uniform.

She surveyed them with dismay. An officer comforted her with:

"Don't be alarmed. We're going to help you."

And they did—cooking and serving. After 35 minutes of speedy food consumption they departed amid the steady clangor of the cash register, and resumed their journey.

"What, No Peanut Shells?"

Oil City, Pa. — Here it is: Mix five pounds of bran; one can of molasses; two eggs, well beaten; brown in oven three and one-half hours.

That's the formula bus driver Jay S. Coleman follows to make his own coffee.

"We've got a substitute for rubber, why not coffee? My formula for home-made coffee will solve the shortage problem," says Coleman.

Valid Excuse

Bethlehem, Pa. — Ed White, Lehigh University sophomore, won't take anything for granted in the future.

His best girl answered his invitation to the annual houseparty this way: "I'll be there if I have to walk."

On the eve of the party she sent Ed this telegram:

"Sorry can't come. Fell and broke my leg. Can't walk."

One-shot Dyer

Sedalia, Mo. — If that poor fish hadn't gone and stuck his nose in—

Dr. D. P. Dyer aimed low and blasted away at some ducks. Four flopped over. Retrieving them, he found a black bass—speckled with shot.

What a Relief

Sandpoint, Idaho — A feminine motorist braked her car to a quick stop in front of the county jail.

"What's the matter?" she asked in a shaky voice.

"We just had an earthquake," replied a deputy sheriff.

"Oh thank goodness! I thought I had a flat tire."

Forced by ill health to live in a dry climate, Jacob Matterson is touring the desert lands of Central Australia on a camel, playing the violin and passing the hat wherever he can find an audience.

CHAPLAIN DENIES MANNING GUN



AP Photo

Father William A. Maguire (right), Roman Catholic Naval captain and chaplain of the Pacific Fleet during the Pearl Harbor attack, explains some of his decorations to newsmen (left) as he denies he "manned a gun" during the attack. In an interview in New York, he explained that he had no recollection of using the phrase "Praise the Lord and pass the ammunition" for which he has been credited and said that to have manned a gun would have violated international law regarding the conduct of chaplains. He is a native of Hornell, N. Y.

MODENA

Modena Nov. 2—The Junior Society of Christian Education of the Modena Methodist Church met Wednesday afternoon in the Hasbrouck Memorial Hall for its regular meeting. At the conclusion of the session, crullers and sweet cider were served by Mrs. Frank Venable and Miss Marguerite Smith, teachers in charge of the group.

Scholars of the Modena school enjoyed a Halloween party Thursday afternoon in the auditorium of the school.

Mrs. Horton Couch and daughter of Verbank, visited the Rev. and Mrs. Frank Venable at the Methodist parsonage, last week-end.

Mr. and Mrs. Joseph Carmarda are moving from the bungalow on the former O. R. Smith farm to the house vacated by the Brustia family.

Mr. and Mrs. Myron Shultis visited relatives in Kingston Wednesday.

Mrs. Harry Gerow and Mrs. Freston Paltridge, were in Newburgh Wednesday.

Harry Sutton, chairman of the salvage committee in the town of Plattekill, reports that 32 tons have been collected so far.

'Praise the Lord' Author



Lieut. (Senior Grade) Howell Forgy (above), U. S. Navy chaplain from Haddonfield, N. J., has been revealed in Pearl Harbor as the real author of the phrase "Praise the Lord and pass the ammunition," variously attributed to several chaplains. Forgy, 34, was attached to a heavy cruiser during the December 7 attack on Pearl Harbor.

Chaplain's Family Agrees He Might Have Coined Words

Haddonfield, N. J., Nov. 2 (AP)—Now that they've thought it over the family of Naval Chaplain Lieutenant Howell Forgy commented today that use of the phrase "Praise the Lord and Pass the Ammunition" sounds "just like Howey."

Mrs. Maurice Forgy, mother of the 34-year-old former Muskingum (Ohio) College football star, admitted "it's a little confusing to find Howell on the front pages all of a sudden but now that I think of it that phrase is just like Howey, isn't it Ruth?" she asked his younger sister.

Ruth nodded and smiled. "He's so witty and full of puns," she explained.

News reports from the Pacific battlefield area attributed to the naval chaplain the famous fighting phrase which came out of the hell of Pearl Harbor and became America's popular battlecry and a nation wide song hit. However, some sources suggested that the phrase was originally used in Civil War days.

But despite the popularity of the song the chaplain's parents said they had not heard the melody until after receiving the news that their son had used the slogan.

"Remember when he was a student at Princeton Theological Seminary," his mother reminisced. "His fellow students used to take up collections and send him to New York to see some of the hit shows. Then he'd come back and act out all the parts for them."

The phrase originally had been attributed to Chaplain William Maguire but in New York yesterday he denied having coined the expression. At Washington there was no official comment from the army or navy on the matter.

After the six-foot, 200 pound Forgy graduated from theological seminary in 1937 he served as pastor of the Presbyterian Church in Fort Collins, Colorado. Then Forgy went to Murrayville, Kentucky, and founded a new Presbyterian Church. He joined the navy after resigning his Kentucky charge.

His wife, the former Alma Louise Morgan, of Princeton, Ky., presented him with a son, Michael, three weeks ago but because of his overseas assignment Forgy has not seen the boy.

The United States was represented by a man carrying an American flag in this year's parade in La Paz, Bolivia, celebrating the anniversary of Murillo, who gave the first cry for liberty in that country.

LEARN THE TRUTH ABOUT BOWEL WORMS
Nobody is sure to escape. And roundworms can cause real trouble inside you or your child. Watch for the warning signs: uneasy stomach, nervousness, itchy nose or rent. Get Jayne's Vermifuge right away! JAYNE'S is America's leading proprietary worm medicine: used by millions for over a century. Acts gently, yet drives out roundworms. Demand JAYNE'S VERMIFUGE.

LOANS without co-signers
We make loans of $10 to $300 to credit-worthy men and women, even though employed on a new job or new in the community. Loans are made promptly, on your signature, furniture or auto, without involving others. Come in or phone us today.

12-MONTH LOAN PLAN				
CASH YOU GET	$75	$100	$200	$300
REPAY MONTHLY	7.21	9.75	19.33	28.22

Personal FINANCE CO.
319 Wall St., 2nd Fl. Kingston, N. Y.
Phone Kingston 3470
Ask for Mr. Anderson

?
could you use some money for necessary repairs to your home?
If so...See us at once about a...
MORTGAGE LOAN
THE ULSTER COUNTY SAVINGS INSTITUTION
278 WALL ST. KINGSTON

SAVE
THE SYSTEMATIC WAY
NEW SERIES
OF MONTHLY INSTALLMENT SHARES
NOW OPEN
MONTHLY INSTALLMENT $1.00 PER SHARE
CURRENT DIVIDEND 4%
WE SELL
WAR STAMPS — WAR BONDS
HOME-SEEKERS' SAVINGS & LOAN ASSOCIATION
PHONE 1729 20 FERRY ST.

The Home . . . The Price
The Location!
You'll find all three to your liking in the properties listed in the Real Estate Columns of The Freeman. And, if you don't find just what you want, run a Real Estate Wanted Ad.
FOR BEST RESULTS IT'S FREEMAN CLASSIFIEDS



WHAT CIGARETTE GIVES SMOKERS WHAT THEY WANT



There's nothing like a letter from home or a carton of milder, better-tasting Chesterfields



When nothing satisfies like a downright good smoke that's where Chesterfield comes in. You can't beat their MILDER, COOLER, BETTER TASTE for giving smokers what they want.

Chesterfield's right combination of the *world's best cigarette tobaccos* gives you more smoking pleasure first, last and all the time.

You Can't Buy a Better Cigarette

WHEN A CIGARETTE COUNTS MOST It's Chesterfield

Copyright 1942, Liggett & Myers Tobacco Co.

NEW PALTZ NEWS

New Paltz, Nov. 2—John Alessi and two sons, Anthony and Michael, of New York, recently visited his mother, Mrs. Rose Alessi, at Plutarch.

Arnold Zimmerman, who was inducted into the army on October 14 left for service on Wednesday, October 28.

Mr. and Mrs. John Glancy visited Mr. and Mrs. Andrew Harcher and family in Modena on Saturday.

P.F.C. Frederick Williamson who was inducted into the army on April 16, 1942, is now at Ft. Benning, Ga. He was recently home on a two weeks' furlough, when his sister, Mrs. Frank Boland, entertained at a family dinner party in his honor.

Mr. and Mrs. Watson Eltinge of Fort Lauderdale, Fla., have been spending a few days in New Paltz.

Mrs. Joseph Tighe, formerly of New Paltz writes that Theodore Douglas, also of New Paltz, is Staff Sergeant in a Signal Corps, stationed at Camp Crowder, Mo.

There will be no meeting of the Red Cross workers on Tuesday, Election Day, as the firemen's room will be used as a polling place.

The regular meeting of the W.S.C.S. will be held Tuesday evening, November 3, in the Methodist church parlor at 8 o'clock. The executive meeting will be held the same evening at 7:30.

The Home Bureau will meet for the first lesson in making and remodeling clothes on Thursday, November 5, at the home of Mrs. Walter Rost for an all day session beginning at 10:30 a. m. Each member is to bring her own sandwiches and enough for her guests. A hot drink will be served.

The Service Cheer Committee will meet in the American Legion hall for a special session Wednesday evening, November 4 at 8 o'clock.

Darrell Wayne Harp, son of Mr. and Mrs. Peter Harp, underwent an operation for appendicitis in the Benedictine Hospital, Kingston, on Sunday.

Mrs. Edward R. McLaury and Mrs. Gertrude Chase of Huguenot street, left Thursday for Orlando, Fla., to spend the winter.

Miss Bertha Yeaple and Mrs. Richard C. Shultz are visiting friends in the south. Sgt. Richard Charles Schultz is now stationed at Camp Stewart, Ga.

Don Hoffmann, son of Mr. and Mrs. Howard B. Hoffman, has enlisted and been inducted into the Army Reserve Corps. He will continue his studies at Ohio Wesleyan University at Delaware, O., until he is called.

Thirteen members of the Dutch Reformed Church attended the missionary meeting at Bloomington last week.

Mrs. E. E. Althose will speak on nutrition at the meeting of the Study Club, November 3. Mrs. Grimm is in charge of the program.

New Paltz, Oct. 31 — Mr. and Mrs. Ralph Nickerson spent Sunday with Mr. and Mrs. Harry Masten at Marlborough.

Monday afternoon the O. M. N. Sorority of the high school held initiations. After dressing the "scums" in appropriate clothes, the regular members gave them their test at Jewett's ice house. In the evening the final initiation was held at the home of Miss Elsa Van Orden, and plans were made for the annual banquet to be held on November 21.

James W. Moran was recently appointed radio man and has now attained the rang of petty officer.

Pvt. Robert W. Walter, a Gardiner boy, is at Camp Shelby, Miss. His name was erroneously omitted from the list recently given. Pvt. Walter was among the boys who left here October 1 to enter the service.

Mr. and Mrs. Peter H. Harp were delightfully surprised one evening last week, when several of their friends came to celebrate their 15th wedding anniversary.

Walter Kniffen of Ashokan called on his mother, Mrs. Mary E. Kniffen, on Sunday.

Mr. and Mrs. DeWitt Clinton Seward have been visiting their daughters, Mrs. Louis H. Countrymen and Mrs. I. N. Bell, on Long Island.

Mrs. Charlotte Taylor, Miss Jessie Prisch, B. H. Matteson and Dr. Roland G. Will recently attended the annual convocation of the University of the State of New York held in Albany.

The 7 o'clock Mass at St. Joseph's Church, Monday morning, was offered for the repose of the soul of Dr. William S. Branner, who died October 26, 1941. Members of St. Joseph's Holy Name Society attended in a body.

Mr. and Mrs. Paul Jensen have received word from their son, Alfred, that he is now stationed overseas. He was inducted into the Army on April 16 and was sent to Alabama. At the end of his basic training period he went to Camp Edward, Mass., and from there was sent across. His present address is Private Alfred Jensen, 32317026, Co. T, 591st Eng. Bt. Rgt., A. P. O. 813, c/o Postmaster New York City, N. Y.

Mr. and Mrs. Michael Kavanaugh of Beacon, announce the marriage of their daughter, Miss Margaret Ann Kavanaugh, to Private Donald T. McGraw, son of Mrs. Marie McGraw, Poughkeepsie. The ceremony was performed Sunday morning at St. Mary's Cathedral, Lincoln, Neb., by the Rev. N. W. Helman. Mrs. McGraw was graduated from Beacon High School and New Paltz State Teachers College and is now a member of the Amenia High School faculty. Private McGraw was graduated from the Amenia High School, attended Syracuse University and was graduated from New York University. Prior to his induction in the armed forces he was associated with the I. B. M. plant No. 4. He is now attending the Technical Training School Air Base, Lincoln, Neb.

Football Pools Hit

Gambling in football pools, said in London to cost British participants $32,000,000 annually, is under protest by the Churches Committee on Gambling. The hours spent in studying forms, and the funds paid tipsters "are worse than wasted in a world at war," the committee stated in a recent report.

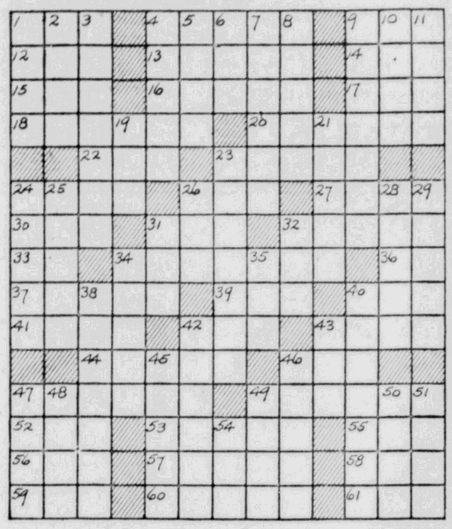
Crossword Puzzle

ACROSS

1. Part of an ear of corn
4. Large boats
9. Unhappy
12. Native metal
13. Discoverer of the North American continent
14. Rubber tree
15. Officeholders
16. Abscond
17. Witness
18. Be penitent
20. Condiment
22. Old times: poetic
23. Wigwam
24. Remain
26. Invite
27. Formerly
30. Annoy
31. Haul
32. Below
33. Behold
34. With little weight or force
36. Artificial language
37. Ghastly
39. Little child
40. Existed
41. Stalk
42. High mountain
43. Large bundle
44. Young mare
46. Place
47. Pertaining to rainfall
49. Strata
52. Rowing implement
53. Article of apparel
55. Rodent
56. Beverage
57. Oil of orris root
58. Self
59. Female sandpiper
60. Not so old
61. Light moisture

DOWN

1. Fiber from the coconut husk
2. French river
3. Arrange for beforehand
4. Upward motion of a wave
5. Lame
6. African negro
7. Moved suddenly
8. Precipitous
9. Hang
10. On the sheltered side
11. Antlered animal
19. City in Minnesota
21. Flower
23. Firmly
24. Foundation timbers
25. Game fish
26. Insect
28. Pertaining to wax
29. Uneven
31. Cover
32. Last month: abbr.
34. Restrict
35. Summit
38. Official in certain sports
40. Irrigated
42. Entice
43. Purchase
45. Ancient language
46. Horse of a certain gait
47. Gray with age
48. Eli
49. Cord
50. Fury
51. Pack
54. At present



1	2	3	■	4	5	6	7	8	■	9	10	11
12			■	13					■	14		
15			■	16					■	17		
18			19			■	20		21			
■	■	22				23					■	■
24	25			■	26			■	27		28	29
30			■	31				32				
33			34				35				36	
37		38				39				40		
41					42				43			
■	■	44		45				46			■	■
47	48						49				50	51
52			■	53		54			■	55		
56			■	57					■	58		
59			■	60					■	61		

Solution Of Saturday's Puzzle

F	R	A	■	S	P	A	S	■	A	P	A	R
L	O	T	■	H	A	U	L	■	S	I	N	E
A	G	O	■	A	R	N	E	■	S	C	A	N
G	E	N	E	R	A	T	E	■	U	N	I	T
S	T	E	W	E	D	■	P	E	R	I	■	■
■	■	■	E	D	I	T	■	N	E	C	K	S
P	O	P	S	■	G	O	A	T	S	K	I	N
E	V	A	■	S	M	O	T	E	■	E	D	E
B	A	L	L	I	S	T	A	■	E	R	S	E
A	L	T	A	R	■	S	L	O	P	■	■	■
■	■	■	E	K	E	S	■	A	D	O	R	E
P	A	R	E	■	H	A	N	D	S	O	M	E
O	R	E	L	■	A	N	T	E	■	U	B	I
M	I	R	E	■	L	O	I	S	■	T	E	N
P	A	S	T	■	E	A	S	T	■	E	R	E



How to cut the cost of Heating Your Home

BY John Barclay

AMERICA'S HOME HEATING EXPERT

How To Obtain Heating Satisfaction

ANOTHER heating season will soon be upon us. When tending to the furnace, let us resolve not to follow those habits which waste money, coal, and cause inconvenience and discomfort.

There are ten such bad habits which every homeowner would do well to avoid:

1. *Excessive shaking of the grates:* A gentle shaking will serve the same purpose and save fuel. Shake only until the first red glow appears in the ashpit, not until live pieces of coal drop through the grate.
2. *Using ashes for banking purposes:* The only place for ashes is in the ashpit — with the exception of a thin layer upon the grates. If you fire ashes on top of live coals, you can expect clinker trouble and poor heat.
3. *Burning rubbish or garbage in your furnace:* Your furnace was built to burn coal, and you shouldn't put any foreign substance in it, as clinkers often result and fuel is wasted as a consequence.
4. *Operating dirty boiler, heater, flue pipe or chimney:* A clean heating plant — like a clean automobile engine — will give better service and greater comfort. Remove all soot and fly ash at least once a year.
5. *Connecting two heaters into same chimney flue:* This practice retards the draft and causes poor heat. If two heaters are connected into the same flue, make sure the draft on the one not being operated is completely shut off and all leaks sealed.
6. *Operating hot air furnace without water in the humidifier:* Dry air is both uncomfortable and unhealthy. You will get much more satisfaction from your furnace if the humidifier pan is kept filled with water. This is an important health measure.
7. *Carrying thin fire bed:* The firebox should be filled flush with the lower edge of the fire door. Contrary to the belief held by many people that a half filled firebox saves coal, it actually burns up more coal and at the same time causes much unnecessary inconvenience. A thick fire bed burns better, lasts longer and saves money.
8. *Operating your furnace with damper controls disconnected:* Strange as it may seem, some people do not bother to keep their damper controls in good working order. These controls are as necessary to your furnace as brakes are to an automobile. They are simple to operate. If handled properly they will save much fuel and add greatly to the comfort of your home. Your fuel dealer can instruct you in the correct use of dampers.
9. *Using incorrect sized coal:* For best heating results always use the size coal best suited for your heater. Today coal is prepared in several sizes, one of which is sure to give you best results. If the coal is too small it packs too much in the fuel bed. When this takes place it is sometimes difficult to bring up heat quickly. Other troubles may also be caused from a fuel bed that is "packed." Because of the blasting that is necessary it is sometimes very difficult to have the draft pass through this bed of coals. The heat may be retained to such an extent that there may be a possibility of clinkers forming. If the coal is too large in size the air will pass through it too quickly and actually rob heat from the fuel bed. Be sure the correct size of coal is being used.
10. *Incorrect Methods of firing:* Always fire the coal so that the fuel bed assumes more or less a level position. The depth of the fuel bed will vary depending upon the size of the fire box. Fire the coal level with the bottom of the firing door, always leaving a strip of red coal exposed to act as a pilot light to ignite the gas that will come off from the fresh fuel.

Follow the above suggestions and you will be sure to get more heat that will result in comfortable and healthy conditions during the Winter. If you are in doubt about the correct operation of your heating plant, call on your local fuel dealer. He will be more than pleased to render this service. (1)



OFFICE CAT

TRADE MARK REG.

By Junius

This year if you'll work twice as hard as you have ever worked before in your life, you'll probably get just a little bit less business than you had last year, but, you'll still be in business.

In these days when emphasis is placed on income it is well to remember what Will Rogers said on that subject.

He maintained that "it isn't so much what you earn as how you spend it."

It would be better for all of us, and for the country as a whole, if we placed emphasis where Rogers did — then government might not have to do so much to check inflation.

Friend—You say you pay only $25 for this beautiful apartment?

Man—Yes, but I'm going to move.

Friend—Good gracious, what has come over you?

Man—A soprano singer.

The Self-Made Man

He boasted to his friends and said:
"I am a self-made man,
Whate'er within my makeup comes
is after my own plan."
But the pattern of his life, they
said, was like a crazy quilt;
With scant hopes he'd amount to
much unless he was rebuilt.
—Harry Brokaw.

Lily—Do you think she will make him a good wife?

Billy—I don't know, but she'll sure make him a good husband if she gets the chance.

Ideals are funny things. They won't work unless you do.

Butler—I saw you out with a woman last night, and she wasn't your wife.

Master—Well, well, you don't say.

Butler—Not if you raise my salary.

"In time of war, the laughter of the people can be a national tonic—and the circus clown a great physician."—Epictetus.

She—I've always had a presentiment that I should die young.

Dearest Friend—Well, darling, you didn't after all, did you?

Read somewhere that we move in our sleep on an average of every 16 minutes. I weigh 150 pounds in the raw and if I changed position four times an hour I could move 600 pounds an hour. If I were to spend eight hours in bed every night I would move 48,000 pounds every night. I've decided that's why I'm so tired in the morning I can hardly get out of bed.

Sad Folk Travel Joy Street

Visitors to Nantucket, Mass., observe that Joy street leads to a cemetery.

An elderly maiden aunt received this note from her ten-year-old niece: "Dear Aunt Martha: Thank you for your nice present. I have always wanted a pincushion, although not very much."

The American span of life has been increased 12 years since the turn of the present century. It had to be to take care of the tax bills.

Best observation on the war to date: "There are no atheists in fox holes!"

If you have begun to accept things as they are, and quit trying to change them, you're growing old.

A Chicago theatre recently advertised for an organist and pianist, either a lady or a gentleman. One of the replies was rather unusual. It read:

"Dear Sir: I notice you have a vacancy for a pianist and organist, either a lady of a gentleman. Having been both for a number of years, I would like to apply for the position.

The Moss Feature Syndicate, Greensboro, N. C.

PORT EWEN

Port Ewen, Nov. 2—At the Men's Bowling League game tonight team 1 will play against team 2.

The Men's Community Club will hold its regular monthly meeting at the Reformed Church hall Tuesday evening.

The Intermediate Christian Endeavor Society of the Reformed Church held a Halloween party at the church hall on Wednesday evening. Games were played and refreshments were served. Those presnet were William Barkley, Ross Beesmer, Ruth Berens, Dorothy Bonesteel, Matthew Davis, Sandra Hansen, Beatrice Knoll, William Lounsbury, Clark Maines, Adolph Munson, Ronald Stagg, William Webster, Barbara Stagg, Edna and Miles Fisk, Harold Williams, Edward Maines, Jr., Peter Lemister, Marjorie Bonesteel, John Benton and advisors, Miss Grace Fairbrother, Miss Roberta Hotaling and the Rev. George Berens. Those winning prizes as the best dressed and the funniest dressed were: Ronald Stagg, Williams Lounsbury, Ross Beesmer, Clark Maines, William Barkley and John Benton.

Boy Scout Troop 26 will meet at their rooms Tuesday evening.

Mr. and Mrs. Howard Sisinilich entertained at a Halloween party at their home Friday evening. The guests came in costume. Those present were: Mr. and Mrs. Edward Hotaling and daughter, Roberta, Mr. and Mrs. Tracy Jordon, Mrs. Elvin Hutchings, and Mrs. Elmer Hutchings of Port Ewen, Mr. and Mrs. Matthew Williams of West Hurley, Mr. and Mrs. Larry Jordon, Mrs. Clara Merwin and Mrs. Inez Lampman of Kingston.

Dr. and Mrs. A. A. Patterson have moved to Flint, Mich.

The Priscilla Society will hold its regular monthly meeting at the Methodist Church hall Tuesday evening at 7:30.

Sgt. George W. Minkler, stationed at Camp Perry, O., in the 14th Army Division, is spending a four-day leave with his parents, Mr. and Mrs. L. A. Minkler.

Nathan Moses Bankruptcy

New York, Oct. 31, (Special)—A voluntary bankruptcy petition was entered today in Federal Court here by Nathan Moses, formerly an Ellenville merchant and now a salesman residing at 19 Henry avenue, Newburgh. His liabilities total $2,623, all unsecured debts. There are no assets. Mr. Moses was in partnership with his father and brother in the firms of L. Moses and Sons and Moses Produce Co., Ellenville. The creditors include Dora Lefkowitz, Spring Glen, with a partly secured claim for $650, Meyer Lefkowitz, same address, $175, and Wayside Inn Garage, Ellenville, $102.

DONALD DUCK — CORN FED! — Reg. U. S. Patent Office — By WALT DISNEY



BLONDIE — —AND HE LEARNS ABOUT WOMEN! — Reg. U. S. Patent Office — By CHIC YOUNG



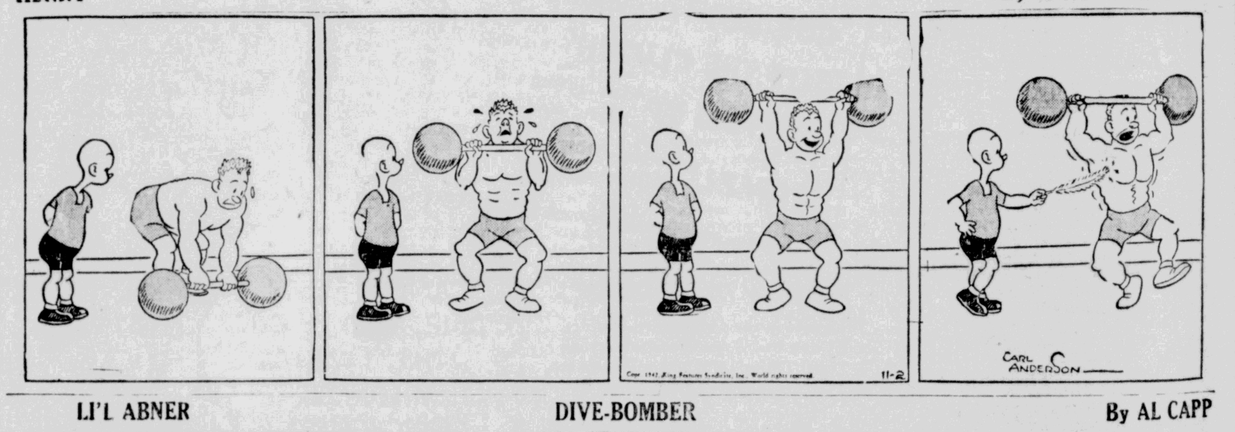
THIMBLE THEATRE — "IT MUSTA BEEN SUMPIN HE ATE!" — Reg. U. S. Patent Office — STARRING POPEYE



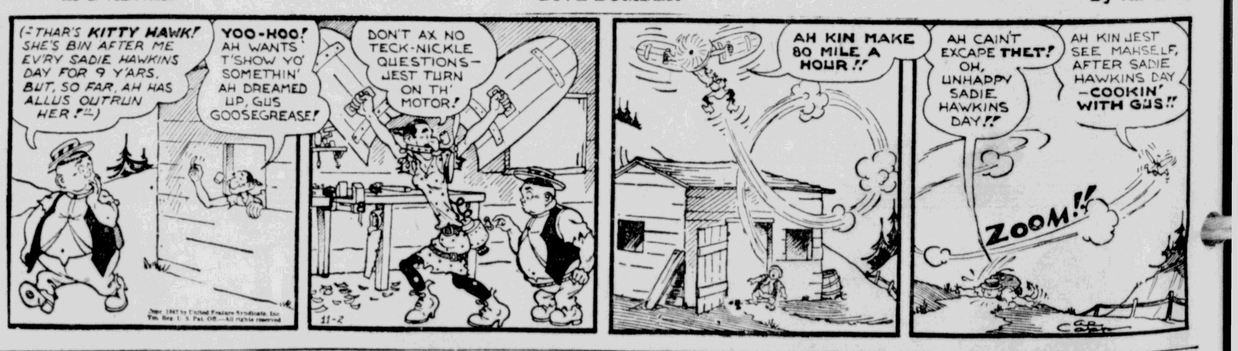
SKIPPY — By PERCY CROSBY



HENRY — Reg. U. S. Patent Office — By CARL ANDERSON



LI'L ABNER — DIVE-BOMBER — By AL CAPP



THEY'LL DO IT EVERY TIME — Reg. U. S. Patent Office — By JIMMY HATLO



GRIN AND BEAR IT. — By LICHTY



"At home I always burned the toast, charred the steak or shriveled the bacon—so I thought why not put my natural ability to work for my country and become a welder!"

SAUGERTIES NEWS

Saugerties, Nov. 2 — William Ziegler and family of Cleveland, O., have moved into the Ziegler residence on West Bridge street.

The first student of the Saugerties High School to qualify for membership in the high school Victory Corps is Robert Kolb of Mt. Marion.

The 20th annual turkey supper of St. John's Methodist Church of Malden will be held this year in Bigelow Hall on Wednesday evening, November 11, at 5:30 o'clock.

Coroner Henry Lamouree of Blue Mountain was ill at his home last week.

Mrs. Frederick Hildebrandt has returned from New York where she spent last week. She will leave soon for Sampson where she will be employed by the N. Y. Telephone Company.

Financial Chairman John C. Sauer has asked that all captains and field workers soliciting contributions for the Greene-Ulster Boy Scout drive for funds, make returns as quickly as possible. The Saugerties quota is $1,000 and returns are coming in slowly.

An art exhibit will be held in the former Schuchhardt store on Main street November 2-7. The place will be open each afternoon and evening and the public is invited. All artists and craftsmen in this vicinity are asked to exhibit their work.

Mrs. John Pendergast of Bernardsville, N. J., spent last week as the guest of her mother, Mrs. John Patterson, Sr., at West Camp.

Mrs. L. B. Stanton of Albany, formerly of West Camp, is visiting friends here.

Francis Hallion, U.S.N., of Corpus Christi, Tex., has returned to duty after spending a furlough with his parents here.

Mr. and Mrs. George Adsit of Barclay Heights have returned from Catskill where they visited relatives.

Mrs. John Rovegno of Long Island and Miss Esther Rovegno of Partition street were recent guests of friends in Catskill.

Mrs. Edward Martin, who has been ill for the past week, is improving.

Kenneth Brown of Elm street has enlisted in the U. S. Naval Reserve as ship fitter and is now awaiting orders. Mr. Brown is an employe of the Saugerties Gas Light Company.

Pvt. Harold Hagadorn of Malden has arrived in England.

The Town of Saugerties Ministerial Association at its recent meeting, selected the chairman for the coming Christmas baskets distribution. This year Renne Travis will act as chairman and the Rev. John Neander will again be treasurer. Each church of the township will be represented on the Christmas baskets committee.

The Every Member Canvass Committee of Trinity Episcopal church was held at the residence of John T. Washburn on Barclay Heights. It was decided that the canvass should be taken the week of November 22-29 when financial pledges will be received for 1943. Another meeting of this committee will be held Thursday evening, November 12 when full details of the coming canvass will be explained. The Women's Service League will serve a turkey dinner to the parish members and canvassers Sunday evening, November 22 at 6:30 o'clock.

The public hearing on the Town of Saugerties financial budget will take place at the Town Building on Main street, Thursday afternoon, November 5 at 2 o'clock. The general expenses of the town are estimated at $64,534.26. The offset expected from revenues are $22,652.68 leaving to be raised by taxation the sum of $41,881.58. This amount leaves the tax rate about the same as last year. In spite of the increased cost of many materials the town officials have done excellent work in keeping the tax rate the same as last year, providing the county rate goes no higher.

Corp. John G. McCarthy, son of Mrs. Agnes McCarthy of Malden and Miss Virginia Fields, of Harkis, Ga., were united in marriage on Sunday, October 11 at the post chapel by Chaplain Williams. The attendants were Miss Marian Fythe and Corp. Gamely of Moody Field, Ga.

The Women's Society of Christian Service of Palenville Methodist church will hold a supper Wednesday, November 4.

Claude Glass, of the Kings Highway, underwent an operation in the Kingston hospital.

The D.A.R. of Saugerties will hold its next meeting at the home of Miss Elsie York on Elizabeth street, this Wednesday afternoon. Mrs. Howard Goetchius will be in charge of the program.

The Dutch Arms Men's Club of the Reformed church will hold a card party in the church chapel, Thursday evening of this week.

William E. Comfort of Livingston street is ill at the home of his daughter, Mrs. R. R. Keator on upper Main street.

Mr. and Mrs. E. F. Youngs of West Camp have gone to Miami, Fla., where they will spend the winter.

Police Justice Ernest E. Schirmer of the local police court has issued the following dates for the trials of the employes of the Kellburn Mfg. Company on Livingston street, this village. These cases will be heard before Judge Schirmer and juries which involve assaults alleged to have been committed over a period of several weeks and took place since the employes walked out at the plant. The cases are November 6 at 7 p. m., Sadie Loerzel, complainant; Rose Mickle Scarselli, defendant. November 6 at 8:30 p. m., Rose M. Scarselli, complainant; Sadie Loerzel, defendant. November 14, at 7 p. m., John Stay, complainant; Robert Brown, Luther Mickle and Donald Bowra, defendants. These trials will take place in the municipal building on Partition street with Attorney Joseph M. Campbell appearing for the defendants in action and Attorney Louis Bruhn of Kingston for the complainants. Trials for other cases related to the above actions will be heard at a later date.

Armistice Day will be observed in the Saugerties High School this year Thursday morning, November 5, in the school auditorium at 11:15 o'clock. The Lamouree-Hackett Post American Legion will again provide the speaker for these exercises and they have selected a well known World War 1 veteran, Col. Jim Healy, newspaper columnist and radio commentator, to deliver the message. The people of Saugerties and vicinity are invited to hear Col. Healy at the school.

Pupils of the West Saugerties, Mt. Marion and Flatbush schools have received their medical examinations by Dr. Lester Sonking. Pupils of the Malden school are having them now.

The Married People's Club of the Reformed Church will celebrate its first anniversary this Wednesday evening in the church basement. Dinner will be served and a delightful program has been arranged for the occasion.

Pvt. Walter Simmons has been transferred to the Basic Flying Training Squadron, A. A. F. B. E. S., Walnut Ridge, Ark.

Mr. and Mrs. Joseph Keenan of Partition street were in Rhode Island on Saturday attending the wedding of their son, Dr. Vincent J. Keenan.

Mrs. Clarence Carle and Mrs. Sophie Brown, both of Kingston, were recent guests of Mrs. Harry D. Carle in Flatbush.

The Saugerties high school soccer team closed its victorious season on Friday evening, with a parade headed by the drum corps. Students marched to the school grounds where a huge bonfire was lighted and speeches were made by Coach L. M. Cahill, Principal Frank Mason and team captain Grant Ackert.

Bible Society Holds Its Annual Meet at St. James

The Ulster County Bible Society held its annual business meeting in St. James Methodist Church October 29 and elected officers for the ensuing year. The Rev. Arthur S. Cole was again chosen as president. The other officers are: First Vice President, Mrs. Irving W. Scott; Second Vice President, H. Westlake Coons; Secretary, the Rev. J. B. Steketee; Associate Secretary, William H. Barringer; Treasurer, Dr. S. W. Ryder. The society re-elected Dr. Ryder and Messrs. Barringer and Coons as directors for the term of three years. The trustees chosen were: Messrs. Irving W. Scott, Hubert Brink, William H. Cornell and the Rev. R. B. Guice and the Rev. A. S. Cole. The society voted, recommending the secretary, the Rev. J. B. Steketee, for life membership in the American Bible Society, and appropriated $50 to the work of that society. Bibles were ordered to assist in religious education work in the Saugerties schools. The members voted that the annual meeting should be held on the last Thursday of October. Last year the society contributed to the Emergency Fund as well as to the regular work of the parent society, in New York. In this, its 127th year, the society clings to its purpose of raising funds for the distribution of the Bible "without note or comment," throughout this country. In the evening, a public meeting was held in the same church and the speaker was the Rev. Dr. James Oscar Boyd, the American Bible Society's secretary in charge of the department of versions. He gave a graphic account of the needs the society seeks to supply.

Red Cross Dressings Are Awaiting Materials

The Surgical Dressings division of the local chapter of the American Red Cross has been obliged to cease operations due to the failure of expected materials to arrive, it was revealed today by Mrs. George Hutton, chairman of that branch of the work.

"Workers are requested to watch the newspapers for the announcement concerning the arrival of the needed materials and the resumption of work," said Mrs. Hutton.

Sweden is taxing luggage carried by railways.

How To Relieve Bronchitis

Creomulsion relieves promptly because it goes right to the seat of the trouble to help loosen and expel germ laden phlegm, and aid nature to soothe and heal raw, tender, inflamed bronchial mucous membranes. Tell your druggist to sell you a bottle of Creomulsion with the understanding you must like the way it quickly allays the cough or you are to have your money back.

CREOMULSION
for Coughs, Chest Colds, Bronchitis

POLITICAL ADVERTISEMENT POLITICAL ADVERTISEMENT

RE-ELECT

John F. Wadlin

MEMBER OF THE

ASSEMBLY

Qualified Experienced

POLITICAL ADVERTISEMENT | POLITICAL ADVERTISEMENT | POLITICAL ADVERTISEMENT

THOMAS E. DEWEY
SPEAKS
TONIGHT AT 7:15
STATIONS WABC AND WJZ
LISTEN IN

Scene of Many Deaths in Arkansas Tornado



Many of the 28 persons killed in a tornado which wrecked Berryville, Arkansas, were trapped in this railroad station which was demolished by the storm.

SCHOOL WRECKED BY TORNADO



The terrific force of a tornado which struck Berryville, Arkansas, killing at least 28 persons, is shown in this wreckage of the high school, the top of which was sheared off.

Dimond, Native Of Mohawk, Sees Catskills as Hills

Washington, Oct. 31 (AP)—Outdoor activity in New York's Mohawk valley in his youth provided Anthony J. Dimond with the health and physique to carry him through the rigors of a prospector's life in Alaska to the office of Alaskan delegate to Congress.

But now, after years of tramping around Arctic territory with its "immense rivers and mountains," New York's Mohawk river and Catskill mountains look "like a creek and hills" to the 60-year-old Dimond.

"I was amazed at the appearance of the Mohawk river and the Catskill mountains when I returned to New York in 1918," he said. "I always regarded the Mohawk as a sizeable river and the Catskills as big mountains."

Dimond left his farm home in Stone Arabia, Montgomery county, 38 years ago for Alaska. For 11 years, he panned gold in Calamity Gulch and prospected the southern Alaska goldfields. He failed to find the fortune he expected, but he won fame as one of Alaska's foremost political leaders and an astute student of the Arctic territory's strategic value to the United States.

Five years before Pearl Harbor, he warned Congress that Japanese "fishing" boats in Alaskan waters carried Nipponese naval officers intent on collecting information of military value. He was instrumental in getting Alaska's outmoded defenses modernized and was an early advocate of the Alaskan highway through Canada, now nearing completion under the supervision of Army engineers.

He believes that after the war Alaska will be the land of opportunity for Americans hardy enough to stand the rigors of outdoor life. "It is a frontier country with all the opportunities the old west presented to the pioneers," he said, "but it's going to take tough men willing to work hard to develop it."

Dimond's career as a prospector ended when he suffered a leg injury. He resumed the study of law which he had begun in New York and was admitted to the bar in Alaska. Success came quickly in a land where there were few lawyers. He married and settled down in Valdez, a coastal city in southern Alaska.

He was United States commissioner for a year and an assistant United States attorney and mayor of Valdez for several years before the people of Alaska sent him to Congress in 1933 as their delegate.

Although he considers himself an Alaskan now, Dimond still retains an affection for New York. During his prospecting days, he said, he frequently encountered fellow prospectors from New York "and we always sat down and talked about things back in the Empire State." Joseph H. Murray, former Amsterdam lawyer with whom Dimond went to Alaska in 1904, is still there, the delegate said, practicing law in Cordova.

During a conversation recently with Representative Byrne of Albany, Dimond remarked he had attended St. Mary's Catholic Institute in Amsterdam.

"Did you know Sister Marcellus there?" Byrne asked.

"Certainly, she was our mother superior," Dimond replied.

"Well, she was my cousin," said Byrne.

Dimond still has close family connections with New York. A brother, Roy, a lumber dealer, lives in Fonda, and another brother, Herbert, is a lawyer in New York.

ALLABEN

Allaben, Nov. 2—Donald Buley, who is stationed at Fort Monmouth, N. J., spent the week-end with his parents.

Mrs. Decker and daughter, Betty, of Jersey City, spent the week-end at their home in Fox Hollow.

Mrs. Frieda Lane, Mrs. Donald Van Bumble and infant son visited at Foxdale Cottage recently. Mrs. Van Bumble was the former Marguerite Lane.

Mrs. M. Townsend has returned home after spending a few days with relatives at Ashland.

Miss Luella Garrity is in New York.

The Valley of Good Neighbors had a get-together party at the home of Mr. and Mrs. C. H. Harbig. Those present were: Mr. and Mrs. Gorden Yerry, Mr. and Mrs. A. Herdman, Mr. and Mrs. William Harbig, Mr. and Mrs. Kinsella, Mr. and Mrs. George Schantz, Laura and John Harbig, Martha Townsend, Frieda Muller, George Harbig and C. Hoyt.

Mr. and Mrs. George Schantz have returned to their home in Kingston.

Maneuvers Postponed

The maneuvers of the First Battalion of the 56th Regiment, New York State Guard, scheduled for Sunday morning at Katsbaan were called off owing to the inclement weather that morning. Weather conditions permitting the maneuvers will be held next Sunday at Katsbaan. The First Battalion is composed of Companies A and B of Kingston and Company C of Catskill. The Battalion is under the command of Major Carlton S. Preston of this city.

Morocco, which had only 50,000 acres of flax last year, may plant 750,000 acres, the product to be used by French linseed oil producers.

To reduce Poland's population, Germany has made it illegal for Polish women under 26 and men under 28 to marry.

Red Cross Still Needs More Money

'Kit Bag' Fund Lags, Has Just $1,489.48

The local office of the American Red Cross announced this morning that the Kit Bag Fund had reached a total of $1,489.48 in the endeavor to obtain a fund of $3,500 to defray the cost of producing 1,800 kit bags for servicemen.

People are requested to mail or leave donations for this fund at the Ulster County Chapter American Red Cross office at 237 Fair street, Kingston, marked for the "Kit Bag Fund."

Recent contributions are:

Mrs. Catherine Chalker	$ 10.00
Lillian M. Oppenheimer	3.00
The Beacon Co. employes	20.00
Milton Canfield	5.00
Lucia de L. Klock	10.00
Knit & Sew Club, Port Ewen	20.00
Dr. Sidney D. Wolff	5.00
	$ 73.00
Total to date	$1,489.48

In Police Court

John Rutledge, 19, of 148 West Pierpont street was arrested Sunday evening charged with operating an automobile without having an operator's license. He posted bail for his appearance later in police court.

One in every four of the boys under 16 years of age working in British coal mines is killed or injured every year.

GLASSES



ON CREDIT
EYES EXAMINED
GLASSES FITTED
EASY PAYMENTS
IRVING ADNER
Registered Optometrist
Will Examine Your Eyes
Edwards
309 Wall Street
Next to Grant's

New York's Governorship Campaign Comes to End; 4 Million Votes Expected

(Continued from Page One)

The A.L.P. claims the balance of power on that showing, since Lehman won by 64,000.

Dewey supporters drew added encouragement from Willkie's Saturday night endorsement, in which the 1940 Republican presidential candidate said he would vote the entire Republican state ticket in anticipation it "will give New York a liberal government."

Election of Dewey would make him a strong possibility for the 1944 presidential nomination, in which Willkie again is expected to figure prominently.

A Bennett victory on the other hand could mean control of New York's delegation to the Democratic National Convention for Farley, who obtained Bennett's nomination over objections of President Roosevelt. Mr. Roosevelt, however, since has endorsed the attorney general twice.

Farley declared last night that election of Dewey "would remove every vestige of home rule in the state of New York."

"He knows too much about the effect of fear and the threat of investigation to be safe in a position where he can use these un-American elements to force his will," Farley asserted.

The attack followed a Saturday night speech in which Dewey assailed Farley and national Democratic Chairman Edward J. Flynn as "poltical has-beens." Bennett meanwhile cited the 1937 filing of incorporation papers of the German-American Bund of Buffalo, bearing, he said, the law firm name of "Ladd, Garono and Jaeckle, Buffalo, N. Y."

"The Jaeckle was Edwin F. Jaeckle, Republican state chairman," Bennett said in a Tammany Hall speech.

Jaeckle called Bennett's "imputations" a "premeditated falsehood" and said the attorney general "has proved himself a traitor to the American Legion and has slandered his own comrades."

"The photograph he used claiming that it showed me present before marching German storm troopers," Jaeckle explained, "was in fact a photograph of the famous American Legion Drum Corps."

Besides a governor, voters will elect a lieutenant governor, attorney general, comptroller, complete state senate and assembly, two representatives-at-large and 43 district representatives. The fight of Rep. Hamilton Fish (R) for reelection in President Roosevelt's home district features the congressional races.

Polls throughout the state will be open from 6 a. m. to 7 p. m.

Dewey, Bennett and Alfange planned final radio appeals tonight, with Farley also to broadcast.

8th Ward Air Wardens

The air raid wardens of the Eighth Ward will hold an important meeting tonight at 7:30 o'clock in Rapid Hose house on Hone street. All men and women of the ward who are interested in civilian defense are invited to meet with the air wardens this evening.

CASH LOANS
on your signature in one trip

We are now offering people in this community a new, quicker, more convenient loan service — ONE TRIP SIGNATURE LOANS. You can now secure $10 to $250 or more by visiting this office *just once*. We make all arrangements by phone (or you may write us the amount you want if you wish). Your signature is all we require in most cases, and we do not conduct credit investigations of friends or relatives. Only you need know — you get the cash *on your own*.

Use this convenient plan whenever you need extra money to pay bills and charge accounts, to meet unexpected expenses.

HOW TO GET A LOAN

Just phone this office and say, "I would like to arrange a one trip signature loan." Tell us the amount you need and when it will be convenient for you to stop in.



Capital FINANCE CORPORATION

F. G. Nehring, Mgr.
39 John St.
2nd Floor. Phone 947

READE'S KINGSTON
MOVIE GUIDE

READE'S Broadway
PHONE KINGSTON 1813
LAST TWO DAYS
Walt Disney's Bambi
IN TECHNICOLOR
WEDNESDAY - THURSDAY - FRIDAY
PREVUE TUESDAY
"A-HUNTING WE WILL GO"
—Starring—
LAUREL & HARDY

READE'S Kingston
PHONE KINGSTON 271
NOW SHOWING
Attacked from Land, Sea and Air!
WAKE ISLAND
Brian DONLEVY · Robert PRESTON
ONE WEEK STARTING FRIDAY
"ICELAND"
—Starring—
JOHN PAYNE
SONJA HENIE

Shows Daily 2:30, 7 and 9
Continuous Sat., Sun. & Hols.

The Kingston Daily Freeman

By carrier: 15 cents per week
By carrier per year in advance $11.00
By mail per year Outside Ulster County 10.00
By mail in Ulster County per year, $8.00; six months, $4.50; three months, $2.50; one month, $1

Entered as Second Class Matter at the Post Office at Kingston, N. Y.

Jay E. Klock
Editor and Publisher—1891-1939

Published by Freeman Publishing Company, Freeman Square, Kingston, N. Y. Lucia de L. Klock, President; Frederick Hoffman, Vice President; Harry du Bois Frey, Secretary and Treasurer. Address Freeman Square, Kingston, N. Y.

Member of The Associated Press

The Associated Press is exclusively entitled to the use for republication of all news dispatches credited to it or not otherwise credited in this paper and also the local news published herein.

All rights of republication of special dispatches herein are also reserved.

Member American Newspaper Publishers' Association.
Member Audit Bureau of Circulations.
Member New York State Publishers' Association.
Member New York Associated Dailies.
Official Paper of Kingston City.
Official Paper of Ulster County.

Please address all communications and make all money orders and checks payable to Freeman Publishing Company, Freeman Square.

Telephone Calls
New York Telephone—Main Office, Downtown, 3300. Uptown Office, 832

National Representative
Burke, Kuipers & Mahoney, Inc.
New York Office .....420 Lexington Avenue
Chicago Office .....203 N. Wabash Avenue
Atlanta Office .....1229 Rhodes-Haverty Building
Dallas Office .....807 Southwestern Life Building
Oklahoma City .....558 First National Building

KINGSTON, NEW YORK, NOVEMBER 2, 1942.

VOTING RIGHT

The eve of election finds voters with minds fully made up how they will vote tomorrow. And it is their duty to vote. The greatest danger of our government is the indifference which may result in men and women neglecting their duty to vote.

In this important election the Republican state ticket is an especially strong one. Headed by Thomas E. Dewey, it is made up of men who are capable of filling the position to which they aspire in a manner which will merit approval of all the people.

The Republican county ticket appeals with equal strength to the common sense of the thoughtful voter.

Jay LeFevre, candidate for Member of Congress, is a successful business man and is eminently qualified to serve the entire population of the 27th Congressional District. Besides Ulster he will be voted for by residents of Sullivan, Greene, Columbia and Schoharie counties.

Senator Arthur H. Wicks of the 29th Senatorial District has demonstrated the rare qualities of ability, bravery and leadership during the sixteen years he has served this district. He is chairman of the powerful state finance committee and senior Republican senator in the State Senate. He will be voted for in Greene and Delaware counties besides Ulster.

The records of John F. Wadlin, candidate for Member of Assembly, N. Levan Haver, candidate for district attorney, and Robert A. Snyder, candidate for county clerk, are so familiar to the voters they need no further commendation. Their work has been performed satisfactorily and they will continue so to perform it.

From top to bottom, the Republican ticket presents an admirable selection. There can be no greater tribute to efficiency tomorrow than a vote for each Republican candidate.

FIRES—BRUSH AND BUSH

Radio announcers and headline writers are apt to think, when news comes of a "bush fire" in Canada, that it's spelled wrong and means "brush." Then a "brush fire" in southern California spreads up in to mountains and they think fire on mountain sides must be a "forest fire." No reader can tell what's what.

Now a "brush fire" may be the burning of a small pile of cut underbrush, under control by a farmer with a rake or hoe. That's not apt to be dangerous, because most farmers have too much sense to light the brushpile when the wind is strong or in the wrong direction. But, by the same token, it isn't news.

A "brush fire" in the Santa Monica mountains is different. In the spring, grasses and small scrubby plants grow high under sun and rain. Then in the rainless season they dry up. A spark may start a field into flame, and once started it runs abroad. This is important news to every dweller in the district. The burning brush endangers everything, grazing cows, high forest, ranch buildings, schools. It is not a "bush" nor a "forest" fire unless it gets into solid woodland before it is put out by rain or human endeavor. But it's bad.

"Bush" is a word used more in Canada. It does not mean small shrub. It comes from Latin through Old French in "bosky," and by way of Dutch in "bosch." Australian or Canadian "bush" is uncultivated woodland—wild, untouched, thick forest. So a "bush fire" is, indeed, a forest fire—a raging, terrible thing.

One-fourth of all these fires are started by careless smoking.

WILL MEN KEEP HOUSE?

Mother always could do most anything if she had to, and a daughter is usually a chip off the old block. Both are certainly proving their mettle now. A military man who has been looking through the mills, with an eye to more man-power, is surprised to find the amount of woman-power already enlisted there.

"Even a lot of employers," he says, "apparently do not realize the extent to which women can—and will—replace men in war industry. Some of them have waked up to this fact, and it has been heartening for me to visit plants where women are now working as welders, operating turret lathes and doing other jobs that too many employers still say can't be done by women."

The only trouble about that is that men are beginning to wonder if women won't want to stay in the mills, with their good pay, after the war, and let their men do the housekeeping.

The labor situation was summed up by a restaurant keeper, replying to a customer who had complained of poor service: "Customers like you we can always get, but try and get the waiters."

REPUBLICAN NOMINATIONS

Governor
Thomas E. Dewey

Lieutenant Governor
Thomas W. Wallace

Comptroller
Frank C. Moore

Attorney General
Nathaniel L. Goldstein

Representatives at Large
Charles Muzzicato
Winifred C. Stanley

Member of Congress
Jay LeFevre

State Senator
Arthur H. Wicks

Member of Assembly
John F. Wadlin

District Attorney
N. LeVan Haver

County Clerk
Robert A. Snyder

THAT BODY OF YOURS



By James W. Barton, M.D.

(Registered in accordance with the Copyright Act)

EXAMINATION OF WAR WORKERS

One of the benefits resulting from the large number of untrained men seeking work in war industries is that they must undergo a physical examination. And just as army recruits are placed in different categories, so are industrial workers. Thus in Class A or Category I, the worker is physically fit for any work, with no defects found worthy of note.

Category 2—Physically fit for any work but with slight defects such as eyesight below normal, decayed teeth, overweight or underweight, varicose veins, nervousness.

Category 3—Fit only for certain employment because of physical defects such as poor eyesight, defective hearing, asthma, or hay fever, heart disease but well compensated, diabetes under control, severe varicose veins, blood pressure higher than normal.

Category 4—Unfit for any work.

While some of the benefits to the employer and the worker are at once apparent, it is of interest and help to obtain an outline of this in The Medical Clinics of North America as recorded by Dr. Grant L. Bird, Medical Director, General Motors of Canada, Ottawa, Ontario.

Benefits to employer are:

The proper placement of the employes tends to greater efficiency and greater safety.

Unjustifiable claims for compensation, or insurance for conditions which existed before being employed are to a great extent avoided.

Fellow employes are protected against contagious diseases.

Loss of time from prolonged disability or illness due to preventable disease or diseases which may be treated is definitely reduced by rejection of undesirable employes and by placing under care those who may be improved by treatment.

Selection of applicants physically suited for their duties reduces employment, training and production costs.

What about the benefits to the worker himself? A carefully performed physical examination gives the worker a sense of security and satisfaction in his job.

Examination provides him with a knowledge of his disabilities. He may have an early diabetic, chest, or other condition which can be easily treated.

The examination places him in a position which he should be able to fill safely and satisfactorily.

The carefully recorded findings of a physical examination may be of value to him for future reference in case of accident or of any insurance disputes concerning previous existing conditions.

Eating Your Way to Health

Are you sure you are getting all the all round food values necessary to be at your best daily? Send today for this helpful booklet by Dr. Barton entitled 'Eating Your Way to Health' (No. 101). Just send ten cents and a three cent stamp to cover cost of handling and mailing, to The Bell Library, Post Office Box 75, Station O, New York, N. Y., mentioning The Kingston Daily Freeman.

Twenty and Ten Years Ago

No. 1, 1922.—Fire destroyed the Half Moon Forge near Ruby.

Frank D. Crook and Miss Elizabet C. Coutant married.

Mortimer M. Hyatt and Miss Sarah Frances Krom married.

Amrod's store on Partition street, Saugerties, burglarized.

Mrs. Robert Laser died in New Haven, Conn.

Death of Mrs. Pauline Kraus.

Nov. 2, 1922.—John D. Bunting died in Miami, Florida.

Arthur H. Marten resigned as teacher of physics at Kingston High School.

John McLane took over the White Tile Restaurant on Railroad avenue.

Nov. 1, 1932.—Miniature cloudburst broke over Kingston at noon, flooding streets and sidewalks.

Eugene Hook died in his home in Kerhonkson, aged 73 years.

Arthur Britt, Jr., of the Flank Road, suffered a fractured skull in a fall from a truck.

Roger H. Loughran closed his New York city law office and resumed his practice in Kingston.

Mrs. Joseph Hebert of Abbey street died.

Julius Ryder died in his home in Asholan.

Nov. 2, 1932.—Sheila, three year old daughter of Mrs. John Larkin of Monroe avenue, badly cut about the face with flying glass, as the auto driven by his mother, was in collision with another car.

Ice formed here in coldest night of the season.

Mrs. George Bloom of Stone Ridge died.

Death of Mrs. Perry B. Ransom at Westkeal, N. J.

Harry Kline died in the Benedictine Hospital.

Death of Mrs. Eugene Smedes in her home on Broadway.

Mrs. Margaret May died in her home on Newkirk avenue.

The Rev. Edward Knorr McKinley, chaplain at the Convent of St. Anne on Broadway, died suddenly of a heart attack.

SWEEPING 'EM FROM THE SKIES

By Bressler



HIGHLAND NEWS

Highland, Oct. 31—Mrs. A. W. Williams, Miss Julia Van Kuren Mrs. William Waterbury and Mrs. Harry Colyer dined at Beekman Arms Wednesday.

Attending the meeting of North River Presbyterial Thursday in the Presbyterian Church in Poughkeepsie, were Mrs. Clarence W. Rathgeb, Mrs. Charles D. Farnham, Mrs. D. S. Haynes, Mrs. Fred Lewis Vail, the Misses Laura Harcourt and Eliza Raymond.

Mrs. Charles C. Whittaker entertained at luncheon and bridge Thursday honoring Mrs. Edward Kaley, who leaves soon for Florida. The guests were Mrs. Kaley, Mrs. Nathan Williams, Mrs. S. D. Farnham, Mrs. Victor Salvatore, Mrs. Edwin Clark, Mrs. Harry Colyer, Mrs. John Graham and Mrs. W. D. Corwin. Mrs. Kaley was presented with a farewell gift.

The meeting of the Ladies' Aid Society is to be held on Wednesday afternoon at the home of the chairman, Mrs. Clarence Rathgeb. Assisting the chairman, will be members of her committee, Mrs. LeGrand Haviland, Jr., Mrs. G. H. Mackey, Mrs. Victor Salvatore, Mrs. Alfred Coutant and Miss Laura Harcourt. Mrs. Franklin Welker, president, will preside at the business meeting.

Richard Hulse, son of Sgt. and Mrs. Edward Hulse, left Friday for service in the Army.

Walter Clark, former policeman in the village, left for Camp Upton October 24.

Miss Florence Teas will spend the week-end with friends in Poughkeepsie.

Word has been received that kit bags for the soldiers are needed, so the present sewing by the Red Cross will be laid aside until the bags are made.

Mrs. Anthony Bennedetti has returned after a month's visit with her husband, P. F. C. Bennedetti, at Camp Butner, Durham, S. C.

Mr. and Mrs. Hubert Elting are spending the fall at their home at Claryville.

The officers of the Holy Name Society met Wednesday evening at the home of the president, Frank Mandy. The regular meeting is to be held next Thursday evening.

There will be a hearing on the town budget in the town hall at 2 o'clock on the afternoon of November 5.

The condition of Jay Heaton, ten year old son of Mr. and Mrs. Howard Heaton, who is a patient at Vassar Hospital, Poughkeepsie, is improving. The boy was hit by a car near the viaduct last week.

Matron, Mrs. Minnie Schmalkuche and Patron, Thomas Washington, presided at the regular meeting of the Highland Chapter, Order of Eastern Star, Tuesday evening. Substitute officers were: Mrs. Helen Washington, associate matron, and Mrs. Emma Kaiser, Martha. It was reported that Mrs. Anna Gersch is ill and Mrs. Lillian Sheeley, associate matron, is improving. An invitation was received from Maranatha chapter, Greenville, to a reception in honor of the District Deputy Grand Matron, Mrs. Ella Tryon Powell, Monday evening. The worthy matron gave a splendid report of the Grand Chapter sessions held at Hotel Astor, New York, October 13-15. Honors to the local district are, M. W. Alice M. Scandefield, grand treasurer; R. W. Ella Powell, district deputy; R. W. Gordon A. Craig, Kingston, district grand lecturer; R. W. Pearl Carey, Kingston, associate grand sentinel. The opportunities offered to service men at the Masonic headquarters in New York were explained. The sum of $85,000 was raised during the year by the Eastern Stars for the benefit of the armed forces. Past Matrons and Patrons will be honored at the next meeting, November 10, when a covered dish supper will be served. Each member will contribute an item toward the supper. Initiation will take place Tuesday, November 24, when Miss Violet Schmalkuche, daughter of the matron, will receive the degrees.

Chapter A., P.E.O., will meet Thursday, November 5, at the home of Mrs. D. S. Haynes. Mrs. A. W. Lent will act as hostess.

Local public health nurse, Mrs. C. I. Richards, with Mrs. James Callahan attended the district meeting in Kingston Wednesday at the Governor Clinton Hotel.

The Tuesday Afternoon Reading Circle met this week with Mrs. Victor Salvatore. Reading was from "Unforgettable Disciples." A guest, Mrs. P. S. Van Wyck, was present.

The Reading Circle and the Evening Study Group of the Highland Presbyterian Church held their annual rummage sale Saturday in the Bravata store building. Mrs. Oliver J. Tillson acted as chairman of the sale with members of the two groups as a committee of the whole.

Mrs. Paul Van Wyck left Friday for her home in Hartford, Conn., after a few days' visit in the home of Mr. and Mrs. A. W. Lent.

WOODSTOCK

Woodstock, Nov. 2 — Word has been received here of the death of Mrs. Mina Love Haws recently a pastor of the Methodist Church here. Mrs. Haws died in Kansas City, on October 27. She is survived by three sons: Lester, Raymond and Franklin.

A birthday party was given on Thursday night by Mrs. Nora Wolven, in honor of her daughter, Elsie's 16th birthday. The party was given at their home. Those present were the Misses Janet Lapo, Doris Barclay, Murial Kvanme, Elsie Wolven, Jean Shultis and Helen Quick.

An etching by Alfred Hutty, entitled "Deep South," was shown on the front page of the New York Times Book Review last Sunday.

Warren Hutty together with Principal Van Wagenen, visited the school convention in Syracuse recently.

Mr. and Mrs. Ives have closed their place here and returned to New York for the winter.

Felix Von Kahler has returned to New York for the winter.

They're Never Lonesome

Sacramento, Calif. (AP)—The John Kurtyaks have posted a cash reward for arrest of a mysterious heckler. The post, believed to be a woman, has sent a succession of doctors, taxicabs, ambulances, hearses and clergymen to the Kurtyak home. There also have been mysterious telephone calls, in which a woman's voice says, "I'm the one you're looking for."

Belfast, Northern Ireland, may have compulsory training for fire watchers.

"AT CENTURY'S TURN"

By H. L. VAN DEUSEN

It is interesting to recall the days in the early 1900's when the girls wore peekaboo shirt waists and skirts to the top of their shoes. Those were the days when the Squaredealer kept staid old Kingston citizens in a state of vocal uproar as it appeared each Saturday on the streets, until it was finally suppressed.

Just what year the present low shoes for women came into style I do not recall, but today even the men have adopted the low shoe for every day wear.

I recall that on October 1, 1907, work of the building of the Ashokan dam was started, and that on October 8, of that year, the Kingston fire board decided to purchase a plot of ground on East O'Reilly street at Jansen avenue.

If I recall correctly it was bought to furnish the site of the present Central Fire Station.

During the days before the first World War I remember the open air theatre on the opposite side of the street from the Central Fire Station. This theatre stood on land on which now stands the garage of the Central Hudson Gas & Electric Corporation.

Open air theatres were popular during the summer months and I remember the one that stood on lower Broadway, near the old O'Reilly blacksmith shop, near West Union street.

Those were the days when stores in Kingston had been transformed into movie theatres with an admission charge ranging from a nickel to a dime. Among these theatres were the Lyric on the Strand, the Star on central Broadway, and the Bijou and the Novelty on Wall street.

The series of free weekly clinics held by the Board of Health at the city hall to immunize children against diphtheria recalls to mind the series of free clinics held in the old state armory on Broadway.

These clinics had been arranged by Dr. Daniel Connelly, who was health officer, and the first of the series was staked on September 23, of that year, and was attended by 1,277 children, the largest number ever to attend a clinic in the history of the city.

Dr. Connelly was assisted in administering the toxin-antitoxin by Drs. George W. Ross, Harold Van Nostrand, C. L. Gannon, Raymond Crispell, Joseph Jacobson, Frederic Holcombe, L. E. Sanford and C. B. Van Gaasbeek.

In those early days it was necessary for a child to receive three injections at the rate of one each week.

Today but one injection of serum is used.

Although Japan is offering substantial subsidies to Japanese who migrate to Manchuria few are accepting.

A DIME YOU'LL NEVER MISS MAY SAVE A SOLDIER'S LIFE!

It's a fact that a single 10-cent piece can be the means of saving a soldier's life—because the five cartridges it buys can make the difference between victory and defeat for one of our boys. Think then what more money will do, if put regularly into U. S. War Savings Stamps! Order them delivered to your home, week after week, by your newspaper carrier boy. This coupon, filled in, will be all the authorization he needs. Hand it to him next time he stops!

I would like to have ..... 10-cent War Savings Stamps delivered to my home each week until further notice.

NAME .....
Address .....
City ..... State .....
Route No. .....
Branch ..... Kingston Daily Freeman

Today in Washington

Overall Picture of Our War With Japan Is Decidedly Hopeful, But Doesn't Mean That Victory Will Be Easy

By DAVID LAWRENCE

Washington, Nov. 2.—The overall picture of our war with Japan is decidedly hopeful. This does not mean that victory will be easy or soon. It may take at least two years or possibly three. But the facts at the moment need to be interpreted within the perspective of such a period.

Thus, it is evident that Japan is retrenching in China, drawing in her lines reluctantly. It is apparent that the heads of the Japanese Navy find themselves unable to give the Japanese Army either the munitions or the airplanes needed there for a continued offensive. The bottleneck is shipping and the Japanese tonnage is going down steadily as our submarines take a mounting toll but particularly as Japanese merchant ships find their tasks increased by the need to supply all the garrisons in the many conquered islands—an area equal to all of Europe.

Technically we are on the defensive in the Solomon Islands zone but actually in a strategic sense we are on the offensive. The naval war is a war of attrition so far as Japan is concerned. The Solomon Islands Theatre wasn't selected by us as in itself preferable to any other but when the Japanese showed signs of building an airfield for large air operations from Guadalcanal, we were compelled to take the offensive whether we were not amply prepared. Had we not done so our whole line of bases for airplanes and ships stretching from Hawaii to New Zealand would have been open to Japanese attack by air and sea and then we would certainly have been on the defensive.

Conversely, the Japanese were not ready. They had not recovered from the Battle of Midway. Their time tables and calculations and strategy were upset by our attack on the Solomons. The surprise move we made caused reverberations in Japan. The Japanese Navy had to move everything it had available to engage us in the Solomon Islands area. Each side really had to throw in all it had in the vicinity. Navy Chieftains cannot wait till they have adequate forces for a decisive battle—they figure every battle to be in some way decisive and when the issue is joined they must fight it out.

Now that the first round of what may prove to be a series of sea battles around the Solomons has been fought, we can appraise the situation objectively. Here are the facts:

1. The Japanese fleet has retired. It has not dislodged us from the Solomons or driven our fleet away from any of our bases in the South Pacific.

2. All the sinkings of American ships have been announced. The damage to some of our finest ships may temporarily deprive us of their services but the damage is not irreparable at all in any case and we have other ships available to reinforce our Pacific fleet.

3. The work of our Army, Navy and Marine Corps aviators has been superb and we have inflicted heavy damage on the enemy—far more than we ourselves suffered.

Again, however, it should be emphasized that the importance of what has happened in recent weeks cannot be measured by a box score of ships sunk or damaged on either side. The big fact remains that the United States Navy dominates the sea areas we invaded, that we are fighting in enemy territory not in our own and that Japan cannot replace losses as rapidly as we can.

Nor is it to be assumed that we plan to win back the Far Pacific for the United Nations by an island-by-island attack. That would mean ten years of fighting. Instead, we shall take only certain strategic bases for our planes and submarines and put our fleet with its aircraft carriers and our land based planes within bombing range of Japan's only arsenals—those on her mainland.

Concurrently we must be getting more and more planes into China. More significant perhaps in some respects than what happened in the Solomons — though not played up in the headlines—was the announcement the other day that our army planes had bombed Hong Kong and have been operating even north of Peiping.

The big squeeze play for us is to bomb Japanese factories from Chinese bases some day while our fleet, inferior for the time being in numbers, draws the Japanese warships to be picked off in the southern areas of the Pacific and while our submarines gradually increase their activities in the China seas.

Japan has no such advantage as Germany has with internal raillines to her occupied areas. Japan must transport by water to China and to all her naval and air bases every bit of the gasoline, bombs, shells and munitions. Time and resources are on our side as we overcome the factors of distance and build up our supply bases overseas.

In the end, the war against Japan will be won by the attrition that has already begun—by MacArthur's planes and men moving north from Australia and New Guinea, by naval and marine forces moving up north to strategic islands protected by our fleet, and by a host of Flying Fortresses operating from China. All will have had a part in the grand strategy of victory—but it will not be next week or next month or even next year.

(Reproduction Rights Reserved)

PLATTEKILL

At a recent meeting of the Plattekill Grange, members of the Clintondale and Balmville Granges were guests. J. Wells Weaver, deputy of Ulster county, gave a talk. Others who participated were: Miss Catherine Schepmose and Myron Ronk of Clintondale, Mrs. Anna Pasmore of Balmville and Mrs. John Davis of Middle Hope. A patriotic drill was executed by Virginia Seiberling, Robert Mills, Henry Barclay, Julia Garson, Francis DePew, Marjorie Minard, Stanley, Robert and Richard Miller, Charles Thompson, Mary Deiner and Mrs. Jenkins.

More than $25 was made at the card party held Tuesday evening in the Plattekill Grange Hall, by the Service Cheer Club, to increase the fund used in purchasing Christmas gifts for local young people in U. S. service. Those receiving awards for high scores and consolation were: Mrs. Myron Coons, Mrs. Francis Murphy, Henry Barclay, Eugene Paltridge, Albert Butler, Miss Mary Stazzewski.

Mr. and Mrs. Jacob DePew, Mr. and Mrs. Frank DePew and daughter, Frances, attended a farewell party recently at the home of Mr. and Mrs. William DePew in New Hurley, given for Thorolf Hagen, who is now serving in the U. S. Army.

Mr. and Mrs. Donald Weaver and daughter, Shirley, of Oakland, Cal., are spending several days with relatives here and in Leptondale.

Miss Lucy Gerow has returned to Richmond Hill, L. I., after visiting her cousin, Mrs. M. Augusta Johnston.

Mrs. J. H. Denniston of New Hurley recently called on the Misses Mary Ella and Emma Ward.

Mr. and Mrs. A. Bruener are moving to the bungalow vacated by Mr. and Mrs. Joseph Carmarda.

Local members of the Ladies' Aid Society of the New Hurley Reformed Church will attend the regular meeting to be held Wednesday afternoon, November 4, at Mrs. Gerow Wilkins' home, near New Hurley.

Harry Gerow with his cousin, Mrs. M. Augusta Johnston, of Plattekill went to Milton Friday where they visited Mr. and Mrs. Enoch Carpenter.

Quake Causes Blackout

It was just another earthquake, so slight that Mexico City did not notice the tremor. But the temblor caused electric lights to go out in various parts of the city and started reports a surprise test blackout had been arranged by the government.

Washington In Wartime

By Jack Stinnett

Washington — Lafayette Square is more than 45 minutes from Broadway and (travel being what it is these days) goodness knows how far from Sunset boulevard, but Washington's Stage Door Canteen can take its bows right along with those in New York and Hollywood.

The service men who nightly pile into the old Belasco theatre don't have to kowtow to buddies who have visited the canteens in New York or the movie city. Maybe they can't match autograph for autograph if you stick strictly to stage and screen entertainment, but they can tie them or maybe top them if it's just a matter of collecting who's who.

Helen Hayes, a native Washingtonian, has been around so often she's almost as well known to the boys who visit the Capital Stage Door Canteen as Mrs. Lawrence Langner, who is in charge. Ina Claire, also a native, has been around too, not to mention Dorothy Lamour, Lily Damita, the Lunts, John Boles, a couple of guys in uniform named Ezra Stone and Burgess Meredith, etcetera.

Alfred Lunt, who was around for a couple of weeks with his pre-Broadway appearance in "The Pirate," did just as good a job as menu advisor in Washington as he did in New York. I don't really believe there's any truth in that story that he examined the garbage to find out "what the boys didn't eat," but no buck private on KP ever did a better job of cleaning up.

Still the boys in the uniforms of any of the services have something that the lads who stick strictly to Hollywood and Broadway haven't got. For example Leon Henderson, the price man; Speaker Sam Rayburn; and Admiral Emory S. Land, chief of the Maritime Commission, washing dishes.

Every few nights Lieut. Charles Brendler brings in his Navy band; and other times, its one from the Coast Guard, Marines, or one of the Army units. These crack musical units can't go as far away as Hollywood or even New York—they never can tell when the War or Navy Department will need them on the double quick.

Every night at each of the Stage Door Canteens, there's an "angel's table." The cover charge is pretty high, like $200 a plate and up. In Hollywood, there are producers, stars, writers and even associate producers to buy them. In New York, there's Wall Street, Park Avenue and Broadway.

But where else would you get an "angel" for the evening like Joseph Davies, who not only puts his spread on the table with the staggering cover charge, but autographs copies of his book "Mission to Moscow," for the boys.

The Belasco is just one "yoo-hoo" and a cigaret flip from the White House. There's been no indication yet from the White House that it is even cognizant of the hilarious noise that comes from the neighboring night club.

SOCIAL ACTIVITIES

SOCIETIES • CLUBS • PERSONALS

83rd Birthday



MRS. MARY KNIFFEN

New Paltz, Nov. 2—Mrs. Mary E. Kniffen celebrated her 83rd birthday Friday, October 30, at her home on Excelsior avenue. Relatives and friends called during the day. In the evening she was a dinner guest of her son, Webb Kniffen, and family.

Leaves for California



MISS MILDRED SPEISER

A farewell party for Miss Mildred Speiser was given by the Beta Chi Sorority, Wednesday evening. All who attended enjoyed the dinner at Lee's Restaurant after which the party attended the theatre.

Miss Speiser, who is president of the sorority, left today for California where she will make her home with her uncle and aunt, Mr. and Mrs. Saul Speiser.

Those present were the Misses Elaine Gruberg, Frieda Gruberg, Bernice Miller, Blanche Levy, Etta Parnett, Annette Ball, Lillian Samuels, Janice Kenick, Joan Strawgate, Mildred Bell, Martha Banks, Roslyn Shack, Elynore Parnett, Tillie Garber, Miriam Marowitz and Mrs. Rosalie Pauker Eckdish.

COUGHING? Get a Bottle BONGARTZ COUGH MEDICINE 35c - 50c - 65c BONGARTZ PHARMACY 358 Broadway

To Relieve Distress of MONTHLY FEMALE WEAKNESS due to functional periodic disturbances—try Lydia E. Pinkham's Compound TABLETS (with added iron). Also fine stomachic tonic! Follow label directions. *Well worth trying!*



Why Pay More? FAD PERMANENTS Priced From $2.00 up FAD BEAUTY SALON 63 B'way. Phone 3489 Open Evenings by Appointment

Church Schedules 9th Annual Show

The ninth annual show and dance of the united societies of the Immaculate Conception Church will take place Thanksgiving Eve and Thanksgiving Day, November 25 and 26. The presentation "I'm in the Army Now" (not a war play) under the direction of William Houghtaling, will be presented by a cast of young people of the parish.

Chairmen of the various committees are John Luksazewski, general chairman; Mrs. Martha Kellerman, tickets; John Tatarzewski, refreshments; Mrs. Frank Falatyn, reception; Miss Helen Gill, usherettes; Miss Mary Rylewicz, cloak room; Mrs. Daniel Styles, cashier.

The curtain will rise promptly at 8 o'clock Thanksgiving Eve followed by dancing until 1 o'clock. The next meeting of the committee will be Sunday, November 22, after vespers.

District Nurses Will Hold Meeting and Luncheon

Private duty nurses of District No. 11, New York State Nurses Association will hold a luncheon, meeting, Friday, November 6, at Judie' Restaurant, 395 Albany avenue. The business meeting will be at 11 a. m. with luncheon at 12:30 o'clock. At 2 p. m. the regular quarterly business meeting of the district will be held at the Kingston Hospital.

All professional registered nurses are invited to attend. Reservations which will close, Wednesday, November 4, may be made with Mrs. Orley Everett, 200 Lucas avenue or with the district chairman, Mrs. Emma Killeen, South Plank road, Newburgh.

Receives Commission

Warner Robins, Ga. — Mrs. Helene K. Haines, registered nurse, of 65 Roosevelt avenue, was commissioned second lieutenant in the Army Nurse Corps and is now on duty at Robins Field and Wellston Air Depot. The lieutenant received her training at Kingston Hospital, Kingston, New York. Prior to entering the service she did private duty nursing.

Personal Notes

Mr. and Mrs. Charles Appleton Warren of Clinton avenue are now at their Pinehurst, N. C., home for the winter season.

Mr. and Mrs. Charles W. Walton entertained at dinner and Halloween party, Friday evening, at their summer home, Tonche Lodge. Guests were Judge and Mrs. Joseph M. Fowler, Mr. and Mrs. Ridney B. Osterhoudt, the Rev. and Mrs. Frank B. Seeley, Mrs. Augusta V. D. Hutton, Mrs. Isaiah Fuller, Miss Annie Fuller, Mrs. Hermon A. Kelley, Mrs. George Washburn, and Miss Helen Westbrook.

Staff Sergeant Myron T. Herrick of Fort Jackson, S. C., arrived here Sunday afternoon to spend a short furlough with his wife, the former Miss Betty Britt, and parents, Mr. and Mrs. James Herrick of 10 Sterling street.

Mr. and Mrs. August Snell of Middletown and Mr. and Mrs. Charles Diehl of Vincent street, were Sunday guests of Mr. and Mrs. Henry P. Eighmey of 94 Highland avenue.

Mr. and Mrs. Arthur Robinson of 457 Washington avenue have received word from their son Arthur Robinson that he has been promoted to corporal. He is stationed at Camp Gordon, Ga.

Mrs. Ida Offen of 32 Balfour place, Brooklyn, who is spending her annual visit in Kingston is the guest of her sister-in-law, Mrs. Rae Dornbusch of 37 Elmendorf street.

Pvt. Alden C. Hunt, Jr., of 72 Prince street is with the Army Air Force attending technical school at Chanute Field, Ill.

Thomas L. McNierney of 6 Cottage Row, has successfully completed the examination for the Air Corps cadet and was inducted, October 17, at Grand Central Palace, New York city. Mr. McNierney is employed at the Island Dock Shipyard as stock clerk and is the son of Mrs. Rose Rafferty. He is a graduate of Kingston High School, class of 1940.

Frank T. Tatarzewski, son of Mr. and Mrs. John Tatarzewski of 19 Jarrold street has been promoted from the rank of corporal to sergeant. Sgt. Tatarzewski is now stationed at Camp Gordon, Augusta, Ga.

David Mellow, hospital apprentice, second class, is shown in the current "March of Time" movie at the Broadway theatre. He is stationed at Solmons, Md., and is the son of Mr. and Mrs. Samuel Mellow of 68 Franklin street.

Joseph F. Hansen, son of Mr. and Mrs. R. M. Hansen of 3 Hone street, has entered the Army Air Forces Pre-flight School for navigators at Monroe, La. He attended Kingston High School.

15th ANNUAL TURKEY DINNER Auspices LADIES' AID TRINITY LUTHERAN CHURCH COR. SPRING AND HONE STREETS Election Day, Nov. 3rd From 12 noon until 8 P. M. ADULTS $1.00 CHILDREN 50c Roast Turkey, Dressing, Gravy Mashed Potatoes Mashed Turnips Creamed Onions Cole Slaw Celery Cranberries Rolls Pie Coffee Tea Milk ICE CREAM ON SALE

Junior Choir Sings at Morning Worship Service



Freeman Photo

Yesterday the Junior Choir of the Lutheran Church of the Redeemer sang at the morning worship service for the first time since the summer recess. The choir robes which have recently been furnished for the group, are black robes with white surplices, black ties and black velvet caps. Professor Frederick Richens directs the group. On Saturday afternoon the Choir Mothers entertained the choir members at a movie party when they attended the picture "Bambi."

In the picture, left to right, are top row: The Misses Maida Richens, Helen Dahl, Wanda Rian, Joan Razey, Barbara Billings and Professor Richens; third row, Alexander Rowland, Robert Mould, Richard Gaenzle; second row, Oscar Dahl, Miss Beverly Hooker, Philip Razey, Miss Betty Keator; front row, the Misses Mavis Richens, Claire Griffin, Joan Craft, Phyllis Kirschner, Miss Geraldine Billings and Joan Geschwinder.

Bride-to-Be Honored

Miss Mary F. Weeks of Shokan was guest of honor at a bridal shower Friday evening, given by Mrs. John Marks at her home, 24 Henry street. The decorations were in pink and white. A large well in the center of the room held the numerous gifts.

Those attending were Mrs. De Witt Oakley, Mrs. Fred Weeks, Mrs. Joseph Nalepa, Mrs. Harold Sharot, Mrs. Richard Bruckner, Mrs. James Stewart, Mrs. John Miller, Mrs. Arthur Ostrander, Mrs. John Berinato, Mrs. Wayne Murdock, Mrs. Chester Lyons, Mrs. George Post, Mrs. Louis Crispell, Mrs. Ernest Ryan, Mrs. Virgil Kelly, Mrs. Frank Castilglione, Mrs. Gilbert North, Mrs. Evelyn Pierce, Mrs. Josephine Walker, Mrs. Leo McAndrew, Mrs. James Dugan, Mrs. Carrie McDermott, Mrs. William Dunham, the Misses Minnie Dakley, Margaret Oakley, Carrie Reis, Anna Moran, Gertrude Lyons, Anna Davis, Betty Elliott, Rita McAndrew, Edith McAndrew. Those who sent gifts but were unable to attend were the Misses Marie McAndrew, Florance Bowers, Helen Schryver, Frances Reis, Gertrude Reis, Agnes Reis, Mrs. G. Vorderoster, Mrs. Percy Krum, Mrs. Neil Houser, Mrs. Julius Radatz, Mrs. Addis Freer, Mrs. Marshall Winnie, Mrs. Mary Sleight, Mrs. Nellie Genthner.

Patients Entertained at Party

A Halloween party was held for the patients and ex-patients in the auditorium of the Ulster County Tuberculosis Hospital.

The hall was decorated with orange and black streamers, pumpkins, black cats, witches, corn stalks and flowers. A witch's cave led from the elevator entrance into the auditorium. A majority of the guests were masked, and a number were completely costumed.

During the intervals between games refreshments were served and comic musical routine by George Bishop and Lyle Way, two of the employes, amused everyone.

The guests present included: Mrs. Frederic Holcomb, Mrs. Christopher Snyder, Miss Catherine Murphy, Miss Elizabeth Kraus, Mrs. Louis Weber, Dr. and Mrs. I. J. Josephson. The committee on arrangements consisted of Miss Virginia Higgins, Miss Elizabeth Marks, Herman Franz and O. H. Scott.

Miss Bedford to Be Bride

New York, Oct. 31 (Special)—Miss Lulu Bedford, formerly of Kingston, now of 2031 Second avenue, this city, and Thomas Dooley, of the same New York address, obtained a license to marry at the Municipal Building here today. The couple said they would be married Wednesday.

The bride-elect, the daughter of Mr. and Mrs. Florham Bedford, was born in Kingston. Mr. Dooley is a native New Yorker. He is the son of Mr. and Mrs. Thomas Dooley.

Suppers-Food Sales

Noon Luncheon

A noon luncheon will be served in Epworth Hall, Clinton Avenue Methodist Church, Tuesday, November 3, by the groups of Mrs. Marshall Winchell and Mrs. Ray Haines. Serving will start at 12 o'clock. The public is invited. The luncheon is being sponsored as a project of the W. S. C. S. of the church.

Warrant Officer and Bride



Pennington Photo

MR. AND MRS. RALPH FREY

Warrant Officer and Mrs. Ralph Frey were married October 10, at the Immanuel Lutheran Church by the Rev. Ernest L. Witte. Mrs. Frey is the former Miss Olga Schleede, daughter of Mr. and Mrs. Christian L. Schleede of 79 Lindsley avenue, and Warrant Officer Frey is the son of the Rev. and Mrs. August O. Frey of Manchester, N. H.

Employes' Halloween Party

The women employes at the Fessenden Shirt Co. entertained at a Halloween party Friday afternoon. Guests of honor were William Carl, Mrs. Mabel Daley and E. E. Fessenden, Jr. Those attending were Mrs. Betty Souls, Mrs. Margaret Freer, Mrs. Elizabeth Murphy, Mrs. Ethel Van Wagner, Mrs. Viola Swarthouse, Mrs. Theresa Gehringer, Mrs. Bertha Saunders, Mrs. Agnes Norton, Mrs. Dorothy Bonse, the Misses Louise Woerner, Frances Pearce, Mary DeCicco, Elizabeth Satterlee, Emma Kohler, Alice Rohfs and Marion Newell.

Club Notices

4th Ward Republican Club

The Ladies' Auxiliary of the Fourth Ward Republican Club will meet next Monday evening, November 9, instead of this evening.

Daughters of Jacob

The Benevolent Daughters of Jacob will hold its regular monthly meeting November 3, at 8 p. m. in the Hebrew School Hall, Post street. A large attendance is requested as important business will be transacted and a report of the cafeteria supper will be made.

St. James Ladies' Aid

The Ladies' Aid Society of the St. James Methodist Church will hold its regular monthly meeting Wednesday, November 3, at 2:30 o'clock. The president, Mrs. Clarence Dumm, requests all members to be present as plans will be made for the reception of the new minister, the Rev. W. Westly Williams.

Draftee Honored

A surprise party was held October 26 at the home of Mr. and Mrs. Clarence Freer of 395 Foxhall avenue, in honor of their nephew, Pvt. Erwin Mattice. The guest of honor received many gifts. Mr. Freer and Mrs. Roy Wells furnished music during the evening.

Among those who attended were: Mr. and Mrs. Fred Suppies and daughter, Jean; Mr. and Mrs. Ralph Kiff, Corporal Jack Gasool, Miss Gloria Kiff, Mr. and Mrs. Neil Wolf and daughter, Jean; Mr. and Mrs. William Hoffman, Mrs. Albert Hoffman, Mr. and Mrs. Frank Albright, Miss Marcy Campbell, Mr. and Mrs. George Radcliff and children, Taneta, James and William; Mr. and Mrs. Albert Wolf, Mr. and Mrs. Ray Wells, Mr. and Mrs. Clarence Freer and children, Shirley and Gerald.

Casey-Scheid

Miss Helen E. Scheid, daughter of Mr. and Mrs. Charles Scheid of 162 Wrentham street, this city, became the bride of Earl Casey, also of this city, Thursday, October 29, at 5:30 p. m. The ceremony which took place in St. Joseph's Church was performed by the Rev. John McCaffrey. The attendants were Miss Norma Phinney of this city and Frederick Stratton of Shady. They will make their home in Rochester, where the bridegroom is employed.

Eire has a campaign to provide two square meals to rural school children every day.

Movie fans of Uruguay now prefer animated cartoons and vivid human interest films.

Good Taste Today

By Emily Post

(Author of "Etiquette," "The Personality of a House," "The Blue Book of Social Usage," etc.)

PERSONALITY CANNOT BE APPLIED

To a young girl, a freshman at college who asks me how to acquire "personality" I can at least send one piece of advice: Forget that there is such a word in the language! It is not that this quality is unimportant—as a matter of fact it is at many times more important than any other asset that one can have, but like its counterpart, charm—it is not a tangible commodity to be applied as though it were a cosmetic.

Where to Send Presents?

Dear Mrs. Post: My daughter's fiance is in the Coast Guard and we have come out here with my daughter to stay until she is married. Our home is far inland and it will be impossible for other members of our family and our friends to join us here, therefore, we are going to send out announcements only. I feel sure that many friends and relatives of both the bride and groom will want to send them wedding presents but how can we let them know where to send them if they get no notices until the announcements, and by that time we may all have gone elsewhere?

Answer: It seems to me the best thing to do is to write personal notes—the bride to her own friends, the groom to his friends, and you to old friends and members of the bridegroom's family, as well as of your own. Tell them that the wedding is to take place on such a day, and that they will be very welcome should it be possible for them to come. Tell them where you now are. Send these notes at once so that messages of good will or possibly their presents will arrive before the marriage. As a matter of fact it would not be improper to send out regular wedding invitations instead of announcements, from no matter what distance since, as I have written many times before, a wedding invitation means that "You will be welcome if you can come"; whereas an announcement merely means that a wedding has taken place to which (for no matter how good the reason) you were not invited.

Long Dresses and No Cars

Dear Mrs. Post: Please tell us whether it will be suitable for the girls to wear long dresses at the buffet supper before going to church for the rehearsal? We'll be walking or going on the bus because none of us have cars.

Answer: Since a wedding rehearsal is never a dress reheasal it will be proper to wear whatever is most practical.

Dear Mrs. Post: How should a letter to a Lieutenant be directed?

Answer: If he's a Second Lieutenant in the Army, 2nd is prefixed in his name. If he's a First Lieutenant, you address him as Lieutenant. If he is in the Navy, a Lieutenant, senior grade, is addressed as Lieutenant. If he is a junior grade, he is addressed Lieutenant (j. g.) John Smith.

Mrs. Post's two booklets, "The Etiquette of Weddings," and "The Etiquette of Letter Writing," really belong in every home. Send for them, enclosing ten cents in coins and a three-cent stamp for each booklet ordered. Address Mrs. Post, care of The Kingston Daily Freeman, P. O. Box 75, Station O, New York, N. Y.

(Released by the Bell Syndicate, Inc.)

Daily Menus

By MRS. ALEXANDER GEORGE

Dinner For Four

Savory Liver Buttered Turnips
Rye Bread Apple Butter
Tossed Celery and Apple Salad
Grapes Sugar Plums
Coffee

Savory Liver

1 pound beef liver
1 cup water
3 tablespoons vinegar
4 tablespoons flour
4 tablespoons bacon fat
¼ cup chopped onions
1/3 cup diced celery
1 tablespoon chopped parsley
1 cup boiling water
½ teaspoon salt

Cut liver into inch pieces. Cover for 10 minutes with water and vinegar. Drain wipe off with soft paper. Sprinkle liver with flour and brown in fat, add onions and celery. Cook slowly 5 minutes. Add rest of ingredients. Cover and simmer 20 minutes.

Sugar Plums

½ cup fat
2/3 cup sugar
2 eggs, beaten
¼ cup orange juice
1 teaspoon lemon extract
1 cup chopped dried prunes
¼ teaspoon salt
2 cups flour
2 teaspoons baking powder
½ teaspoon nutmeg

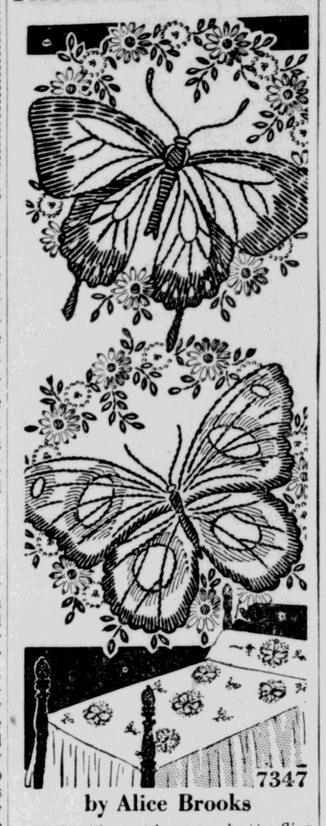
Cream fat and sugar. Add eggs and juice. Mix in remaining ingredients and chill dough. Drop portions from tip of spoon onto greased baking sheet and bake 10 minutes in moderate oven.

Local Artist Exhibits

Two paintings by Emily D. B. Hoysradt of this city, an oil entitled "Gray Day" and a water color, "Shadows" have been selected for hanging in the 29th Annual Exhibition of the Allied Artists of America which opened October 31 at the galleries of the New York Historical Society, 170 Central Park West, New York.

This is one of the season's important shows and will continue through November 29.

EXCLUSIVE DESIGN FASCINATING TO DO



by Alice Brooks

Embroider these butterflies (each one's different) on large or small accessories. Whether it's a gift boudoir pillow, a bedspread or cloth you'll find it a pleasure to do. Pattern 7347 contains a transfer pattern of six 6 x 6½ inch butterfly motifs and 12 spray motifs 2 x 2½ inches; illustrations of stitches.

To obtain this pattern send ELEVEN CENTS in coins to The Kingston Daily Freeman, Household Arts Dept., 259 W. 14th street, New York, N. Y. Write plainly NAME, ADDRESS and PATTERN NUMBER.

Healthy Cork Oak Trees Grow in Southern States

Expansion of growing areas and large increases in plantings in 1942 will constitute an important advance toward national self-sufficiency in cork, hitherto largely imported from the western Mediterranean region, Dr. Giles B. Cooke, Baltimore, reported in the publication of the American Chemical society.

Projected plantings of 50,000 young cork trees in California this year compare with 21,000 set out in 1941 in California and Arizona combined. Domestic cork is equal to the Mediterranean product, and may be used interchangeably with the imported material, experiments on California cork show.

A survey of the southern states showed that large healthy cork oak trees were growing in Virginia, North Carolina, South Carolina, Georgia and Alabama.

Agricultural directors and forestry specialists in these states and Florida, Arkansas, Mississippi, Louisiana, and Texas extended co-operation. Already more than 800 young cork trees have been planted in sections of these states, and 1,000 more seedlings that developed late are being held for distribution in October.

Dutch Guiana History

In 1667 the Netherlands traded what is now New York for the South American jungle colony of Surinam (Netherlands, or Dutch, Guiana). Paramaribo became the colonial port to which the settlers shipped their African slaves for work on their vast sugar plantations. So cruel and hard was the life that the slaves rebelled in the early 1700s, a number escaping to the surrounding jungles. From there, out of reach of the white authorities, they waged guerrilla warfare against the colonists. After decades of intermittent struggle, featured on both sides by torture and massacres, a peace was concluded, and on the black man's terms. In accordance with the treaty, the bush tribes not only won the right to rule themselves without interference and to pay no taxes, but also secured an annual cash tribute from the Surinam government, payable to their head man.

Marbles Acquire Value

There is amusement for children of nearly all ages in such elemental manifestations as quick motions, bright colors, symmetry of form, smoothness and clashing of sounds. All these are supplied by marbles, and, therefore, it is quite natural that they should have become almost universally adopted as one of the playthings of childhood. We must not lose sight of the undeniable fact that the latter runs right on through youth, adolescence and into full maturity.

Consequently we might expect, as we do find, that marbles are an enjoyment through the entire age period—a toy for the nursery, dice for the "sidewalk and alley craps" of boyhood, articles for rival games in the sports of youth and manhood, and finally collectors' items.

Flower-Trimmed Yoke



Marian Martin

Especially charming for furlough lunch and dinner dates is this Marian Martin frock, Pattern 9227. There's "above-the-table interest" in slashed neckline, pointed yoke, and vivid flower embroidery that's done from a simple transfer motif.

Pattern 9227 may be ordered only in misses' and women's sizes 12, 14, 16, 18, 20, 30, 32, 34, 36, 38 and 40. Size 16 requires 3⅛ yards 39 inch fabric.

Send SIXTEEN CENTS in coins for this Marian Martin pattern. Write plainly SIZE, NAME, ADDRESS and STYLE NUMBER.

Our Winter Pattern Book covers the entire American fashion front, with smart, practical, easy-to-sew styles for everyone. It has gift tips; a basic wartime wardrobe; school wear. Pattern Book, ten cents.

Send your order to the Kingston Daily Freeman, Pattern Department, 232 W. 18th street, New York, N. Y.

HERE'S QUICK RELIEF IF NOSE CLOGS TONIGHT Try 3-purpose Va-tro-nol. It (1) shrinks swollen membranes, (2) soothes irritation, (3) relieves transient nasal congestion... And brings greater breathing comfort. You'll like it! Follow direction s in folder. VICKS VA-TRO-NOL

Annual Turkey Dinner Sponsored by the LADIES' AID SOCIETY of the Fair St. Reformed Church Tuesday, Nov. 3rd 5:30 P. M. Adults ..... $1.00 Children ..... 50c Menu: Turkey, Dressing, Brown Gravy, Mashed Potatoes, Onions, Turnips, Cabbage Salad, Celery, Cranberry Sauce, Apple or Mince Pie, Wheat and Rye Bread, Tea, Coffee and Milk. Domestic Booth. Homemade Candy Booth

SMOOTH, CHOCOLATY FLAVOR—THAT'S WHAT THEY ALL LOVE!



EASY RECIPE: For delicious chocolate pudding, mix the contents of one package of My-T-Fine Chocolate Dessert with 2 cups of milk. Cook over low heat, stirring constantly, until pudding thickens. Chill, serve plain or with cream. Other easy recipes on package.

4 OTHER DELICIOUS MY-T-FINE DESSERTS LEMON PIE FILLING · VANILLA BUTTERSCOTCH · NUT CHOCOLATE

GET A "HEAD" START... On Winter Hair Beauty



WITH A GORGEOUS ALYCE PERMANENT $2 up Including Shampoo, Set and Trim. All work done by ALYCE.

ALYCE BEAUTY SALON 7 HARWICH ST. PHONE 4023-W for APPOINTMENT OPEN EVENINGS BY APPOINTMENT.

Cardinal Presides At Special Mass

Pontifical Service Attended by 21,000 Persons

Philadelphia, Nov. 2 (AP) — The might of the Roman Catholic Church in America for victory in the war effort was placed before the world with authority and great dignity yesterday by Dennis Cardinal Dougherty, Archbishop of Philadelphia, during a solemn pontifical Mass heard by 21,000 at Convention Hall.

Red-robed and red-hatted the cardinal stood at the microphones which carried his voice around the world and warned Americans of the fate they face if the Axis wins.

"If we lose the war this land will be the choice prize of despoilers," he said in a voice that trembled with emotion. "It will be pounced upon by vultures which will devour it to the bone.

"We shall have the points of bayonets at our throats and the muzzles of muskets pressed against our heads. If one wishes to picture our fate in case of defeat he has only to look at what has taken place in the conquered parts of Europe * * *. We must, we will win the victory," he said.

The Mass was offered for victory, a lasting peace and for the repose of the souls of war victims. Speaking by short wave to the American men under arms the cardinal added: "We pray that in every battle with our enemies God's protecting hand may be stretched over you."

A message from President Roosevelt and a sermon by Auxiliary Bishop Hugh A. Lamb, of Philadelphia, also were broadcast. The President's message urged that in these days of crises "we must all unite in labor and in prayer to achieve victory and to bring back to the world an international order dominated by true Christian principles."

Campaign to Vaccinate Grade School Pupils

A campaign to vaccinate grade school children of the city for smallpox will start Wednesday morning when Dr. L. E. Sanford, health officer, will visit School No. 2 and vaccinate pupils who have not been treated against the disease.

Dr. Sanford said that consent slips for the parents to sign have been distributed in all of the grade and parochial schools in the city, that all the schools will be visited and children whose parents have given their consent will be vaccinated.

Last week Dr. Sanford vaccinated approximately 25 pupils from the high school and the M. J. M. School. The health officer states that vaccination of these children will aid materially in protecting all of the children of the city against smallpox.

Six Killed This Week-End

Albany, N. Y., Nov. 2 (AP) Six persons were killed in upstate accidents over the week-end, including the season's first deer hunting victim, two pedestrians, a man falling from a building, another hit by a train and a third crushed between a lorry and wall.

Deaths by communities:

Troy—Peter Murelli, 45, from building while helping to raze it.

Rochester—John Colman, 62, struck by automobile.

Rome—Bernard Bodewes, 22, escaped Rome state school patient, struck by train.

Akron—Antonio Marcinkarone, 63, struck by automobile.

Pine Lake—Glen Secor, Rome, shot while hunting deer.

Buffalo—Michael Marzec, 48, crushed between coke lorry and wall.

Pedigree, dogs are still being registered at the British Kennel Club at the rate of 12,000 a year, but before the war the number was 60,000.

Legs Most Beautiful



You have the word of Artist Varga that Hazel Brooks' legs (above) are the most beautiful in Hollywood. "Her legs are lothesome," he said of the M-G-M actress, "with fragil ankles, length, satin skin texture and enticing line."

Searching Party Finds Lester Bailey's Body

Bear Mountain, N. Y., Nov. 2 (AP) Some days ago in his ancient Baileytown home, the Old Man of Bear Mountain wrote this note:

"I have gone to the fields."

Lester Bailey, 72—Old Man Bailey to the hundreds who knew him—put the note on a table, strapped on his ancient two-barrel shotgun and set out with his dog, Tinker, for a night's 'coon hunting.

It was old man Bailey's last journey into the fields that had known him all his life.

A searching party found his dead yesterday.

But in dying, Old Man Bailey added one final legend of these hills to the countless ones that had aged with him . . .

A 16-pound raccoon, killed by his gun, was slung over his body.

Orange County Coroner Frank Cromwell said Old Man apparently died of heart disease. The party had searched since Thursday after Bailey's son, Robert, reported him missing.

The dog was found two days ago—emaciated and exhausted.

Neighborhood Affair

Albion, N. Y., Nov. 2 (AP)—The campaign for Orleans county judge and surrogate which ends tomorrow has been pretty much of a neighborhood affair with the Republican and Democratic candidates for office living next door to each other. Their campaign managers also are next door neighbors. All four live within a block of each other. Running for election is Democratic Judge Daniel W. Hanley, Jr., appointed to the post last January by Governor Lehman. His Republican opponent is Charles G. Signor, whose father, the late Isaac Signor, held the office 19 years. They have lived next to each other for 22 years. Farther down the street lives Herbert T. Reed, Republican county chairman and Signor's law partner. Next door to him resides M. Murray Dailey, Democratic county chairman, who is handling Hanley's campaign.

M. Spencer of Aylesbury, England, aged 77, has just completed 59 years as a bicycle rider, and in the last three years has ridden 6,906 miles.

25th Anniversary Of the Balfour Declaration Noted

Kingston, N. Y.
November 2, 1942

Editor of The Freeman:

On the occasion of the 25th anniversary of the Balfour Declaration, I commend the following thoughts to your readers:

The last 25 years have seen the Balfour Declaration buffeted about in the storm of political rivalries, chicaneries and racial animosities. The Declaration has suffered particularly rough treatment in the treacherous currents of appeasement. So true is all this that its original intent has been almost blotted out by a series of interpretations, and the last of them, the notorious White Paper of 1939, has to all intents and purposes abrogated it.

Twenty-five years have now elapsed since the Balfour Declaration was issued and Jewish communities throughout America are observing the anniversary. The question may well be asked: Is it proper, in view of the vicissitudes that have befallen this document, to celebrate its birth?

Our answer to that question is emphatic "Yes!" In spite of everything, the Balfour Declaration remains a historic document of the first order. It marked the official recognition by a great power of "The historic connection of the Jewish people with Palestine and the reasons for reconstituting the Jewish National Home." It rallied to the support of the great project the other civilized nations of the world, among them the United States of America. What is equally important, it rallied to its support a new stream of the energy, the idealism, and the resources of the Jewish people. It brought wave after wave of Jewish immigration into Palestine, led by a vanguard of pioneers whose record would shine brightly in the history of any people. It served, and it still serves, as the most important point of reference in the claims of the Jewish people to the recognition by the world of its right to a national home of its own in the land that is identified with its pristine greatness.

It is not the habit of history, any more than it is the habit of any thing else in nature, to march in a straight line. A river whose general course is toward the east, will sometimes veer to the north or south. It may sometimes appear to go back on itself. Nevertheless, its general course will continue towards the east. The checkered history of the restoration of the Second Jewish Commonwealth which began with Ezra and Nehemiah will do much to illuminate the course of the restoration of the Third Jewish Commonwealth.

The world can join heartily in the celebration of the 25th anniversary of the Balfour Declaration, and trust that Jewish communities throughout the world, in the present hour that is so tragically dark for many of them, will find in the observance of this anniversary an augury of the brighter future that will come.

A special program commemorating the occasion will be broadcast tonight over station WKNY at 7:15.

Sincerely yours,
ABRAHAM STREIFER
President, Kingston Zionist District

LaGuardia Has Own Coffee-Making Recipe

New York, Nov. 2 (AP)—Busy Mayor La Guardia has barged into the kitchen again—now with his own recipe for brewing coffee.

In his weekly broadcast yesterday the mayor, whose latest utterances in matters culinary pertained to meat rationing, advised the little woman to (A) stow away her modern percolator for the duration, (B) dust off the old-fashioned coffee pot, and (C) proceed as follows:

"Just take a spoonful (of coffee) to a cup—that's pretty strong—and then brew it.

"Let it come to a boil for a very short time, then set it aside and let it settle and also strain the coffee in serving it.

"I wouldn't throw the grounds away if anyone in the family is accustomed to having coffee for their midday or evening meal; just adding a sprinkle on the top of the old grounds will make a very good cup of coffee for the evening."

La Guardia recalled an old saw of the frontier housewives, "Never wash your coffee pot"—but advised against it. He said his mother back in Arizona had rejected it, despite the theory that flavor accumulated and grew richer with successive brewings.

He urged that the new coffee regulations be accepted with order and intelligence, asserting:

"Please don't be silly about this and start chiseling and buying more coffee than you need. A great many people have done that, and that just isn't nice, it isn't patriotic and it shouldn't be done."

Two Are Sentenced

Charles Green, 59, of Highland was arrested at Highland by Fred Bragg and sentenced to five days in the county jail by Justice Walter R. Seaman. The charge was public intoxication. Frederick Danforth, 40, also of Highland was arrested Saturday at Highland on a public intoxication charge by Fred Bragg. In justice's court a 30-day jail sentence was imposed by Justice Walter R. Seaman.

Victoria, Australia, is trying to break up a gang whose members collect money from old age pensioners for their burial, then disappear.

Worry of
FALSE TEETH
Slipping or Irritating?
Don't be embarrassed by loose false teeth slipping, dropping or wabbling when you eat, talk or laugh. Just sprinkle a little FASTEETH on your plates. This pleasant powder gives a remarkable sense of added comfort and security by holding plates more firmly. No gummy, gooey, pasty taste or feeling. It's alkaline (non-acid). Get FASTEETH at any drug store.—Adv.

Ecuador's Santa Elena Peninsula Has U. S. Base

Uncle Sam's site for a new base in South America, on Ecuador's Santa Elena peninsula, is in a dry, tropical, lowland region of petroleum production and cattle grazing.

The Santa Elena peninsula, near the southern end of Ecuador's coast line, is the Republic's farthest projection westward into the Pacific ocean. Almost due west of the peninsula's tip, 600 miles off shore, are the Galapagos islands, where another base site was granted to the United States by Ecuador, in the same agreement.

La Libertad, port town on the north shore of Santa Elena peninsula is 785 air miles south and slightly west of the Panama canal, across the Gulf of Panama. It is approximately a hundred miles by water and 75 miles by rail west of Ecuador's principal port, Guayaquil, a city of 150,000 people located 40 miles inland on the chocolate-brown waters of the Guayas river. Most of Ecuador's sea-borne trade to Panama and to the West coast of North America must round the peninsula before turning north.

The tip of Santa Elena peninsula is 160 miles south of the Equator. In that short distance Ecuador's coast changes from a forest region of abundant rain to a comparatively dry, desert area with only a scattering of low shrubs. The mean annual temperature on the peninsula is about 83 degrees Fahrenheit. The climate is pleasant during the dry months from June to December, but humid and enervating during the first half of the year. Whereas, Negroes thrive in the moist coastal forests to the north, Indians prove to be better fitted for life on the dry reaches of the peninsula.

$30,000,000 Spent for Recreation by U. S. Cities

Recreation needs for war industry workers as well as service men, and conditioning programs for civilian defense workers contributed in 1941 to an expanded national recreation program costing cities more than $30,000,000.

Although this expenditure did not approach the peak outlay of pre-depression days, it was nearly $1,000,000 more than was spent in 1940, according to figures submitted by 1,164 cities to the National Recreation association, source of the city manager association's information.

Expenditures for the current year may rise equally high or higher, the association said, since tire and gas rationing are providing new reasons for programs for stay-at-homes.

Popular in municipal recreation programs were picnicking and gardening, reported by an increasing number of cities. Basketball, bowling-on-the-green, football, boating, swimming, skiing and first aid classes are other activities listed as favorites in recreation programs.

Nearly 18 per cent—or 207—of the cities offered special services for men in uniform last year, while 190 cities provided special services for war industry workers. Among these services were evening-hour programs and clubs for families of workers new to the city. In addition, 300 or more recreation agencies said they had served large numbers of service men through their regular facilities.

Such Men As . . .

Some of the principal arguments against United States membership in the League were advanced by such men as Senator Borah, Senator Johnson and the late Senator Lodge of Massachusetts. The arguments were that it has been since its earliest history the policy of the United States to avoid foreign entanglements; that the proper province of the United States is the Western hemisphere, and that any interest of the United States with the Eastern hemisphere, other than commercial, is non-existent; that the United States is a sovereign Nation and that adhesion to the League covenant delegates a part of the sovereignty to a state established in a foreign country and composed of foreign nations.

Barbados' Fine Climate

Healthful climate has in fact so encouraged native black population as to make Barbados one of the world's most heavily peopled areas of its size. Almost 200,000 people live on its 166 square miles. The density, nearly 1,200 people per square mile, is comparable to that of China's most crowded provinces. Labor is cheap and mass production methods have been purposely withheld from the island's great sugar industry because they would cause unemployment and starvation. Women outnumber men largely because thousands of rugged Barbados males have moved to less crowded neighboring islands for employment.

Hemp Substitute

O. R. Winchester of Boynton, Fla., has expressed a willingness to start growing sansevieria as a substitute for hemp in rope making until large-scale operations could be started with federal assistance.

Under the proposal 100,000 mature plants, sufficient to cover ten acres, would be set out at once for study and for production of fiber for experimental purposes. Subsequent commercial planting would be on a tract of 250 acres of improved land now available.

Argentina has declared that all olive plants must be kept in the country because they are needed to intensify production of olive oil, which came from Italy, Spain and Greece before the war.

England has made it illegal for a miner to be persistently late or absent from his work.

Kingston 'Spotter' Service Will Hold Educational Drive

To draw its volunteer "spotter" organization of the Aircraft Warning Service into a closed relation with the public at large, officers of the local Observation Post located on the roof of the Governor Clinton Hotel have readily accepted a plan presented by the A.W.S. public relations officer of Ulster county. The plan calls for school groups headed by teachers or by representatives appointed by a school principal, organizations, both religious and fraternal, to be invited by appointment, on specified dates, to witness the actual functioning of the "spotter" service.

Such groups, limited in numbers, will be taken in charge of a "spotter-guide" qualified to explain the purpose of the Post and group guests will have an opportunity to enter the observation post proper and observe the "spotters" on duty at actual work. Guests will be allowed to use any movable equipment now employed by "spotters" in order to gain a better knowledge and understanding of the service rendered by the Post for both the community and the United States Army—under whose direction these posts function.

The New York Air Wing of the First Fighter Command has 10,000 observation posts between Florida and Maine. Eighteen such posts are located in Ulster county with 1,500 men and women volunteer "spotters" manning these posts on a 24-hour basis. Day or night, in scorching heat or biting frost these watchers of our skylanes keep vigil.

Sam N. Mann, chief observer, Associate Chief Observers Mrs. George D. Logan, Robert Rhinehart and Daniel W. Benton, are the officers in charge of Kingston's Observation Post.

Because of the tighter rationing of gasoline, India is aiding plants producing power alcohol from molasses to greatly increase their output.

DEATHS LAST NIGHT

(By The Associated Press)

New York—Arthur A. (Artie) McGovern, 51, noted physical conditioner of prominent sports figures of the 1920's, including Babe Ruth and Jack Dempsey.

Anderson, Ind.—John A. (Al) Keefe, 62, general manager of the Anderson Herald since 1933 and a former executive of the Scripps newspaper chain. He was a native of Cleveland, O.

West Orange, N. J.—W. De Mille Telfair, 56, noted inventor and experimenter who invented the Telfair intercommunications system which requires no power source.

Sharon, Conn. — Mrs. Isabelle King Brownson, 96, widow of Admiral Willard H. Brownson and mother-in-law of Admiral Thomas C. Hart.

A cabbage nine feet round was grown in Scarborough, England, this year.

Man Locks Self in Barn

James P. Boylan, 63, who said he had no home, was arrested Sunday at Marlborough by State Trooper James Benson. Boylan had locked himself in a barn on the Wardell farm and refused to allow anyone to enter. He was charged with disorderly conduct and given five days in jail by Justice P. H. Lyon.

Many Melbourne, Australia, bus services are to be eliminated.

Girls! Help Soften BLACKHEAD tips for easy removal. Relieve externally caused PIMPLES WITH MILDLY MEDICATED CUTICURA SOAP & OINTMENT

SAMUELS'
FREE DELIVERY MARKETS PHONES 1200 - 1201
TUESDAY AND WEDNESDAY SPECIALS
A HOT SPECIAL
GREEN BEANS FRESH TODAY lb. 5c
ICEBERG
LETTUCE 2 heads 15c
SNOWWHITE
CAULIFLOWER hd. 10c
SUNKIST SEEDLESS
GRAPEFRUIT 6 for 25c
HAND PICKED
APPLES - BALDWIN, WINESAPS bu. 59c
FRESH GROUND
BEEF - - - lb. 23c
PIGS LIVER - lb. 19c
Fresh Spare Ribs lb. } BOTH FOR 35c
New Sauerkraut lb. }
FULL LINE OF FRESH
FISH-CLAMS-OYSTERS
AT LOWEST PRICES

At STANDARD YOUR CREDIT is still good!!
. . . . and we still have
RADIOS GALORE!
Yes, indeed! Radios and radio-phonograph combinations, consoles, table models! Just the radio you want at a price to suit your budget! And on easy terms, too!
New 1942 CONSOLETTE
RADIO-PHONO COMBINATION
With Set of
6 RECORD ALBUMS
$69.95
1.25 WEEKLY
(Exactly As Pictured)
Hand-rubbed walnut cabinet; 9-inch record turntable; 7-tube performance; large illuminated dial; tone control; fine speaker and many other features. Also 6 large size record albums. Size of consolette—32½" high, 16½" deep, 20" wide.
1942 PHILCO CONSOLE
(Exactly As Pictured)
$69.95
1.25 WEEKLY
A new 6-tube Philco Superheterodyne with built-in aerial and 9" speaker. Covers full standard American broadcast range.
PAY $1.25 WEEKLY!
1942 PHILCO Armchair Model
$89.95
1.25 Weekly
Beautiful walnut armchair model by Philco! An extra powerful 8-tube set with push-button tuning. Exactly as pictured.
EMERSON
PHONO-RADIO
$44.95
1.25 WEEKLY
Performance perfection in both Radio and Phonograph! A Superheterodyne model with 3-point tone control. Phonograph plays all size records.
"LET US FEATHER YOUR NEST WITH A LITTLE DOWN"
STANDARD FURNITURE CO.
267-269 FAIR ST., KINGSTON ~ ~ 112-116 S. PEARL ST., ALBANY

Local Coffee Sales Will Be Frozen

November 21 Is Deadline; O.P.A. Is Acting Under W.P.B.'s Orders

All sales of coffee at retail in Kingston will be frozen at midnight, November 21, for the week before rationing starts, but householders who this week have attempted to purchase coffee in the local stores have either been unable to obtain any, or have been allowed a half pound to a pound with their order.

The Office of Price Administration has been directed by the War Production Board to undertake the rationing of coffee after it became apparent that the available coffee supply in retail stores—65 per cent of normal—was insufficient to meet consumer demand.

This, according to the O.P.A., was largely due to excessive buying by consumers. The 35% curtailment of deliveries to retail stores resulted from a W.P.B. limitation order requiring restriction of sales from roaster to wholesaler to retailer, which resulted in turn from lack of ships to bring coffee in normal quantities from Central and South America, according to the O.P.A.

With the sale of coffee frozen at midnight November 21, for the week before rationing starts, in order to permit retailers to stock their shelves for the beginning of rationed sales, every person in the country, 15 years old or over, will be entitled to a ration of one pound of coffee each five weeks.

Consumers will get their first coffee ration by surrendering the last stamp of their War Ration Book No. 1, the book now used only for sugar rations. Subsequent rations of coffee will be on coupons taken in sequence toward the center of the book. Specifically, the stamp numbers are 28 down to 19. Use of the book for sugar will continue exactly as in the past. Those who did not obtain War Ration Book No. 1 may get it from their local War Price and Ration Boards now.

Donations Received at Tuberculosis Hospital

The Ulster County Tuberculosis Hospital acknowledges with thanks the following donations received during the month of October: One year's subscription to "Woman's Home Companion", Miss Edith P. Van Wert, Napanoch; One year's subscription to "Woman's Home Companion", Chris Hansen; Apples, Mrs. Hermon A. Kelley, St. Remy; Books, Mrs. Frank Miller; Books, Mrs. William A. Warren, Hurley; Empty boxes for Therapy Dept., Raymond Gross; Magazines, Mrs. C. V. Livingston; Apples, A Friend; Books, Mrs. Ollie Crispell; Religious Papers, First Church of Christ, Scientist; American Lutheran, Lutheran Witness and Walther League Messenger, Immanuel Senior Walther League Society; Ice Cream, Raphael Cohen, George Van Anden, Knights of Columbus; Daily papers, Kingston Daily Leader; Flowers, Barnhardt Family.

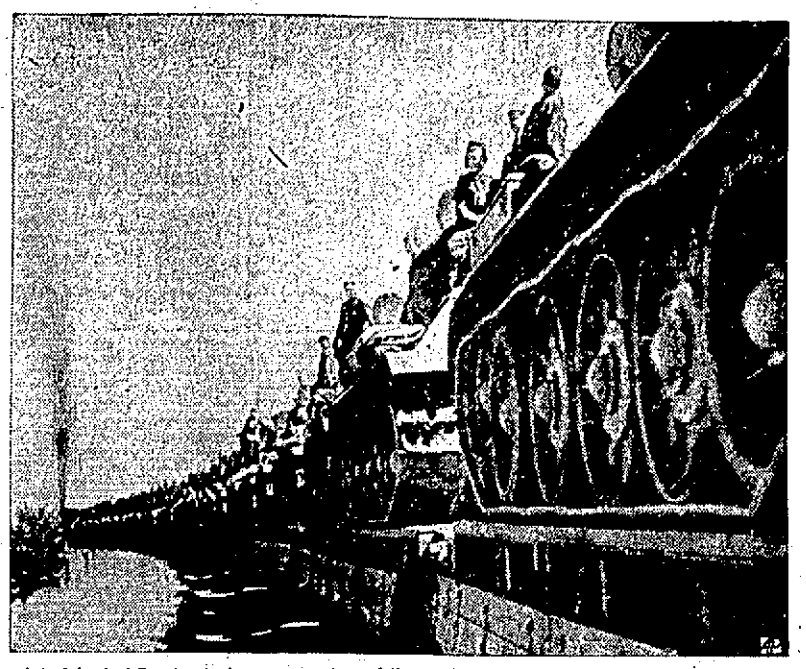
Gas May Be Cut

Washington, Nov. 2 (AP)—Householders were warned today that because of the demands of war plants, coupled with the shortage of oil and coal, domestic consumption of gas must be sharply curtailed this winter. The War Production Board said last night that the needs of war industries was reducing the reserve margins of many gas plants "to a point where actual shortages may occur during cold weather unless domestic consumption is reduced."

American soldiers on leave passing through a West Highland town in Scotland paid $48 for bagpipes, $40 for a kilt and $28 for a Celtic dagger, Tartan souvenirs, being most popular with them, and they spent freely to get them.

At least 36 children have lost their lives through drowning in National Fire Service water storage tanks in Britain.

TRAINLOAD OF RUSSIAN TANKS FOR FRONT



A trainload of Russian tanks moves up toward the combat zone somewhere along the far-flung Russian-German battle line.

LaGuardia Asks Phone Company Assist Campaign

New York, Nov. 2-(AP)- Mayor La Guardia has called upon the New York Telephone Company for "more cooperation" in the current campaign against gambling in the city.

In his weekly radio talk yesterday, La Guardia expressed doubt that the "complicated telephone service set-ups" used by bookmakers could operate without the company's knowledge, asserting:

"The more I get into this thing, the more I wonder if it is possible for such vast, expensive, complicated telephone service set ups as have been found operating under these tinhorns and gamblers and criminals and thieves to be operating without the knowledge of the New York telephone company.

"Just think, telephone numbers are falsely listed. They have a Manhattan number when the call is shifted to a den or hideout in New Jersey. Now the telephone company does the listing, the telephone company installs the instruments in these hideouts in Jersey, and they must also have additional bookkeeping in making extra charges to the tinhorns' accounts.

"Now, Mr. New York Telephone Company, I've been very nice about this, but I want more cooperation and I'll take it up not only with your board of directors but with all of your stockholders, because there are many decent men and women stockholders of the New York Telephone Company or its Parent Company, who do not want to be partners or associates of the tinhorns and the thieves and the gamblers who are breaking up homes and stealing the food from the mouths of our little children."

In a previous broadcast, La Guardia referred to such listings conceding that it was proper in many cases of legitimate business concerns situated outside of New York State, and also that the telephone company was prompt in discontinuing service in instances where evidence was submitted to show it was being used illegally.

At Long Last

Denver — Night workers aren't social outcasts any more.

U. S. O. clubs have organized midnight and early morning recreational programs especially for war workers on the night shifts. Programs include bowling, square dancing and table games.

Even a breakfast club has been started, where workers can gather with others who follow the same work and sleep pattern.

Canada Freezes More Industries

Permits Become Necessary to Open New Business

Ottawa, Nov. 2 (AP)—Canada's war economy slipped into a higher gear today and most Canadians felt the resulting change as a series of freezing orders and restrictions went into effect with the opening of business.

Perhaps the most sweeping alteration in Canadian business life was contained in the order by the Board of Prices freezing a variety of business establishments at their present status and forbidding the starting of new businesses except by permit. The creation of new selling outlets, stocking of lines of goods not already handled and moving to larger premises is prohibited except by permit.

The order applies to manufacturers, wholesalers, retailers and ten types of service businesses such as undertaking and embalming, laundering, hairdressing and plumbing and heating.

Garbage Collections

Garbage will be collected as usual on Tuesday, November 3, election day.

Palestine May Be Home for Jews

Willkie Suggests Post-War 'Home for European Jews'

New York, Nov. 2 (AP)—Wendell L. Willkie says Palestine will have to be opened to the homeless Jews of central and eastern Europe who survive the war and "the extent of that emigration must be measured by the needs of the Jewish people."

In a telegram to a mass meeting observing the 25th anniversary of the Balfour declaration by England, Willkie said yesterday that the "case" of the Jews for a national home "has always rested upon historic rights and international law."

"Hitler's program of extermination of the Jewish people," the message continued, "has made it a case for the conscience of mankind. . . .

"While one cannot foresee the exact organization which will follow this war, the establishment of a Jewish national home in Palestine in fulfillment of the promise contained in the Balfour declaration must find its rightful place in the new world order of tomorrow."

Senator Elbert D. Thomas (D.-Utah), addressing the meeting, asked for "the recognition of the fighting Jews of Palestine as our allies" and declared "we seek the establishment of a Jewish commonwealth in Palestine as one of our war aims and peace aims."

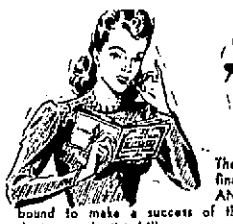
Medicinal caffeine citrate is being produced from tea waste in India.

Alcohol Wanted as Fuel

More alcohol for use in motor cars as a fuel is sought in Asuncion, Paraguay, to increase trade demands of Argentina and Uruguay. Paraguay last year exported more than 50,000 gallons and hopes to enlarge the alcohol industry to provide the mounting needs of sister nations.

Blame Your Lazy Liver Bile If—

CONSTIPATION with its headaches, mental dullness, half alive feeling often result when liver bile doesn't flow freely every day into your intestines. So take Dr. Edwards' Olive Tablets to insure gentle yet thorough bowel movements. Olive Tablets are wonderful to stir up liver bile secretion and tone up muscular intestinal action. Follow label directions. 15¢, 30¢, 60¢. All drugstores.



Smart Girl!

SHE KNOWS HOW TO BUDGET HER INCOME!

The smart business girl who can arrange her finances so that she can meet her expenses AND buy her war stamps is the one who is bound to make a success of things! And when sudden expenses, like a doctor or dentist bills come up, SHE knows what to do, for she relies upon our SPECIAL, CONVENIENT PLAN for business women. She knows that with a quick, cash loan, she can pay ALL her bills, and the easy, monthly repayments just fit in with her budget. We want YOU to depend on us too, when unexpected bills confront you. Whether you need $25 or $250, you'll find us ready and glad to go into action. See us today!

UPSTATE PERSONAL LOAN CORP.

Room No. 3 | Bernstein Building | Floor No. 2
Phone No. 3146 | 36 No. Front St. | Lester Barnes, Jr.



FIRST IN THE SERVICE

With men in the Army, Navy, Marines, and Coast Guard, the favorite cigarette is Camel. (Based on actual sales records in Post Exchanges and Canteens.)

CAMEL

COSTLIER TOBACCOS

BONDS OR TAXES

We are going to win the war with:

MEN——Our men in the armed forces are doing their job.

MINUTES——Let us make every minute work for victory.

MONEY——Our Government must have more money.

MUNITIONS—Production miracles are being performed by American Industry.

MORALE——The morale in the armed forces and on the home front is excellent.

★ ★ ★

We have the choice of making the soundest investment in the world through the purchase of War Bonds and Stamps, or of facing further increases in taxes.

We can choose—either more War Bonds or more tax receipts.

INTERNATIONAL BUSINESS MACHINES CORPORATION

POLITICAL ADVERTISEMENT | POLITICAL ADVERTISEMENT | POLITICAL ADVERTISEMENT | POLITICAL ADVERTISEMENT | POLITICAL ADVERTISEMENT | POLITICAL ADVERTISEMENT | POLITICAL ADVERTISEMENT | POLITICAL ADVERTISEMENT

ATTENTION! REPUBLICAN VOTERS

VOTE ROW A—ALL THE WAY **VOTE ROW A—ALL THE WAY**

ALL VOTERS WHO WISH TO VOTE FOR REPUBLICAN CANDIDATES THIS YEAR ARE REMINDED TO PULL DOWN THE VOTING LEVERS OVER ALL REPUBLICAN CANDIDATES' NAMES AND LEAVE THE LEVERS DOWN

PULL LEVERS DOWN OVER ALL THESE NAMES IN ROW A—AND LEAVE THEM DOWN

PULL LEVERS DOWN OVER ALL REPUBLICAN CANDIDATES' NAMES IN ROW A—AND LEAVE THEM DOWN

REPUBLICAN A

1 GOVERNOR ▼ VOTE FOR ONE ▼	2 LIEUTENANT-GOVERNOR ▼ Vote for ONE	3 STATE COMPTROLLER ▼ Vote for ONE	4 ATTORNEY GENERAL ▼ Vote for ONE	5 REPRESENTATIVE IN CONGRESS AT LARGE ▼ VOTE FOR TWO ▼	6	7 JUSTICE OF THE SUPREME COURT ▼ Vote for ONE	8 REPRESENTATIVE IN CONGRESS ▼ Vote for ONE	9 STATE SENATOR ▼ Vote for ONE	10 MEMBER OF ASSEMBLY ▼ Vote for ONE	11 COUNTY CLERK ▼ Vote for ONE	12 DISTRICT ATTORNEY ▼ Vote for ONE
1A REPUBLICAN THOMAS E. DEWEY	2A REPUBLICAN Thomas W. WALLACE	3A REPUBLICAN Frank C. MOORE	4A REPUBLICAN Nathaniel L. GOLDSTEIN	5A REPUBLICAN Winifred C. STANLEY	6A REPUBLICAN Charles MUZZICATO	7A REPUBLICAN Sydney T. FOSTER	8A REPUBLICAN Jay LEFEVRE	9A REPUBLICAN Arthur H. WICKS	10A REPUBLICAN John F. WADLIN	11A REPUBLICAN Robert A. SNYDER	12A REPUBLICAN N. LeVan HAVER

IN PAST ELECTIONS REPUBLICAN VOTERS USING MACHINES HAVE PULLED THE LEVERS DOWN BELOW THE CANDIDATES' NAMES. SIMILAR ERRORS THIS YEAR WOULD TALLY VOTES FOR THE DEMOCRATIC PARTY CANDIDATES. Voters who want honest and efficient government should be sure of their vote—PULL LEVERS DOWN OVER ALL REPUBLICAN CANDIDATES' NAMES IN ROW A—AND LEAVE THEM DOWN.

REPUBLICAN COUNTY CENTRAL COMMITTEE.

Three Are Winners At City's Party

Miss Mackey, Charles Aleuz and Charles Crispell Get Costume Prizes

Sandra Mackey, Charles Crispell and Charles Aleuz were the winners in the costume judging at the Halloween party held Saturday evening in the Municipal Auditorium under the auspices of the city's recreation department and Kingston Post of the American Legion. The party was one of the most successful held, and was attended by some 3,000 persons, both young and old.

Before the party started, however, groups of children in costume gathered for the two big parades. The uptown parade formed at Academy Green and marched to the auditorium headed by the Kingston High School Band, while the downtown groups gathered in front of St. Mary's School and marched to the auditorium headed by the Sons of the Legion Drum Corps.

Many persons lined the sidewalks to watch the parades.

At the auditorium a most interesting program was arranged and the festivities opened with all of the children in costume forming a grand march around the auditorium, and then several stunts were staged and community singing followed led by Sidney Lutzin, recreation director, with Edward Ward at the piano.

Fred L. Van Deusen, Kingston's leading magician, entertained with a bagful of new tricks, which was followed by the costume judging. The judges were Secretary Burt Tandy of the Y. M. C. A., Nelson Snyder of the American Legion and Miss Dorothy Lowe, Girl Reserves secretary of the Y. W. C. A.

This year there were three classes. The winner of the patriotic class group was little Sandra Mackey; Charles Crispell as a hobo was the winner in the class of children under 16 years of age, while Charles Aleuz, also as a hobo, was the winner in the adult group.

Following the judging and the awarding of the prizes which had been donated by the 40 & 8, eight reels of movies were shown by Henry Millonig, Jr.

It was about 11 o'clock that night when the party broke up, with all present declaring it was one of the most enjoyable parties since the affair had been made an annual event in the city.

Egg-Drying Plants Put Out 200 Million Pounds

One egg out of every seven produced in 1942 will go to a drying plant to be made into egg powder for use by United States armed forces on far-flung battle fronts, and by the Allies.

Proper marketing practices are vital to the success of the egg production program in 1942 designed to meet wartime requirements.

Producing eggs means a lot more than giving hens all they will eat and leaving the rest to chance. Eggs produced this year to supply needs during the present emergency must be good eggs when they leave the farm and good ones when they reach the consumer.

About two-thirds of the 1942 goal of 4½ billion dozens has been reached. The remaining one-third, or about 1½ billion dozen eggs, stands between success or failure of the program.

Egg drying plants are called upon to produce 200 million pounds of eggs, which means the use of at least 600 million dozen eggs. In addition, there are large demands for fresh shell eggs by the armed forces stationed in the country.

Production of quality eggs begins with producing infertile eggs, keeping nests clean, collecting eggs at least three times daily and cooling them properly, packing in clean containers, and marketing frequently. Infertile eggs keep best under all conditions and are most desirable for food purposes.

Wilson's 14 Points

The famous 14 points assailed by Hitler were first outlined to congress by President Wilson in January, 1918. These points which Wilson believed necessary to a post-war settlement were, briefly: 1. Open treaties through open international diplomacy. 2. Freedom of the seas. 3. Free international trade. 4. Disarmament. 5. Impartial adjustment of colonial claims. 6. Evacuation of Russian territory. 7. Evacuation of Belgium. 8. Evacuation of French territory and return of Alsace-Lorraine to France. 9. Readjustment of Italian frontiers. 10. Autonomy for Austria and Hungary. 11. Evacuation of Rumania, Serbia, and Montenegro and security for Balkan states. 12. Sovereignty for Turkey along lines of nationality. 13. An independent Poland. 14. Formation of a "general association of nations."

How 'Maverick' Began

Soon after the Mexican war, Samuel A. Maverick began locating land and raising cattle. Eventually he owned more land and had more cattle on the free public range than anyone else in Texas. In 1861 most of the cowboys of the region left to enter the Civil war, and Maverick's cattle were left to run wild. When the war ended there were tens of thousands of unbranded animals, and in the round-ups that followed Maverick was the greatest claimant of unmarked cattle. So often was it said of stock that "these are Maverick's" that eventually all strayed calves and other unbranded cattle came to be referred to as mavericks.

Gas and electricity are rationed in unoccupied France to about half the normal amount.

Winners at Halloween Party







Winner of the patriotic class group at the Halloween party at the auditorium Saturday night was little Sandra Mackey held by Nelson Snyder. (Top photo.) Charles Crispell as a little hobo, was a winner in the children under 16 free for all. (Center.) In the adult group, Charles Aleuz, also a hobo, won first prize. (Lower photo).

Gun Accidentally Goes Off but Injures No One

A gun accidentally went off Sunday afternoon, but fortunately no one was wounded when it discharged, according to a report made to the police department by Harry Van Wagenen of 198 Tremper avenue.

Mr. Van Wagenen reported to the police that day that he had gone to his bedroom where he kept his gun. He said it was never loaded when in the house, and that he kept the shells in a trunk.

He saw the weapon was cocked when he picked it up and as he let down the hammer there was a crash. The "empty" gun discharged a load of No. 5 shot through the bedroom window, some of which was imbedded in the side of the adjoining house.

Mr. Van Wagenen said he later made a further investigation and his 10-year-old son informed him that he had placed a shell in the gun.

Fifty-one per cent of New Zealand's population is urban.

Saugerties Man Held For Not Having License

Donald Boura of Saugerties, driver of the car which was involved in a collision with a truck near the 9-W Skating Rink on the Kingston-Saugerties road Friday night, was arrested by Sergeant James J. Cunningham and Trooper Walter Keefe Sunday on a charge of operating a car without a license. Before Justice Frank Hughes of Saugerties a plea of guilty was entered and a $10 fine paid.

Boura and Leonard Freligh of Saugerties were riding in the car of Jacob Schneider near the rink about 11 o'clock Friday night when the car and a tractor-trailer collided. Both were injured. Boura was treated at the Kingston Hospital and discharged Saturday. Carlton Jenkins of Long Beach, N. Y., driver of the truck, was also injured and treated at the hospital.

Belfast, Northern Ireland, recently celebrated the 70th birthday of its street car system.

Off for Camp Upton



Freeman Photo

On Saturday 93 inductees left this city for Camp Upton. In the parade to the West Shore Depot, wives, relatives and sweethearts accompanied the men in the line of march. The usual large turnout was present to bid the men farewell. This was the second contingent which left Kingston during October.

President's Decision Might Alter Americans' Eating

Washington, Nov. 2 (AP)—Eating habits of Americans civilians for the duration of the war may be determined largely by the decision President Roosevelt makes on a prosposal that he appoint a food administrator to control production and consumption.

The proposal, advanced by war production board chairman Donald M. Nelson, reflects sharp and fundamental differences within the government over war food requirements and the possibility of further shortages.

At the bottom of these differences is the question of how much manpower, machinery, transportation, and other facilities should be devoted to food production.

On the one hand are those—including Secretary of Agriculture Wickard—who believes that food production should be maintained at as near present record levels as possible in order that civilians as well as the United Nations fighting forces may have well-balanced diets.

On the other are those—including some war production board officials and military authorities—who believe that the country cannot meet both its military manpower and material needs and still maintain agricultural production at anywhere near present levels.

This latter group contends that, in the interest of a quick and successful conclusion of the war, food production should be stripped largely to cereals, potatoes, and vegetable oil crops for civilians. Production of meats, dairy and poultry products and vegetables, they believe, should be reduced to a level deemed necessary to provide military and lend-lease requirements and allow civilians a considerably smaller quantity than is now made available for them.

Another issue has been allocation of materials for farm machinery. The W.P.B. will allow farmers to get only 23 per cent as much machinery as they bought in 1940. Wickard believes this is far too small.

Causing other disagreements is the matter of controlling existing food supplies. Wickard is known to favor immediate allocation or rationing for all major classes of food to make present supplies last as long as possible and to prevent hoarding. As yet, the W.P.B. and the office of price administration, agencies responsible for rationing, have shown little inclination to agree.

A food administrator would have to deal with these differences of views, take stock of needs and supplies, determine production possibilities under varying conditions, decide how much productive ability could be spared for food, and then develop a plan in accordance. Such a plan might involve sharp changes in civilian eating.

Neighbor Gives Testimony Based On Wergin Story

Chicago, Nov. 2 (AP)—A neighbor of Otto Wergin, one of six persons on trial on treason charges, testified today that Wergin told her in 1939 he would want Germany to win in a war with the United States, and his American citizenship papers "mean nothing more to me than to throw in the gutter."

Mrs. Tim Kelly, tall, blonde and matronly, told a Federal Court jury Wergin declared in the fall of 1939 shortly after Britain and Germany went to war:

"If the United States were at war with Germany our population might be wiped out in two weeks."

Richard Finn, assistant United States district attorney, asked Mrs. Kelly if she ever did anything about the remarks of Wergin and his wife, Kate, also a defendant.

"Yes," she replied, "I reported them to the F. B. I. in 1939."

The Wergins are friends of Hans and Erna Haupt, parents of Herbert Hans Haupt, one of the six Nazi saboteurs who landed from Germany by submarine in June and were executed after trial by a military commission.

The Wergins, Haupts and Walter and Lucille Froehling, aunt and uncle of Herbert, are charged with committing treason by aiding and assisting young Haupt in his plot of destruction of United States war industries.

Mrs. Kelly related she lived in the same apartment building with the Wergins from 1936 through 1939. She told of accompanying them to a German motion picture program and of seeing German periodicals in their home.

Says She Was 'Fired'

New York, Nov. 2 (AP)—Mrs. Ethel S. Epstein, wife of the Democratic candidate for state attorney general, announced in a statement issued at Democratic headquarters today that she had been "fired" from her post as Mayor La Guardia's labor secretary. Mrs. Epstein released an exchange of letters with the mayor and indicated, in the face of the mayor's disclaimer, that she had been discharged because of her campaign on behalf of her husband, Henry Epstein. Epstein was not endorsed by the American Labor party, of which Mayor La Guardia is an enrolled member.

Meeting Is Postponed

The regular meeting of the Men's Club of the Fair Street Reformed Church will be held Wednesday evening of this week instead of the regular meeting night. Tuesday evening the annual Election Day supper will be held by the Ladies' Aid Society, causing a postponement of the Men's Club meeting. A report on the annual cafeteria supper of the club will be made Wednesday evening.

ELLENVILLE

Ellenville, Nov. 2—Mr. and Mrs. Horace Coons of Schenectady spent the week-end with his parents, Mr. and Mrs. H. W. Coons.

Mr. and Mrs. Kenneth Hornbeck and family of Albany, spent the week-end at the home of his parents, Mr. and Mrs. Fred Hornbeck.

The Rev. Donald H. Spencer was guest preacher at the morning service at the Webb Horton Memorial Presbyterian Church, Middletown, Sunday. The Rev. Eldon Schoonmaker of Phillipsport, preached in the local Methodist Church, in place of the Rev. Mr. Spencer.

Mrs. Walter Sarine and sons, Warren and Carl, of Atlantic City, spent the week-end with her mother, Mrs. Frank Davis. Mrs. Mrs. Davis accompanied the Sarine's home, Sunday.

The annual meeting of the Shawangunk Country Club was held Tuesday evening, following a covered dish supper. Reports of committees were heard and election of officers held. Last year's officers were reelected as follows: President, Harold E. Rippert; Vice-President, Harold B. Gillette; Secretary, Francis Lathrop; Treasurer, E. Gordon Jansen.

Henry Kemmerer of Albany, visited this week-end at the home of Mr. and Mrs. D. F. Vanderlyn.

Mr. and Mrs. John Spylios spent a few days last week with her parents, Mr. and Mrs. Chris Donlopoulos, of Fitchburg, Mass.

Mr. and Mrs. E. C. Hocmer and Arthur Allen, left Saturday to spend the winter in Florida.

Mrs. Robert Graham of Middletown, has been spending a few days with her mother, Mrs. A. N. Rapp.

First Lieut. Jacob Meyers, stationed at the Air Base at Florence, S. C., spent the week-end with his parents, Mr. and Mrs. Jacob Meyers, of this village, and with relatives in Kingston.

Mr. and Mrs. Frank Hyatt and family of Circle avenue, have moved to Middletown, where Mr. Hyatt is employed.

Mrs. George Daley of Staten Island, has been spending several days with Mrs. E. L. Ernhout.

Mrs. Cicily Weaver and son, Eric, who have lived in Ellenville for sometime, are planning to move to New York.

Mr. and Mrs. Christy Black have been spending a few days in New York.

Past Matrons and Patrons night was held at the regular meeting of the Wawarsing Chapter, No. 253, O. E. S., Monday evening, at the Masonic Temple. A covered dish supper was served in the banquet hall at 6:30 preceding the business meeting.

Shirley and Carlton Hall, children of Mr. and Mrs. Archie Hall, entertained 16 of their friends at a Halloween party at their home on Center street Friday evening.

James L. Newcomb, Jr., son of Mr. and Mrs. James L. Newcomb of Circle avenue, has enlisted in the U. S. Marines and is leaving on November 3 for Parris Island, S. C.

Mrs. Arthur Constant spent last week with here daughter, Miss Sadie M. Constant in New York.

Mrs. Henry Wilhelm has been spending a few days with her son-in-law and daughter, Mr. and Mrs. Douglas Mosher at Ilion.

Mr. and Mrs. Douglas Sarr and Mr. and Mrs. Robert Sarr of Bridgeport, Conn., were week-end guests at the home of Mr. and Mrs. Ernest Sarr.

Corp. Lyle Startup, stationed at Camp Gordon, La., has been spending a few days furlough with Mrs. Startup and his parents, Mr. and Mrs. Ira Startup.

Pvt. F. C. Patrick Egan, stationed at Newport News, Va., is spending his furlough in Ellenville.

Mrs. Eugene Vidor recently visited her husband who is stationed at Fort Bragg, N. C.

Fire Is Soon Extinguished

Saturday night at 11:30 o'clock, the fire department responded to a call for a fire on the first floor of a three family house at 163 Tremper avenue. The fire originated in the apartment of Mrs. Delia Richards in a mattress on a bed and was extinguished.

Library Closed Tuesday

The Kingston Library will be closed all day Tuesday, Election Day. Regular hours will resume Wednesday morning.

There are about 1,000 species of flowering plants in New Zealand.

'Win With Dewey' Auto



Photo by Lipgar Studio

The 'Win With Dewey' automobile is owned by Mace Gerber, who is shown in the above picture. Mr. Gerber, a member of the Post War Planning Commission at Albany, was in town over the week-end. The picture was taken as the auto was parked at the Kingston Trust Company.

State Police Take Carbondale Men For Thefts of Tires

Theft of automobile tires which have been reported from various places between Middletown and Binghamton apparently have been explained by the arrest of two Carbondale, Pa., men by state police. Fourteen garages had been reported broken into and tires stolen. The burglaries were effected during the hours the garages were closed when thieves would enter the places and strip tires from new cars which had been frozen in the hands of dealers.

Friday morning while Troopers Rock and Viscocil were secreted in a garage at Afton, Chenango county, two men entered the premises about 3 o'clock. The troopers arrested the men and later identified them as Joseph Sciczina, Carbondale gas station operator and Joseph Malinowski also of Carbondale. The troopers charged the pair with burglary and held them for grand jury action.

Also working on the case were Trooper Edward Croswell of the local B. C. I. and Trooper Branigan. Trooper Croswell said the men caught in the operation of robbing the garage at Afton had three former convictions against them. Their plan was to drive from their home town to a distant point by car and then enter a garage, remove the tires and return home to sell the tires. The usual price was $35 per tire. The number of tires taken from the fourteen garages which have reported losses is not known but from one of the garages reporting losses 19 tires were taken at one time.

Lawyer Is Shot

New York, N. Y., Nov. 2 (AP)—Sidney Fischman, prominent Rockland county lawyer, was shot and seriously wounded today by a man who forced Fischman's car off the road a quarter mile from here, entered his car and fired five shots from a .22 caliber revolver. Fischman had just attended the opening session of the November session of Supreme Court and had started driving west on the new Hempstead road shortly before noon with a client, George Erickson, when the other driver forced his car off the road.

No Ash Collection

No ashes will be collected in the city on Tuesday by the street department, but same will be taken up the following day. As a result all ash collections will be one day late this week in Kingston.

Offices to Close

All city hall offices will be closed Tuesday, Election Day. They will be re-opened as usual Wednesday morning.

Scrap Collection Is Made



Freeman Photo

In wards 10 and 11 the scrap collections got under way Saturday morning with a bang and a clatter, photo taken at Henry and Prospect streets, shows crew consisting of Ray Snyder, Bernard Trowbridge, Jimmy Andretta and Warren Lutz, with driver Francis North.

Women War Workers Tops For Detailed Operations

Fidelity to detail is a characteristic of American women which is making them more important every day to the nation's industrial war front, says Dr. F. Theodore Struck, director of industrial education at the Pennsylvania State college.

Dr. Struck, who has made a study of vocational training for war production, believes that this quality in women is spurring the efforts of American industry where women can replace men in war plants.

"Women are being absorbed by industry more rapidly now than at a comparative period in the first World war and on the whole, this rapid induction reflects a deep and abiding concern for the welfare of the country," he said.

Millions of women, according to the college expert, are presently engaged in highly important war work, such as making munitions, loading bags of powder, assembling radios for aircraft, making and repairing gas masks, and inspecting manufactured parts and products.

Invaluable to the war effort because of their health, stamina, courage, and devotion, women are especially essential in checking minute parts. They are sometimes better fitted than men in concentrating on highly detailed and repetitious work, according to Dr. Struck.

As inspectors in plants, checking intricate parts of machinery and instruments up to two-millionths of an inch, women have proved their ability, Dr. Struck pointed out. He added that "their desire to take responsibility and do their part" is strengthening Uncle Sam's supply lines.

Having Correct Shoes Will Prevent Distress

Maybe the fellow with a bad temper is that way because his feet hurt. At any rate, it pays to study your feet—how to use them and how to care for them. Ills of the feet may be caused by wearing shoes which do not fit.

Shoes should be selected with the utmost care. Be sure you get the pair which fits comfortably and answers your needs. Try on the shoes and walk around in them to see whether they slide here or pinch or rub there. Don't buy by size alone. Your feet may require different sizes for different types. The shoes should conform to the natural shape of the foot. They should have a straight inner line, following the outline of the normal foot.

Be sure that your toes don't touch the end of the shoe and that there is no pressure on top. The great joint should come where the sole shape has the most pronounced curve. Test this by raising the heel to see whether the bend of the sole comes directly under the big joint of the big toe. The seam should not come over the great toe joint.

The shoe should fit snugly about the heel without binding, or slipping up and down or forward and back. That way lie blisters and holes in your stockings. Another point—the heel should be low and broad enough for a good support. Nature intended that man should walk on both the heel and ball of the foot.

POLITICAL ADVERTISEMENT POLITICAL ADVERTISEMENT POLITICAL ADVERTISEMENT

VOTERS! TUNE IN TONIGHT 10 O'CLOCK WKNY

Hear

SHARON J. MAUHS
DEMOCRATIC AND AMERICAN LABOR PARTY CANDIDATE FOR
MEMBER OF CONGRESS

FRANCIS MARTOCCI
DEMOCRATIC AND AMERICAN LABOR PARTY CANDIDATE FOR
DISTRICT ATTORNEY

HERBERT GEORGE
DEMOCRATIC AND AMERICAN LABOR PARTY CANDIDATE FOR
COUNTY CLERK

GOLD STAR MOTHER ADDRESS

Big Grid Games Ahead As College Teams Open Last Month of Season

Conference Titles More Settled After Week's Upsets; Irish Play Army Saturday

New York, Nov. 2 (AP) — With virtually all the conference pictures more clearly defined after last week's slam-bang program, the nation's football teams moved into the final month of the campaign today, many of them with stiff assignments dead ahead.

Although the coming week-end can't hope to produce anything as exciting as the past one, when such teams as Ohio State, Alabama, Army, Syracuse, Texas Christian and Detroit were bounced out of the undefeated ranks, there still will be enough action to go around.

Wisconsin in Front

In the western conference, Wisconsin stands alone at the front of the title chase after dumping Ohio State, 17-7, and the Badgers can protect that lead by taking their next three games, the first of them with Iowa next Saturday. Iowa's 13-6 triumph over Purdue was its second in three conference starts.

Ohio State, dropped to second place, has a non-conference date with Pitt this week and Purdue also steps out of the loop to play the Great Lakes Sailors, who blanked Missouri, 17-0.

After handing Illinois its first conference setback, 28-14, Michigan takes on Harvard in an intersectional duel. Illinois tangles with Northwestern and Minnesota, 19-7 conqueror of Northwestern, meets Indiana in conference play.

Army's 19-0 loss to Pennsylvania took a little of the edge off this week's tussle between the cadets and Notre Dame at New York's Yankee Stadium, but the Irish prepared for the classic by sinking Navy, 9-0. Penn and Navy get together at Philadelphia at the same time.

Boston College, which remained unbeaten and untied by swamping Georgetown, 47-0, catches Temple, while other eastern headliners send Yale against Cornell, Princeton against Dartmouth and Penn State against Syracuse. Fordham has an intersectional date with Louisiana State.

Georgia, which looms as the best in the south if not in the entire country after stopping previously unbeaten Alabama, 21-10, meets another but weaker southeastern conference opponent, Florida.

Alabama tangles with South Carolina and Maryland, 13-0 winner over Florida, meets Duke in a southern loop headliner. Georgia Tech, still unbeaten and untied after stopping Duke, 26-7, takes on Kentucky with visions of another southeastern conference triumph.

Tulane finally won two games in a row by tripping Vanderbilt, 28-21, and will try to make it three against Mississippi State, a southeastern foe. Mississippi plays Vanderbilt and Auburn tackles the Georgia Pre-flight Club.

With Texas Christian out of the way, Baylor and Texas collide headon with the southwest conference lead and perhaps the title at stake. Baylor knocked T.C.U. out of the unbeaten ranks, 10-7, while Texas handled southern Methodist, 21-7.

South-West Games

S.M.U. meets Texas A. and M., which crushed Arkansas, 41-0, and Arkansas tangles with Rice, 19-7 victor over Texas Tech, in other conference frays. T.C.U. and Texas Tech have a non-conference date.

In the Pacific coast conference, first-place U.S.L.A. meets Oregon in quest of league victory number four. U.C.L.A. trounced Stanford, 20-7 Sathurday while Oregon lost to California, 20-0. California plays southern California, which rested Saturday.

Stanford moves in against Washington, 13-0 conqueror of Oregon State, which meets Montana. Washington State plays Michigan State in an intersectional duel.

Nebraska and Missouri, still unbeaten in big six play, will go a long way toward deciding the conference title when they collide Saturday. Oklahoma plays Kansas State in another loop tilt.

Tulsa, unbeaten, untied and unscored on, meets Oklahoma A. and M. with the Missouri valley championship at stake.

LOCAL BUS BULLETIN

Kingston bus terminal located as follows: Trailways Bus Depot, 495 Broadway, opposite Central P. O. Uptown Bus Terminal, Crown St.; Central Bus Terminal, opposite West Shore Railroad Station; Downtown Bus Terminal at Johnston's Drug Store, 34 East Strand.

White Star Line
Kingston to Rosendale

Leaves Kingston, Crown St. Terminal (Uptown) daily except Sundays: 12 noon, 3:40 p. m., 5:40 p. m. Daily: 2:20 p. m., 5 p. m.

Leaves Central Terminal daily except Sundays: 8 a. m.; 12:15 p. m., 3:30 p. m., 5:50 p. m. Daily: 2:30 p. m., 5:10 p. m. Sunday only: 11:10 a. m.

Leaves Tillson daily except Sundays: 7:10 a. m.; 3:25 p. m., 4:45 p. m. Daily: 10:30 a. m.; 1 p. m. Sunday only 4 p. m.

Leaves Rosendale daily except Sundays: 7:20 a. m.; 3:35 p. m., 5 p. m. Daily: 10:45 a. m.; 1:15 p. m. Sunday only: 4:15 p. m.

Busses make connections with trains. Busses do not run uptown on Sundays.

Mountain View Coach Lines, Inc.

Leaves Kingston for Poughkeepsie Newburgh and New York City daily: 8:40 a. m., 11:25 a. m.; 3:25 p. m., 5:25 p. m. Daily except Sundays and holidays: 1:25 p. m., (7:40 p. m. to Newburgh only). Sundays and holidays: 9:20 p. m. to Poughkeepsie only.

Leaves Kingston for Saugerties, Catskill and Albany daily: 10:10 a. m.; 12:22 p. m., 4:10 p. m., 6:30 p. m. (8:20 p. m. runs only to Coxsackie and on Sundays and holidays runs only to Saugerties). Daily except Sundays and holidays: 7:50 a. m.; 2:12 p. m. (5:15 p. m. to Saugerties only). Saturdays only: 9:45 p. m. runs only to Saugerties.

FOR INFORMATION CALL
Trailways Bus Depot.....744 or 745
Crown Street Bus Terminal 713

ADIRONDACK TRANSIT LINES, INC.

	Daily A.M.	Daily P.M.	Mon. Only A.M.	Fri. Sat. P.M.	Fri. Only P.M.	Sun. Only P.M.
Busses Leave Trailways Bus Depot for New York City	3:15	2:30	5:15	1:00	4:00	9:30
	9:00	5:15	....	....	....	....
	11:35	7:30	....	....	....	....
			Daily A.M.	Daily P.M.	Fri-Sat P.M.	Sun Only P.M.
Busses Leave New York Trailways Bus Depot, 241 W. 42nd St., Bet. 7th and 8th Aves.			8:00	2:00	4:30	10:00
			9:00	5:45	....	....
			11:30	7:30	....	....
			....	12:00 M.	....	....

ELLENVILLE TO KINGSTON

Leaves	A.M.	A.M.	A.M.	P.M.	Sun. Only A.M.	Sun. Only P.M.
		Week Days				
Ellenville	*6:40	7:05	10:10	1:45	10:10	3:45
Napanoch	....	7:10	10:15	1:50	10:15	3:50
Wawarsing	....	7:15	10:20	1:55	10:25	3:55
Kerhonkson	....	7:20	10:25	2:00	10:25	4:00
Pataukunk Rd.	....	7:25	10:30	2:05	10:30	4:05
Millhook Rd.	....	7:30	10:35	2:10	10:35	4:10
Accord	....	7:35	10:40	2:15	10:40	4:15
Kyserike Rd.	....	7:40	10:45	2:20	10:45	4:20
Kripplebush Rd.	....	7:42	10:47	2:22	10:47	4:22
Kripplebush	7:10	7:45	....	....	....	....
Midway	7:15	7:50	10:50	2:25	10:50	4:25
Stone Ridge	7:20	7:55	10:55	2:30	10:55	4:30
Marbletown	7:25	8:00	11:00	2:35	11:00	4:35
Old Hurley	7:30	8:10	11:10	2:45	11:10	4:45
Kingston Crown St. Term.	7:40	8:15	11:15	2:50	11:15	4:50
Kingston Central Term.	7:45	8:20	11:20	2:55	11:20	4:55

*Runs on School Days only.
Leaves Kingston for Kripplebush 5:30 p. m., except Saturday, 3:45 p. m.

KINGSTON TO ELLENVILLE

Leaves	A.M.	P.M.	P.M.	P.M.	Sun. Only A.M.	Sun. Only P.M.
		Week Days				
Kingston Central Terminal	*8:30	12:15	3:30	5:15	11:15	3:50
Kingston Crown St. Term.	8:45	12:20	3:45	5:30	11:20	4:00
Old Hurley	8:50	12:25	3:50	5:35	11:25	4:05
Marbletown	9:00	12:35	4:00	5:45	11:35	4:15
Stone Ridge	9:05	12:40	4:05	5:50	11:40	4:20
Midway	9:10	12:45	4:10	5:55	11:45	4:25
Kripplebush Rd.	9:12	12:47	4:12	5:57	11:47	4:27
Kripplebush	....	.....	4:15	6:00	....	....
Kyserike Rd.	9:15	12:50	4:20	6:05	11:50	4:30
Accord	9:20	12:55	4:25	6:10	11:55	4:35
Millhook Rd.	9:25	1:00	4:30	6:15	12:00	4:40
Pataukunk Rd.	9:30	1:05	4:35	6:20	12:05	4:45
Kerhonkson	9:35	1:10	4:40	6:25	12:10	4:50
Wawarsing	9:40	1:15	4:45	6:30	12:15	4:55
Napanoch	9:45	1:20	4:50	6:35	12:20	5:00
Ellenville	9:50	1:25	4:55	6:40	12:25	5:05

*Runs on School Days only.
Connections at Kingston for Catskill, Albany, Poughkeepsie, Pine Hill, Margaretville, Woodstock, New Paltz, Rosendale; Trains north and south, Short Line, Greyhound, Hudson River Day Line.
Connections at Ellenville for Wurtsboro, Middletown, Monticello, Fallsburg, Loch Sheldrake, White Lake, Swan Lake and Liberty.

HIGH FALLS TO KINGSTON

Leaves	A.M.	A.M.	P.M.	P.M.	Sat. P.M.	Sun. A.M.
		Week Days				
High Falls	7:45	10:45	1:40	*4:30	6:45	9:15
Stone Ridge	7:50	10:50	1:45	4:35	6:50	9:20
Marbletown	7:55	10:55	1:50	4:40	6:55	9:25
Old Hurley	8:05	11:05	2:00	4:50	7:05	9:35
Kingston Crown St. Term.	8:15	11:15	2:10	5:00	7:15	9:45
Kingston Central Term.	8:20	11:20	2:15	....	....	9:50

*Runs on School Days only.

KINGSTON TO HIGH FALLS

Leaves	A.M.	P.M.	P.M.	P.M.	Sat. A.M.	Sun. P.M.
		Week Days				
Kingston Central Term.	*9:45	12:15	3:30	5:15	.....	5:15
Kingston Crown St. Term.	10:00	12:20	3:45	5:30	10:00	5:30
Old Hurley	10:10	12:25	3:55	5:35	10:10	5:40
Marbletown	10:20	12:35	4:05	5:45	10:20	5:50
Stone Ridge	10:25	12:40	4:10	5:50	10:25	5:55
High Falls	10:30	12:45	4:15	5:55	10:30	6:00

*Runs on School Days only.

NEW PALTZ TO KINGSTON (Arrow Bus Line)

Leaves	Ex Sun A.M.	Ex Sun A.M.	Sun only A.M.	Ex Sun A.M.	Ex Sun A.M.	Sat & Sun P.M.	School Days only P.M.	Ex Sun P.M.	Sun only P.M.	Sat only P.M.
New Paltz	6:05	7:00	8:05	8:55	12:10	1:10	3:25	4:25	5:10	6:10
Leaves Kingston		Ex Sun A.M.	Daily A.M.	Ex Sun P.M.	Daily P.M.	Ex Sun P.M.	Daily P.M.			Sat Only P.M.
Crown St. Terminal		7:00	10:00	12:05	3:00	5:00	6:00			10:00

Busses Do Not Leave Central Terminal on Sunday
Special Trips—Sat. Night Lv. New Paltz 6:10 P. M.
Lv. Kingston Crown Street Terminal (uptown) 10 P. M.—to New Paltz Sunday schedule on Holidays

NEW PALTZ-POUGHKEEPSIE LINE

Leave	Ex Sun A.M.	Daily A.M.	Daily A.M.	Daily P.M.	Daily P.M.	Ex Sun P.M.	Ex Sun P.M.	Sun Only P.M.	Sat Only P.M.	Sun Only P.M.
New Paltz	6:45	*8:20	11:10	1:15	*3:20	4:45	6:00	*6:45	7:00	8:15
Leave	Ex Sun P.M.	Daily A.M.	Daily P.M.	Daily P.M.	Daily P.M.	Ex Sun P.M.	Ex Sun P.M.	Sun Only P.M.	Sun Only P.M.	Sat Only P.M.
Po'keepsie	7:15	*9:15	*12:10	*2:30	*4:15	5:20	*6:30	*7:45	*8:45	*9:30

*Trains
Sunday schedule on holidays.
For information call New Paltz 3221—Poughkeepsie 440—Kingston 713.

PINE HILL-KINGSTON BUS CORP.

Lv. Kingston—	*Daily Ex Sun A.M.	Daily P.M.	Daily Ex Sun P.M.	Daily Ex Sat and Sun P.M.	Sat and Sun Only P.M.	Fri and Sat Only P.M.
Central Terminal	*6:45	*12:35	3:30	3:35	3:50	5:20
Uptown Terminal	6:50	12:45	3:35	3:45	4:00	5:30
Shokan	7:22	1:17	....	4:17	4:32	6:02
Phoenicia	7:40	1:40	....	4:45	4:55	6:25
Shandaken	7:55	1:55	....	4:55	5:05	6:35
Big Indian	8:00	2:00	....	5:00	5:10	6:40
Pine Hill	8:10	2:10	....	5:05	5:15	6:45

*Trips marked like this connect with Oneonta at Margaretville and bus for Delhi.
Bus leaving Kingston at 3:30 p. m. runs west side of Reservoir.
Bus leaving Kingston at 12:35 p. m. and 3:50 p. m. Sundays will run west side with through passengers.

Leave—	Daily Ex Sat and Sun A.M.	Sat Only A.M.	Daily *A.M.	Daily *P.M.	Sun Only P.M.
Margaretville	6:45	7:45	9:15	3:00	5:00
Pine Hill	7:10	8:10	9:45	3:25	5:25
Shandaken	7:20	8:20	9:55	3:35	5:35
Phoenicia	7:30	8:30	10:10	3:50	5:50
Shokan	7:50	8:50	10:35	4:15	6:15

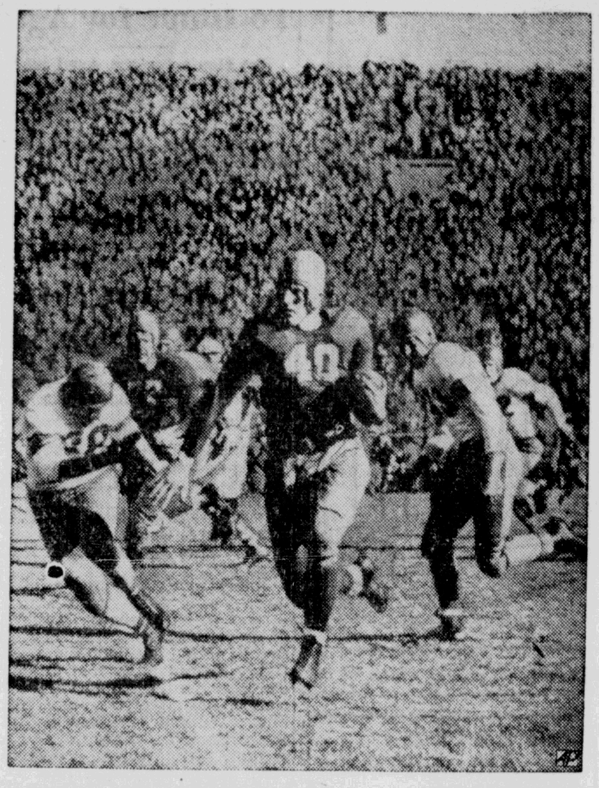
WOODSTOCK-KINGSTON BUS CORP.

Lv. Kingston—	Daily Ex Sun A.M.	Sun Only A.M.	Daily P.M.	Daily Ex Sun P.M.	Daily P.M.	Sun Only P.M.
Central Terminal	8:30	11:05	12:35	2:50	5:20	
Uptown Terminal	8:35	11:10	12:45	3:25	5:25	

Busses make connections with trains and busses to and from New York City at Kingston.
Busses will meet West Shore train arriving at Kingston 3:44 p. m. Saturdays only
All trips will run to Willow with through passengers.

Leave—	Daily Ex Sun A.M.	Sun Only A.M.	Daily A.M.	Daily Ex Sun P.M.	Daily P.M.	Sun Only P.M.
Willow	7:25	....	....	....	....	4:00
Bearsville	7:40	9:20	10:50	1:50	4:15	4:15
Woodstock	7:45	9:30	11:00	2:00	4:25	4:25
West Hurley	7:55	9:40	11:10	2:05	4:35	4:35

HIRSCH OFF FOR WISCONSIN GAIN



Halfback Elroy Hirsch (No. 40) gets away for a 15-yard Wisconsin gain in the second quarter of the Badgers-Ohio State football game at Madison, Wis. Jim Thomas (No. 66) of Ohio State is unable to catch him. Wisconsin conquered the previously-unbeaten Buckeyes, 17 to 7.

• BOWLING NEWS •

Mixed Canine League

Johnny Ferraro's sensational bowling of late continued at the Central Recreation alleys Sunday night in the Mixed Canine League when he sparked his unstoppable Bull Dogs to three more wins. This time the unfortunate opponent happened to be the Great Danes.

Ferraro, who posted some spectacular scores this past week in the Central Major League, and who has been doing more great kegling in the Sunday night loop, anchored away last night with a 654 triple on marks of 235, 233 and 186. Another 700 series might have been in the offing had the third game been a little higher. However, there are plenty of bowlers who will settle for any of Johnny's scores.

Ferraro was the entire show against the Great Danes. F. Cirone had a 447 series while Rose Schatzel hit 441. Neither one of these two bowlers hit their usual strides last night. Slover had a 495 for the Danes.

George Caster of the Greyhounds wacked that team into higher brackets last night as he blasted out a 217 single and 623 triple. His other scores were 203 and 203. Ray Otto had 521. Joe Marks had a 455 string.

Petersen Rolls 256

The Terriers remained in fourth place as they took two games from the Police Dogs, last place team. It was young Larry Petersen, Jr., who did the trick, however, with his sizzling 256 single and 613 triple. Larry also rolled 169 and 188. Evelyn Provenzano had a 512 series. Bill Evans' 158, 255 and 140 moulded into a 553 triple.

The final match found the Whippets, second place team, capturing two games from the Spaniels, third place club. Lacey Burger's 187 single and 520 triple paced the winners. Van Alstyne had 182 and 479 for the losers.

The standing to date:

	Won	Lost	Pct.
Bull Dogs	19	2	.904
Whippets	13	8	.619
Spaniels	11	10	.523
Terriers	10	11	.476
Greyhounds	9	12	.428
Danes	8	13	.380
Scotties	7	14	.333
Police Dogs	7	14	.333

Wiltwyck League Notes

Following is a report of the Wiltwyck League standings released by Gil Sampson, secretary:

	W	L	Pct.
Electrol No. 1	3	0	1.000
Merri's	3	0	1.000
Morgans	2	1	.667
Go-Getters	2	1	.667
Rescuers	1	2	.333
Electrol No. 2	1	2	.333
Roller Rink	0	3	.000
Helpers	0	3	.000

League Records

Individual high single, Ken Van Etten, 241; Frank Hornbeck, 225 and William Porch, 206.

Individual high series, Frank Hornbeck, 551; Ken Van Etten, 538 and Bob Townsend, 538.

Team high single, Morgans, 900; Merri's, 869 and Electrol No. 1, 832.

Team high series, Merri's, 2465; Electrol No. 1, 2443; Morgans, 2399.

Thursday's Schedule
7 p. m.

13-14 Merri's vs. Electrol No. 2 (85)

15-16 Electrol No. 1 vs. Rescuers (40)

9 p. m.

13-14 Go-Getters vs. Helpers (48)

15-16 Morgans vs. Roller Rink (109)

Major League Standings

	W	L	Pct.
Trailways	10	5	.667
Mickeys	9	6	.600
Joneses	9	6	.600
U. P. A.	8	7	.533
Steins	8	7	.533
Hymes	7	8	.467
Doblers	7	8	.467
Grunenwalds	2	13	.133

League Records

Individual high single, George Robinson, 248; John Ferraro, 246; William Mergendahl, 245.

Individual high series, John Ferraro, 720; Fred Jankowski, 663; Herb Van Deusen, 636.

Team high single, Trailways, 1038, 1028, 1011.

Team high series, Trailways, 3077; Mickeys, 2927 and 2856.

Thursday's Schedule
9 p. m.

1-2 Mickeys vs. Grunenwalds (31)

3-4 Trailways vs. Joneses (25)

5-6 U. P. A. vs. Steins (37)

7-8 Doblers vs. Hymes (24)

PRO FOOTBALL

WESTERN DIVISION

	W.	L.	Pct.	Pts.	Op.
Chicago	6	0	1.000	193	70
Green Bay	5	1	.833	211	99
Cleveland	4	4	.500	111	123
Chicago Cards	3	4	.429	81	120
Detroit	0	7	.000	21	144

EASTERN DIVISION

Washington	6	1	.857	147	89
Pittsburgh	4	3	.571	79	85
Brooklyn	3	3	.500	90	73
New York	2	4	.333	82	97
Philadelphia	1	7	.125	120	211

YESTERDAY'S RESULTS

Chicago Bears, 16; Detroit, 0.
Green Bay, 55; Chicago Cardinals, 24.
Washington, 30; Philadelphia, 27.
Cleveland, 17; Brooklyn, 0.

NEXT SUNDAY'S GAMES

Chicago Bears at Brooklyn.
New York at Philadelphia.
Green Bay at Cleveland.
Pittsburgh at Detroit.

In spite of gasoline restrictions hunting parties in the Transvaal are greater than ever before and more game has been killed than in any previous year, causing elephant herds to flee to their most secret hiding places.



Insure your health with a warm home or office. Get together with your neighbor—let Fredericks deliver both your orders—you have excellent coal and we conserve on gas and tires.

CALL 735

EGG
STOVE
NUT - - - - Ton $11.00
PEA - - - - - - $9.00
BUCKWHEAT - - - - $8.00
RICE - - - - - - - $7.00

JOHN T.
FREDERICK, Jr.
INC.
ALL ORDERS C.O.D.
55-63 Deyo St. Phone 735

Nocando League

(Week Ending October 28)

	W.	L.	Pct.
Fredericks	10	8	.556
Wildcats	10	8	.556
Emericks	10	8	.556
Standards	9	9	.500
Scholls	8	10	.444
Eichlers	6	12	.333

League Records

Individual high single game—L. Burger, 256.

Individual high three games—L. Burger, 559.

Team high single game—Fredericks, 847.

Team high three games—Fredericks, 2471.

Schedule, Wednesday, November 4
9:15 p. m.

Alley No. 1-2—Emericks vs. Fredericks.
Alley No. 3-4—Scholls vs. Standards.
Alley No. 5-6—Eichlers vs. Wildcats.

Schedule, Wednesday, November 11
9:15 p. m.

Alley No. 1-2—Scholls vs. Wildcats.
Alley No. 3-4—Emericks vs. Eichlers.
Alley No. 5-6—Fredericks vs. Standards.

Special Match

KENDALLS, KINGSTON (67)

Sampson	174	172	223	569
Broskie	224	145	165	534
Robinson	186	183	180	549
Williams	209	208	195	612
Tiano	220	179	168	567
Total	1013	887	931	2831

ROE MOVERS, POUGHKEEPSIE

Cruzan	167	171	211	549
Versace	205	164	157	526
Mueller	180	189	203	572
Tolson	191	201	208	600
Dahn	161	190	166	517
Total	904	915	945	2764

HERKIMER

Yager	156	174	176	506
Miner	184	178	183	545
Swinden	170	209	144	423
Collins	165	211	146	522
Brown	188	158	188	534
Total	863	930	837	2630

KENDALLS (74)

Sampson	176	206	210	592
Broskie	167	206	177	550
Robinson	205	148	171	524
Williams	180	178	150	508
Tiano	202	164	164	530
Total	930	902	872	2704

Silver Palace League

(Week Ending October 30)

	W.	L.	Pct.
Joneses	3	0	1.000
Eichlers	3	0	1.000
Shultis	2	1	.667
Jacks	2	1	.667
Centrals	2	1	.667
Teetsels	1	2	.333
Forsts	1	2	.333
Vogels	1	2	.333
Millards	0	0	.000
Vining & Smith	0	0	.000

League Records

Individual high single game—H. Broskie, 239.

Individual high three games—A. Jones, 577.

Team high single Game—Eichlers, 882.

Team high three games—Eichlers, 2495.

Schedule, Wednesday, November 4
7:15 p. m.

Alley No. 1-2—Shultis vs. Teetsels.
Alley No. 3-4—Vining & Smith vs. Eichlers.
Alley No. 5-6—Joneses vs. Vogels.

Friday, November 6
7:15 p. m.

Alley No. 3-4—Millards vs. Jacks.

9 p. m.

Alley No. 1-2—Forsts vs. Centrals.

Schedule, Wednesday, November 11
7:15 p. m.

Alley No. 1-2—Jacks vs. Shultis.
Alley No. 3-4—Vining & Smith vs. Teetsels.
Alley No. 5-6—Joneses vs. Eichlers.

Friday, November 13
7:15 p. m.

Alley No. 1-2—Centrals vs. Millards.

9 p. m.

Alley No. 7-8—Vogels vs. Forsts.

DOG POSTMAN PASSES

"Toby, the dog postman," is gone, and grieving postal employes at Toowong, Australia, have erected a concrete slab in memory of his 10 years of service. For a decade he arrived at the post office at 7:30 a. m. daily to accompany a postman on a round. Nor would he pay attention to anyone without a postman's whistle.

Maroons Shut Out Again; Middletown Scores Easy 39 to 0 Victory Saturday

Silver Palace League

MILLARDS (0)

C. Port	156	115	149	420
P. Sypca	147	160	154	461
J. Mikesh	123	155	158	436
Blind	140	140	140	420
L. Helmbold	128	142	142	412
Total	694	712	743	2149

EICHLERS (3)

W. Mergendahl	193	161	172	526
K. Van Etten	158	...	143	301
L. Burger	151	189	191	531
W. Sill	155	145	164	464
Humphrey	...	136	...	136
L. Petersen, Sr.	165	160	212	537
Total	822	791	887	2495

JACKS (2)

Fleming	150	198	187	535
Re	181	149	145	475
Blind	140	140	140	420
Blind	140	140	140	420
Martin	171	181	177	529
Total	782	808	789	2379

FORSTS (1)

E. Norton	148	141	...	189
M. Abdallah	148	164	152	464
F. Baker	138	...	165	303
R. Otto	152	162	184	498
E. Terwilliger	165	157	181	503
J. Magnino	...	172	166	338
Total	751	796	848	2395

Mixed League

BULL DOGS (3)

R. Schatzel	144	152	145	441
M. Dunn	102	152	151	405
C. Gile	108	134	148	390
F. Cirone	146	156	143	447
J. Ferraro	235	233	186	654
Total	735	829	773	2337

GREAT DANES

Blind	135	135	135	406
Schaller	166	135	108	359
Kissock	108	110	96	314
Auchmoody	130	143	127	400
Slover	156	145	194	495
Handicap	70	70	70	210
Total	715	738	730	2213

POLICE DOGS (1)

R. Eisele	129	155	190	474
J. Nagy	136	143	133	412
V. Buboltz	147	119	155	421
Blind	156	156	156	468
W. Evans	158	255	140	553
Total	726	828	774	2328

TERRIERS (2)

E. Provenzano	172	142	198	512
T. Gile	117	149	143	409
M. LaRocco	102	150	124	376
M. Provenzano	133	144	176	473
L. Petersen, Jr.	256	167	188	613
Handicap	3	3	3	9
Total	803	757	837	2392

SPANIELS (1)

J. Roe	147	149	158	454
L. Winters	119	122	135	376
R. Tiano	102	124	150	376
M. Van Alstyne	131	131	147	409
O. Van Alstyne	136	182	161	479
Handicap	21	21	21	63
Total	656	729	772	2157

WHIPPETS (2)

R. Frederick	153	150	151	454
E. Jones	134	148	121	404
J. Frederick	135	146	139	420
L. Burger	156	187	177	520
J. Lowe	146	146	177	469
Total	724	778	765	2267

SCOTTIES (0)

K. Robertson	113	180	133	426
E. Helmbold	145	140	145	430
H. Matthews	114	138	143	395
B. Robertson	146	136	135	417
J. Marks	168	145	142	455
Handicap	8	8	8	24
Total	694	747	706	2147

GREYHOUNDS (3)

C. Lapine	149	175	150	474
G. Caster	203	203	217	623
T. Burger	142	132	126	400
W. Lapine	156	178	152	486
R. Otto	166	181	174	521
Total	816	869	819	2504

Electrol League

OFFICE (2)

Freese	192	165	171	528
Barbato	132	125	163	420
Covey	111	...	146	257
Simmonds	177	136	128	441
Re	133	159	...	292
Linn	...	85	...	85
J. Ashton	...	...	103	103
Total	745	670	711	2126

AUTOMATICS (1)

Welch	168	131	130	429
Dargneault	114	99	...	213
Smith	104	...	87	191
Coutant	168	173	146	487
Neer	148	155	180	483
Hayman	...	131	132	263
Total	702	689	675	2066

UNKNOWNS (1)

J. Heidcamp	152	195	180	527
J. Murphy	115	...	116	231
L. Olsen	145	169	150	454
W. Robinson	161	148	176	485
M. Weil	123	132	110	365
D. Swart	...	97	...	97
Total	690	742	732	2173

APPRENTICE (2)

F. Hofbauer	161	133	115	409
H. Ellsworth	103	132	125	360
W. Short	139	168	142	449
L. Weigert	148	135	164	447
B. Vincent	203	210	156	569
Total	814	778	702	2294

Lutheran Church League

TRINITY (1)

Schussler	102	...	139	241
Kelder	123	...	111	234
Paulus	127	...	...	127
Sarbacher	173	174	179	526
Baxter	156	...	167	323
Menzel	...	92	...	92
Golnick	...	116	150	266
Smith	...	113	...	113
B. Paulus	...	98	...	98
Total	681	593	746	2020

IMMANUEL (2)

Knap	160	...	127	287
Petri	134	156	...	290
Covey	197	170	150	517
Hofstetter	156	174	125	455
DeWitt	156	199	166	521
C. Weil	...	142	150	292
Total	803	841	688	2332

REDEEMERS (1)

Griffin	71	96	113	280
Schick	152	106	158	416
Messinger	112	110

NEW PALTZ NEWS

New Paltz, Nov. 2—John Alessi and two sons, Anthony and Michael, of New York, recently visited his mother, Mrs. Rose Alessi, at Plutarch.

Arnold Zimmerman, who was inducted into the army on October 14 left for service on Wednesday, October 28.

Mr. and Mrs. John Glancy visited Mr. and Mrs. Andrew Harcher and family in Modena on Saturday.

P.F.C. Frederick Williamson who was inducted into the army on April 16, 1942, is now at Ft. Benning, Ga. He was recently home on a two weeks' furlough, when his sister, Mrs. Frank Boland, entertained at a family dinner party in his honor.

Mr. and Mrs. Watson Eltinge of Fort Lauderdale, Fla., have been spending a few days in New Paltz.

Mrs. Joseph Tighe, formerly of New Paltz writes that Theodore Douglas, also of New Paltz, is Staff Sergeant in a Signal Corps, stationed at Camp Crowder, Mo.

There will be no meeting of the Red Cross workers on Tuesday, Election Day, as the firemen's room will be used as a polling place.

The regular meeting of the W.S.C.S. will be held Tuesday evening, November 3, in the Methodist church parlor at 8 o'clock. The executive meeting will be held the same evening at 7:30.

The Home Bureau will meet for the first lesson in making and remodeling clothes on Thursday, November 5, at the home of Mrs. Walter Rost for an all day session beginning at 10:30 a. m. Each member is to bring her own sandwiches and enough for her guests. A hot drink will be served.

The Service Cheer Committee will meet in the American Legion hall for a special session Wednesday evening, November 4 at 8 o'clock.

Darrell Wayne Harp, son of Mr. and Mrs. Peter Harp, underwent an operation for appendicitis in the Benedictine Hospital, Kingston, on Sunday.

Mrs. Edward R. McLaury and Mrs. Gertrude Chase of Huguenot street, left Thursday for Orlando, Fla., to spend the winter.

Miss Bertha Yeaple and Mrs. Richard C. Shultz are visiting friends in the south. Sgt. Richard Charles Schultz is now stationed at Camp Stewart, Ga.

Don Hoffmann, son of Mr. and Mrs. Howard B. Hoffman, has enlisted and been inducted into the Army Reserve Corps. He will continue his studies at Ohio Wesleyan University at Delaware, O., until he is called.

Thirteen members of the Dutch Reformed Church attended the missionary meeting at Bloomington last week.

Mrs. E. E. Althuse will speak on nutrition at the meeting of the Study Club, November 3. Mrs. Grimm is in charge of the program.

New Paltz, Oct. 31 — Mr. and Mrs. Ralph Nickerson spent Sunday with Mr. and Mrs. Harry Masten at Marlborough.

Monday afternoon the O. M. N. Sorority of the high school held initiations. After dressing the "scums" in appropriate clothes, the regular members gave them their test at Jewett's ice house. In the evening the final initiation was held at the home of Miss Elsa Van Orden, and plans were made for the annual banquet to be held on November 21.

James W. Moran was recently appointed radio man and has now attained the rang of petty officer.

Pvt. Robert W. Walter, a Gardiner boy, is at Camp Shelby, Miss. His name was erroneously omitted from the list recently given. Pvt. Walter was among the boys who left here October 1 to enter the service.

Mr. and Mrs. Peter H. Harp were delightfully surprised one evening last week, when several of their friends came to celebrate their 15th wedding anniversary.

Walter Kniffen of Ashokan called on his mother, Mrs. Mary E. Kniffen, on Sunday.

Mr. and Mrs. DeWitt Clinton Seward have been visiting their daughters, Mrs. Louis H. Countryman and Mrs. I. N. Bell, on Long Island.

Mrs. Charlotte Taylor, Miss Jessie Prisch, B. H. Matteson and Dr. Roland G. Will recently attended the annual convocation of the University of the State of New York held in Albany.

The 7 o'clock Mass at St. Joseph's Church, Monday morning, was offered for the repose of the soul of Dr. William S. Branner, who died October 26, 1941. Members of St. Joseph's Holy Name Society attended in a body.

Mr. and Mrs. Paul Jensen have received word from their son, Alfred, that he is now stationed overseas. He was inducted into the Army on April 16 and was sent to Alabama. At the end of his basic training period he went to Camp Edward, Mass., and from there was sent across. His present address is Private Alfred Jensen, 32317026, Co. T, 591st Eng. Bl. Rgt., A. P. O. 813, c/o Postmaster New York City, N. Y.

Mr. and Mrs. Michael Kavanaugh of Beacon, announce the marriage of their daughter, Miss Margaret Ann Kavanaugh, to Private Donald T. McGraw, son of Mrs. Marie McGraw, Poughkeepsie. The ceremony was performed Sunday morning at St. Mary's Cathedral, Lincoln, Neb., by the Rev. N. W. Helman. Mrs. McGraw was graduated from Beacon High School and New Paltz State Teachers College and is now a member of the Amenia High School faculty. Private McGraw was graduated from the Amenia High School, attended Syracuse University and was graduated from New York University. Prior to his induction in the armed forces he was associated with the I. B. M. plant No. 4. He is now attending the Technical Training School Air Base, Lincoln, Neb.

Football Pools Hit

Gambling in football pools, said in London to cost British participants $32,000,000 annually, is under protest by the Churches Committee on Gambling. The hours spent in studying forms, and the funds paid tipsters "are worse than wasted in a world at war," the committee stated in a recent report.

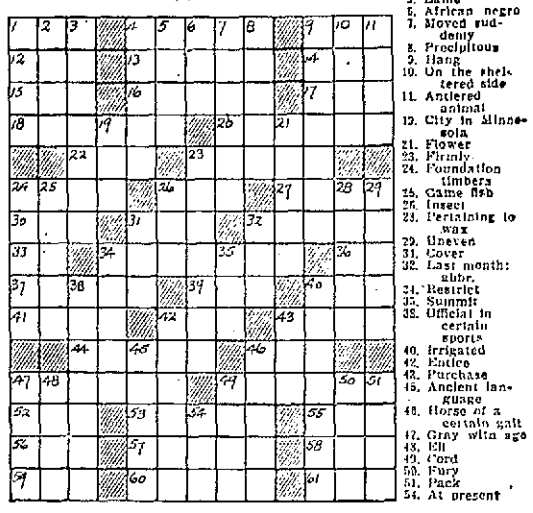
Crossword Puzzle

ACROSS

1. Part of an ear of corn
4. Large boats
9. Unhappy
12. Native metal
13. Discoverer of the North American continent
14. Rubber tree
15. Officeholders
16. Abscond
17. Witness
18. Be penitent
20. Condiment
22. Old times: poetic
23. Wigwam
24. Remain
25. Invite
27. Formerly
30. Annoy
31. Haul
32. Below
33. Behold
34. With little weight or force
36. Artificial language
37. Ghastly
39. Little child
40. Exhibit
41. Stalk
42. High mountain
43. Large bundle
44. Young mare
46. Three
47. Pertaining to rainfall
49. Strain
52. Rowing implement
53. Article of apparel
55. Rodent
56. Beverage
57. Oil of orris root
58. Self
59. Female sandpiper
60. Not as old
61. Light moisture

DOWN

1. Fiber from the coconut husk
2. French river
3. Arrange for beforehand
4. Upward motion of a wave
5. Lame
6. African negro
7. Moved suddenly
8. Precipitous
9. Hang
10. On the sheltered side
11. Antlered animal
19. City in Minnesota
21. Flower
23. Firmly
24. Foundation timbers
25. Game fish
26. Insect
28. Pertaining to wax
29. Uneven
31. Cover
32. Last month: abbr.
34. Restrict
35. Summit
38. Official in certain sports
40. Irrigated
42. Entice
43. Purchase
45. Ancient language
48. Horse of a certain gait
47. Gray with age
48. Elk
49. Cord
50. Fury
51. Pack
54. At present





Solution Of Saturday's Puzzle

FRA SPAS APAR
LOT HAUL SINE
AGO ARNE SCAN
GENERATE UNIT
STEWED PERI
EDIT NECKS
POPS GOATSKIN
EVA SMOTE EDE
BALLISTA ERSE
ALTAR SLOP
EKES ADORES
PARE HANDSOME
OREL ANTE UBI
MIRE LOIS TEN
PAST EAST ERE

OFFICE CAT

TRADE MARK REG.

By Junius

This year if you'll work twice as hard as you have ever worked before in your life, you'll probably get just a little bit less business than you had last year, but, you'll still be in business.

In these days when emphasis is placed on income it is well to remember what Will Rogers said on that subject.

He maintained that "it isn't so much what you earn as how you spend it."

It would be better for all of us, and for the country as a whole, if we placed emphasis where Rogers did — then government might not have to do so much to check inflation.

Friend—You say you pay only $25 for this beautiful apartment?

Man—Yes, but I'm going to move.

Friend—Good gracious, what has come over you?

Man—A soprano singer.

The Self-Made Man

He boasted to his friends and said:
"I am a self-made man,
Whate'er within my makeup comes
is after my own plan."
But the pattern of his life, they
said, was like a crazy quilt;
With scant hopes he'd amount to
much unless he was rebuilt.
—Harry Brokaw.

Lily—Do you think she will make him a good wife?

Billy—I don't know, but she'll sure make him a good husband if she gets the chance.

Ideals are funny things. They won't work unless you do.

Butler—I saw you out with a woman last night, and she wasn't your wife.

Master—Well, well, you don't say.

Butler—Not if you raise my salary.

"In time of war, the laughter of the people can be a national tonic—and the circus clown a great physician."—Epictetus.

She—I've always had a presentiment that I should die young.

Dearest Friend—Well, darling, you didn't after all, did you?

Read somewhere that we move in our sleep on an average of every 16 minutes. I weigh 150 pounds in the raw and if I changed position four times an hour I could move 600 pounds an hour. If I were to spend eight hours in bed every night I would move 48,000 pounds every night. I've decided that's why I'm so tired in the morning I can hardly get out of bed.

Sad Folk Travel Joy Street

Visitors to Nantucket, Mass., observe that Joy street leads to a cemetery.

An elderly maiden aunt received this note from her ten-year-old niece: "Dear Aunt Martha: Thank you for your nice present. I have always wanted a pincushion, although not very much."

The American span of life has been increased 12 years since the turn of the present century. It had to be to take care of the tax bills.

Best observation on the war to date: "There are no atheists in foxholes!"

If you have begun to accept things as they are, and quit trying to change them, you're growing old.

A Chicago theatre recently advertised for an organist and pianist, either a lady or a gentleman. One of the replies was rather unusual. It read:

"Dear Sir: I notice you have a vacancy for a pianist and organist, either a lady or a gentleman. Having been dead for a number of years, I would like to apply for the position."

The Mose Feature Syndicate, Greensboro, N. C.

PORT EWEN

Port Ewen, Nov. 2—At the Men's Bowling League game tonight team 1 will play against team 2.

The Men's Community Club will hold its regular monthly meeting at the Reformed Church hall Tuesday evening.

The Intermediate Christian Endeavor Society of the Reformed Church held a Halloween party at the church hall on Wednesday evening. Games were played and refreshments were served. Those present were William Barkley, Ross Beesmer, Ruth Berens, Dorothy Bonesteel, Matthew Davis, Sandra Hansen, Beatrice Knoll, William Lounsbury, Clark Maines, Adolph Munson, Ronald Stagg, William Webster, Barbara Stagg, Edna and Miles Fisk, Harold Williams, Edward Maines, Jr., Peter Lemister, Marjorie Bonesteel, John Benton and advisors, Miss Grace Fairbrother, Miss Roberta Hotaling and the Rev. George Berens. Those winning prizes as the best dressed and the funniest dressed were: Ronald Stagg, Williams Lounsbury, Ross Beesmer, Clark Maines, William Barkley and John Benton.

Boy Scout Troop 26 will meet at their rooms Tuesday evening.

Mr. and Mrs. Howard Sisinilich entertained at a Halloween party at their home Friday evening. The guests came in costume. Those present were: Mr. and Mrs. Edward Hotaling and daughter, Roberta, Mr. and Mrs. Tracy Jordon, Mrs. Elvin Hutchings, and Mrs. Elmer Hutchings of Port Ewen, Mr. and Mrs. Matthew Williams of West Hurley, Mr. and Mrs. Larry Jordon, Mrs. Clara Merwin and Mrs. Inez Lampman of Kingston.

Dr. and Mrs. A. A. Patterson have moved to Flint, Mich.

The Priscilla Society will hold its regular monthly meeting at the Methodist Church hall Tuesday evening at 7:30.

Sgt. George W. Minkler, stationed at Camp Perry, O., in the 14th Army Division, is spending a four-day leave with his parents, Mr. and Mrs. L. A. Minkler.

Nathan Moses Bankruptcy

New York, Oct. 31, (Special)—A voluntary bankruptcy petition was entered today in Federal Court here by Nathan Moses, formerly an Ellenville merchant and now a salesman residing at 19 Henry avenue, Newburgh. His liabilities total $2,623, all unsecured debts. There are no assets. Mr. Moses was in partnership with his father and brother in the firms of L. Moses and Sons and Moses Produce Co., Ellenville. The creditors include Dora Lefkowitz, Spring Glen, with a partly secured claim for $650, Meyer Lefkowitz, same address, $175, and Wayside Inn Garage, Ellenville, $102.



How to cut the cost of Heating Your Home

BY John Barclay

AMERICA'S HOME HEATING EXPERT

How To Obtain Heating Satisfaction

ANOTHER heating season will soon be upon us. When tending to the furnace, let us resolve not to follow those habits which waste money, coal, and cause inconvenience and discomfort.

There are ten such bad habits which every homeowner would do well to avoid:

1. *Excessive shaking of the grates:* A gentle shaking will serve the same purpose and save fuel. Shake only until the first red glow appears in the ashpit, not until live pieces of coal drop through the grate.
2. *Using ashes for banking purposes:* The only place for ashes is in the ashpit—with the exception of a thin layer upon the grates. If you fire ashes on top of live coals, you can expect clinker trouble and poor heat.
3. *Burning rubbish or garbage in your furnace:* Your furnace was built to burn coal, and you shouldn't put any foreign substance in it, as clinkers often result and fuel is wasted as a consequence.
4. *Operating dirty boiler, heater, flue pipe or chimney:* A clean heating plant—like a clean automobile engine—will give better service and greater comfort. Remove all soot and fly ash at least once a year.
5. *Connecting two heaters into same chimney flue:* This practice retards the draft and causes poor heat. If two heaters are connected into the same flue, make sure the draft on the one not being operated is completely shut off and all leaks sealed.
6. *Operating hot air furnace without water in the humidifier:* Dry air is both uncomfortable and unhealthy. You will get much more satisfaction from your furnace if the humidifier pan is kept filled with water. This is an important health measure.
7. *Carrying thin fire bed:* The firebox should be filled flush with the lower edge of the fire door. Contrary to the belief held by many people that a half filled firebox saves coal, it actually burns up more coal and at the same time causes much unnecessary inconvenience. A thick fire bed burns better, lasts longer and saves money.
8. *Operating your furnace with damper controls disconnected:* Strange as it may seem, some people do not bother to keep their damper controls in good working order. These controls are as necessary to your furnace as brakes are to an automobile. They are simple to operate. If handled properly they will save much fuel and add greatly to the comfort of your home. Your fuel dealer can instruct you in the correct use of dampers.
9. *Using incorrect sized coal:* For best heating results always use the size coal best suited for your heater. Today coal is prepared in several sizes, one of which is sure to give you best results. If the coal is too small it packs too much in the fuel bed. When this takes place it is sometimes difficult to bring up heat quickly. Other troubles may also be caused from a fuel bed that is "packed." Because of the blasting that is necessary it is sometimes very difficult to have the draft pass through this bed of coals. The heat may be retained to such an extent that there may be a possibility of clinkers forming. If the coal is too large in size the air will pass through it too quickly and actually rob heat from the fuel bed. Be sure the correct size of coal is being used.
10. *Incorrect Methods of firing:* Always fire the coal so that the fuel bed assumes more or less a level position. The depth of the fuel bed will vary depending upon the size of the fire box. Fire the coal level with the bottom of the firing door, always leaving a strip of red coal exposed to act as a pilot light to ignite the gas that will come off from the fresh fuel.

Follow the above suggestions and you will be sure to get more heat that will result in comfortable and healthy conditions during the Winter. If you are in doubt about the correct operation of your heating plant, call on your local fuel dealer. He will be more than pleased to render this service. (3)

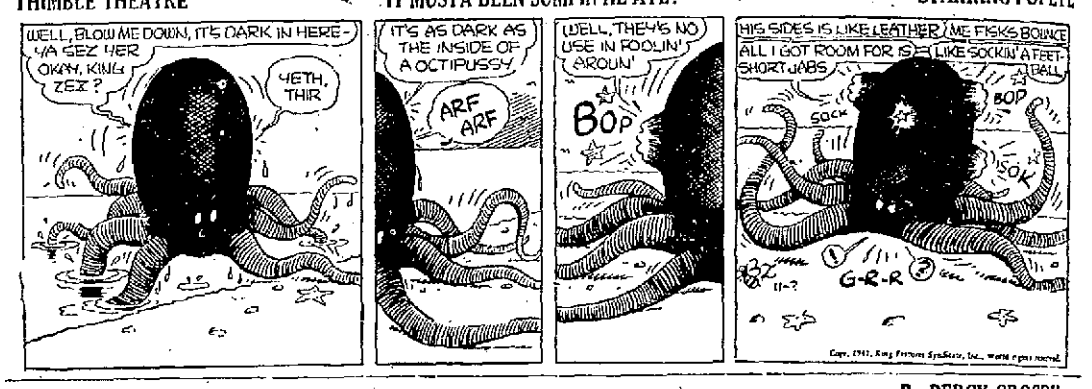
DONALD DUCK — CORN FED! — Reg. U. S. Patent Office — By WALT DISNEY



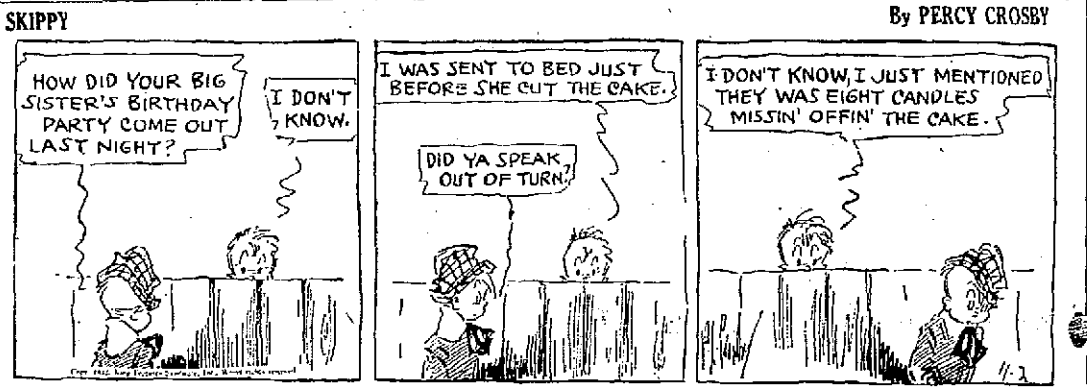
BLONDIE — —AND HE LEARNS ABOUT WOMEN! — Reg. U. S. Patent Office — By CHIC YOUNG



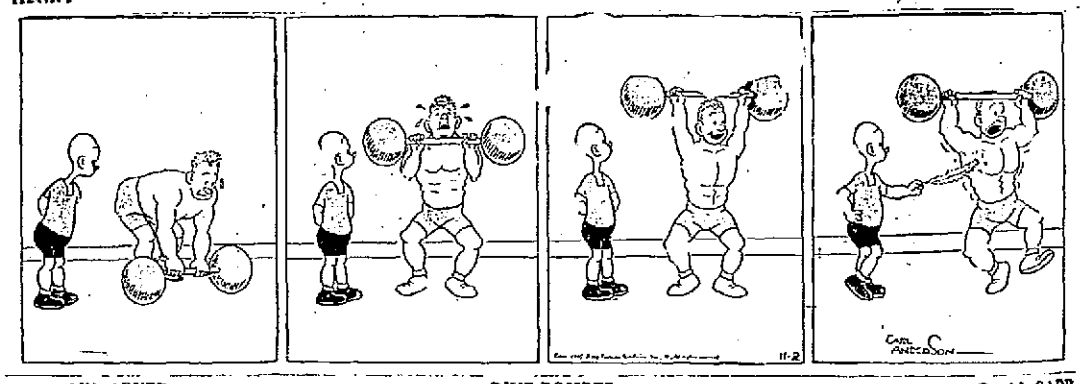
THIMBLE THEATRE — "IT MUSTA BEEN SUMPIN HE ATE!" — Reg. U. S. Patent Office — STARRING POPEYE



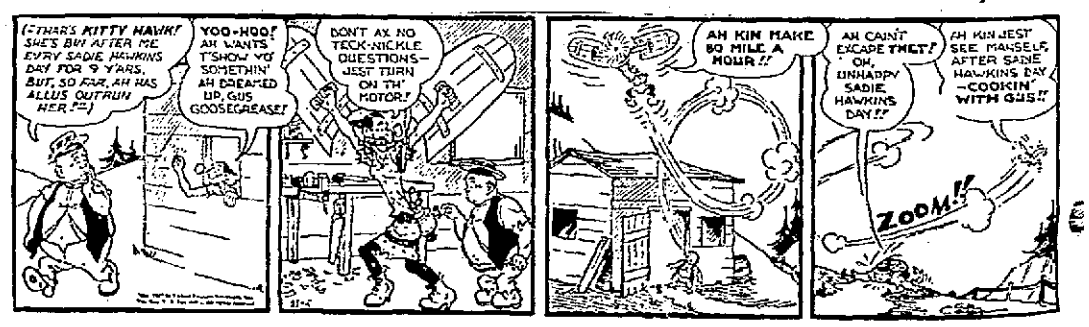
SKIPPY — By PERCY CROSBY



HENRY — Reg. U. S. Patent Office — By CARL ANDERSON



LI'L ABNER — DIVE-BOMBER — By AL CAPP



THEY'LL DO IT EVERY TIME — Reg. U. S. Patent Office — By JIMMY HATLO



GRIN AND BEAR IT. — By LICHTY



"At home I always burned the toast, charred the steak or shriveled the bacon—so I thought why not put my natural ability to work for my country and become a welder!"

Classified Ads

Phone Your "Want" Ads to 2200

OFFICE OPEN DAILY 8 A. M. to 5 P. M. EXCEPTING SATURDAY 8 A. M. to 2 P. M.
Want Ads Accepted Until 1 o'clock Each Day
Excepting Saturday at 11 o'clock
Phone 2200. Ask For Want Ad Taker

CLASSIFIED ADVERTISING RATE
Classified advertisements are inserted at the rate of two cents a word, with a minimum charge for 15 words; after the third consecutive insertion half price is charged.

Words	1 day	2d'ys	3 d'ys	4 d'ys	6 d'ys
To 15	$ .30	$ .60	$ .90	$1.05	$1.35
16	.32	.64	.96	1.12	1.44
17	.34	.68	1.02	1.19	1.53
18	.36	.72	1.08	1.26	1.62
19	.38	.76	1.14	1.36	1.71
20	.40	.80	1.20	1.40	1.80

From this table it will be easy to figure the exact cost of the advertisement you wish.
Rates quoted above are for consecutive insertions.

The Publisher reserves the right to edit or reject any classified advertising copy.
Errors in advertisements should be reported immediately. The Kingston Daily Freeman will not be responsible for more than one incorrect insertion.

REPLIES

The following replies to classified advertisements published in The Daily Freeman are now at The Freeman Offices:

Uptown

BPK, CC, CHS, DTL, H, KFC, KPH, Lady, M, MJD, NW, Nurse, TS, WTW

ARTICLES FOR SALE

A BANKRUPT STOCK—paint; regularly $2.59, special for this month, $1.40 Kingston Used Furniture Co., 75 Crown.

ANOTHER SHIPMENT — all wool, 9'x12', $39.95. Ed Gregory's, 656 Broadway.

1938 CHEVROLET COACH — good tires; man's bicycle, good condition; Royal typewriter, practically new; roll top desk, swivel chair. Schmidt, Route 1, Box 381A, Kingston.

DONALD BRUSH CO.—Agent, William Rappeport, 114 Tremper avenue. Phone 2631-J.

ELECTRIC MOTORS — compressors, pumps, bought, sold, repaired. P. J. Gallagher, 55 Ferry street. Phone 3817.

ELECTRIC ROASTER GRILL—Westinghouse, used once; complete with stand and cooking dishes. Phone 2792-R.

GARAGE DOORS—two pair, 8'x8', complete with hardware. Apply 58 Montrepose avenue.

G.E. SUN RAY lamp (new). Phone 2375-M.

GIRL'S COAT—tweed, size 12, A-1 condition; reasonable. Phone 923-J.

HOT WATER HEATER — and six radiators, $75. 73 Brewster street.

IDEAL HOUSE PAINT — $1.49 gal. Shapiro's, 63 North Front street.

IRON FIREMAN—Anthracite stokers; a few left. Robert Hawksley, 356 Albany avenue. Phone 3742.

KITCHEN RANGE—with oil burner. Call after 5 evenings, 135 Greenkill avenue.

MAHOGANY BED—complete with Foster springs. Call after 5 evenings, 116 Wall street.

NO TRESPASS SIGNS—Printed on waterproof cloth; legal size. Freeman Publishing Co. Phone 2200.

PARLOR OIL BURNER — Florence with oil barrel. Phone 3884.

PIPE—several hundred feet of second-hand, size 1" and 1¼"; also one telephone booth. Kingston Foundry, 82 Prince street.

RADIATORS—slightly used; reasonable. Phone 2825.

SAND — stone, cinders. A. Vogel Trucking Company. Phone 125.

SAVES HANDS—time and labor; use New Way self-wringer wet mop; detachable, cup-shaped galvanized wringer to fit 10, 12, or 14-qt. tin pail; mop has small brush to get hard spots from floor; handy for large porches and kitchens; limited supply on hand. William Rappeport, 114 Tremper avenue. Phone 2631-J, Kingston.

STEINWAY UPRIGHT PIANO — This is no bargain, but is an exceptionally fine instrument. Fully guaranteed. E. Winter's Sons, Inc., Wall street.

STORE KELVINATOR — in perfect condition; a bargain for quick cash sale. Phone 1157.

STOVE AND FURNACE grates and other parts for repairs; bring old part for sample. Kingston Foundry Co., 82 Prince street.

STRUCTURAL STEEL BEAMS—channels, angles, rails, pipe, sluices. B. Millens and Sons.

WESTERN ELECTRIC LIGHTING system, 32-volt, Hathmaker, 371 Albany avenue, Kingston. Phone 1776.

FURNITURE

A BIG VARIETY of used furniture; new sample pieces. Kingston Used Furniture Co., 75 Crown street.

COAL RANGES—large selection; felt base rugs; floor coverings; bedding; stove parts; also buy stoves, furniture. Chelsea Furniture, 16 Hasbrouck avenue, Downtown.

HOUSEHOLD GOODS

SATISFACTORY PRICES PAID — for used stoves and furniture. 76 Crown street or Phone 974.

FRUITS AND VEGETABLES

MANGEL BEETS—and winter potatoes. John Walker, Plank Road, Kingston (one mile from viaduct). Phone 190-W.

LIVE STOCK

FIRST CALF—Holstein, Guernsey and Aryshire heifers. Edward Davenport, Accord, N. Y.

GOATS (3)—milking and one dry; one nice young billy. Cherry Hill Farm, Kripplebush, N. Y. Phone after 5 p. m.

LARGE HOG—for butchering, corn fed. John A. Shultis, Hurley, N. Y.

PETS

COLLIES — Cocker Spaniels, Great Danes; pedigreed; all ages and colors; inoculated; reasonable. Tokalon Kennels, Woodstock Road, West Hurley. Phone Kingston 348-J-1

Poultry and Supplies For Sale

LEGHORN HENS (125)—year old; need room; $1.50 each. John Moore, Ruby, N. Y.

POULTRY WANTED — immediately; top prices paid. Farmers' Live Poultry Market, 207 Washington street, Newburgh, N. Y.

TURKEYS—milk fed; alive or dressed. E. Ten Hagen, High Falls. Phone High Falls 2641.

YOUNG GEESE (6)—$3 each. Newcombe Estate, Manor Lake.

USED CARS FOR SALE

DODGE 1931 COACH—fine for farm or defense work, seven excellent heavy duty tires, $75. 971-M. 64 Boulevard.

1935 FORD COUPE—good condition, new battery, five good tires; leaving for army; cheap to quick buyer. Phone 529-R-1.

BUSINESS OPPORTUNITIES

COMPELLED TO SELL paying business at sacrifice; candy store averaging $35 profit weekly; stock and all, $750. Box 185, Kingston.

Classified Ads

APARTMENTS TO LET

APARTMENT—five rooms and bath, 368 Broadway, after November 1st. Phone 531.

APARTMENT—five rooms and bath; river view; adults; Port Ewen. Phone 3458-J.

APARTMENT—three rooms, adults, at 95 Foxhall avenue.

APARTMENTS—two and three rooms; heat and hot water furnished; all improvements. Phone 81.

APARTMENT — four-room, all improvements except heat. Phone 4190.

APARTMENT—three rooms; heat and hot water furnished. Simonetty, 596 Broadway.

APARTMENT—five rooms; 151 Spring street, improvements. Call after 5 p. m., phone 849-J.

APARTMENT—four rooms and sunparlor, refrigerator, fireplace; garage; $45. Shatemuck Realty Co.

APARTMENT—four nice rooms, all improvements except heat, on Hone street. Inquire 100 McEntee street.

APARTMENT—five rooms, at 35 West Chestnut street.

APARTMENT—four rooms, all improvements; 7 Golf Terrace. Phone 3960-R-1 after 6 evenings.

APARTMENT—three rooms and bath; rent $15, at 91 Hone street. Phone 2083.

APARTMENT—four rooms, electric and water, at Connelly. J. W. Allen, Route 2, Box 301, Kingston. Phone 32-M-1.

APARTMENTS—three rooms, $15; two rooms $12 per month, at 298 Clinton avenue; adults.

APARTMENTS (3)—five rooms, bath, all improvements; rent $18. Apply Janitor, 108 North Front street.

FIVE ROOMS—bath, $20; three rooms, bath, $15; enamel ranges. Inquire Superintendent, 78 Abeel street.

NOVEMBER 15th—three room and bath apartment, heat, hot water and refrigerator. 58 Fair street.

ONE OR MORE rooms, furnished or unfurnished; also with private bath; reasonable rent. Phone 1117.

PORT EWEN—apartment, five rooms, all improvements, newly decorated. Inquire O. Lavsa or phone 1735-J.

STRICTLY MODERN — three-room apartment; restricted. Phone 812.

THREE CHEERFUL ROOMS—adults, heated, at 3 Ten Broeck avenue.

TWO ROOMS—adults. Inquire at 119 Downs street.

Notify Your Local Draft Board When You Change Your Address

FLATS TO LET

FLATS—five and six rooms, all improvements except heat, near high school; $18. Phone 229-J-2.

HASBROUCK AVE., 75—four rooms, with improvements. Phone 1273-W.

FURNISHED APARTMENTS

FURNISHED APARTMENT—2 rooms for light housekeeping at 129 Downs street.

FURNISHED APARTMENT — three rooms, hot water, gas and electric furnished; adults only. 81 Fair street.

FURNISHED—three-room apartment; (real home) to responsible party; centrally located. Box WPT, Uptown Freeman.

MODERN TWO-ROOM apartment, Frigidaire, extra bedroom including inner spring mattress. 110 Elmendorf. Phone 577.

FURNISHED ROOMS

A LARGE ROOM—next to bath, private family; garage if desired; block to city bus line; centrally located. 94 Highland avenue. Phone 3548-R.

DESIRABLE FRONT ROOM — near Broadway, heat, hot water, separate entrance. 24 West O'Reilly street.

FURNISHED ROOMS—at 162 Pine street.

LARGE FRONT ROOM—for light housekeeping; also sleeping rooms. Mrs. A. Kreisig, 771 Broadway.

ROOMS—furnished or unfurnished; 8 Sterling street. Call 2 to 4 or after 5 p. m.

ROOMS—well heated; light housekeeping. 39 Van Buren street.

HOUSES TO LET

BUNGALOW—five rooms and garage, all improvements, at Hurley. Apply Glennon, 26 South Wilbur avenue.

CLIFTON AVE.—cottage, six rooms and bath; adults only. Phone 2390.

COMFORTABLE BUNGALOW — six rooms; four acres; chicken coops; electricity; running water; mountain view; seven miles out of Kingston; rent $15. KE, Route 3, Box 319, Kingston (Lomontville).

½ DOUBLE HOUSE—five rooms and bath. 27 Foxhall avenue, from November 1st. Phone 531.

HOUSE—seven rooms, improvements. Inquire at 4 Crown street.

HOUSE—five rooms and bath, at 18 Chapel street. Phone 1609.

MODERN BUNGALOWS—three rooms, all improvements; cheap rent. A. Felnberg, Kerhonkson, N. Y.

MT. MARION—six-room house, heater; garage. Apply Route 2, Box 308, Saugerties, N. Y.

NEW BUNGALOW—five rooms, oil heat; rent reasonable. Inquire 66 Merritt avenue.

Pine St., six-room cottage.....$50
Bruyn Ave., six-room cottage.. 40
Park St., six-room cottage.... 40
Geo. W. Moore, Broker
59 Garden St.

OFFICES & STORES TO LET

MODERN STORES—366 Broadway, 291 Wall, 280 Fair streets, offices Wall street and Fair street. Phone 531.

STORE—67 East Strand. Carl G. Fischer.

Board for Convalescents

AN EXCELLENT HOME—for aged, helpless or incurable invalids, bed patients and neurotic; night and day nursing attention; good food; standard rates. Hackett's Sanitarium, phone 4084.

WINDSOR HALL SANITARIUM—for nervous and convalescent patients; day and night nursing service; rates reasonable; registered graduate nurse in charge. 172 Pearl street. Phone 4061.

WANTED TO BUY

ANTIQUES—old glass; china; miscellaneous household furniture; tools of all description. V. Pidone, phone 2976

BALED HAY—three tons. Card to Box 320, Route 3, Kingston, or phone 626-J-2.

BEST PRICES PAID for men's used clothes, shoes, hats. N. Levine, 41 North Front street. Phone 288.

BICYCLES WANTED—men's clothing, tools, jewelry, guns, binoculars. Phone 1416-W, Schwartz's, 70 North Front street.

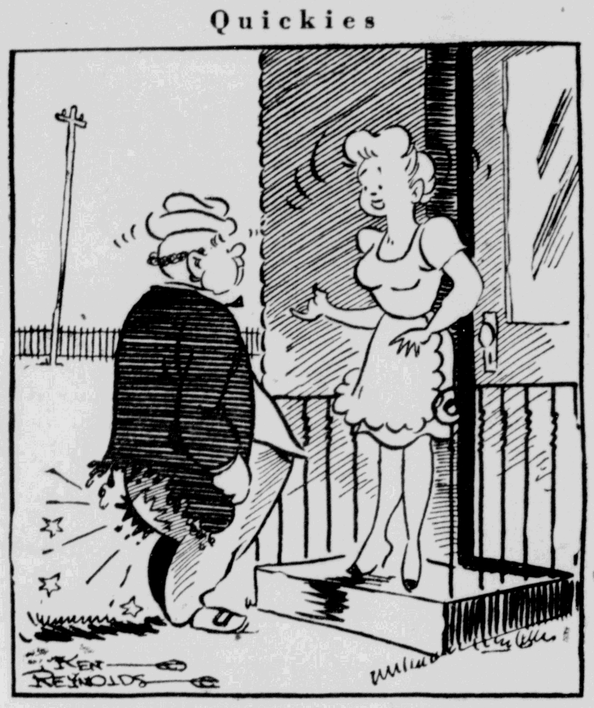
CASH DIAMONDS — watches, gold, silver, tools, old coins, buttons, pictures, china, figures, antiques, vases. Barnett, 67 North Front.

CHEAP—1936 or 1937 long wheelbase Chevrolet truck; body and looks not important. Write or phone Ed Gormley, Phoenicia 93, after 7 o'clock.

USED SEWING MACHINES—in fairly good condition. Phone 1127.

WE BUY coal stoves, living-room, kitchen, etc.; must be in good condition. Phone 460.

Quickies



"Guess what — I bought a watchdog with a Freeman Want Ad!"

Classified Ads

EMPLOYMENT

HELP WANTED—FEMALE

EXPERIENCED BOOKKEEPER—for reputable house; state age, experience, education and reference. Box BPK, Uptown Freeman.

EXPERIENCED OPERATORS
ALSO LEARNERS TAKEN
GOOD PAY, STEADY WORK
EXCELSIOR MANUFACTURING CO.
OVER BROWN'S SERVICENTER

GIRL—Apply at the Broadway Chop House, 19 Broadway.

GIRL—for general housework; sleep out; references. Phone 2981.

GIRL—or woman, general housework; sleep in. Phone 2842.

GIRL—or woman for general housework; do not phone. 180 Albany avenue.

GIRLS—to break in on presses; steady work; good pay. Apply Kingston Laundry.

HOUSEKEEPER—from 7:30 to 6:30 or stay in; two in family; good pay. Phone 4587 after 7 p. m.

OPERATORS ON SINGER SEWING MACHINES. THE BEACON CO., PINE GROVE AVENUE.

WE PAY YOU $5 for selling 10 $1 boxes; 50 beautiful assorted name imprinted Christmas cards sell $1—your profit 50c; free samples. Cheerful Card Co., 28BX, White Plains, N. Y.

WOMAN—for general housework, part time, six days a week. Phone 681.

WOMEN (3)—Interested in earning $50-$100 extra between now and Christmas; full or spare time; no experience necessary. Send name, address immediately for full details, Miss Rita Herbster, 231 Johnson avenue, Newark, N. J.

Help Wanted—Male

AUTOMOBILE MECHANIC — experienced. Stuyvesant Motors.

CARPENTER—for several days' work. Farber and Ferber, 12 Meadow street.

DISHWASHER—Apply at Cy's Diner, Broadway and East Chester street.

ELDERLY MAN—or young boy to be kitchen helper at Hackett's Sanitarium.

EXPERIENCED MAN—for service station; good pay; no Sundays and no nights. Box Station, Downtown Freeman.

MEN—one or two, to cut cord wood in Dutchess county, near Hyde Park; good choppers; draft exempt; furnish cabin to live in. Walter L. Gilbert, Hyde Park, N. Y.

NIGHT CLERK—with night transcript experience. Apply R. R. Gross, manager, Governor Clinton Hotel.

PIN BOYS—16 years old and up. Apply Central Recreation Alleys, Railroad avenue.

TOOL & DIE MAKERS—A
TOOL & DIE MAKERS—B
MACHINISTS
Experimental
Maintenance
INSPECTORS—1ST CLASS
Set up men on
AUTOMATIC SCREW
MULTIPLE SPINDLE
TURRET LATHE
MILLING MACHINE

Men doing similar defense work should not apply
Replies should state full details of experience
U.S. Citizens
Agfa Ansco
Binghamton, N. Y.

TRACTOR OPERATORS—and log cutters, Schwab Lumber Co., Kerhonkson, N. Y.

TRUCK DRIVER—with chauffeur's license, out of draft age. F. Jacobson and Son, Smith avenue and Cornell street.

Help Wanted—Male or Female

SOLICITOR—10% commission, $10 week guaranteed, family clothing. Apply People's Store, 293 Wall street.

INSTRUCTION

THE MORAN SCHOOL OF BUSINESS—Burgevin Building, Corner Fair and Main. Day-Evening.—Enter now! Phone 178. Employment Service.

REAL ESTATE FOR SALE

A BUILDING LOT—50'x100'; corner of Kingston street and Second avenue; reasonable. Phone 2869-W.

ABOUT ACRE GROUND — Hudson River view; 10-room house, all improvements, fireplaces; outbuildings; few minutes Kingston; $3200. Write 969, Downtown Freeman.

ATTRACTIVE LIST of city, suburban and farm properties; also H.O.L.C. properties. James E. Snead, 42 Main street.

GOOD AS NEW—modern six-room houses (2), in best residential section; immediate possession; priced around $5000, terms. James E. Snead, 42 Main street. Phone 855.

ONE OR TWO FAMILY
Ten-room dwelling, hot water heat, bath, electricity, good condition; uptown; sacrifice $3950.
FOUR-FAMILY HOUSE, all rented; center of city; fine investment; $4100.
SHATEMUCK REALTY CO.
286 Wall St.

SACRIFICE
Seven-room beautiful home; large lot; settle estate will sell for $4200, terms arranged; central location. Geo. W. Moore, Broker, 59 Garden street.

Little Girl Pilots A Roaring Tractor

INDIANOLA, IOWA.—Occasionally the folks around here get a scare when they see a tractor come roaring and lurching across the fields with apparently no driver behind the wheel.

They forget that there's a little girl there. She is Sylvia Darlene Dilks and she is only 4½ years old.

NOTICE IS HEREBY GIVEN, that the annual meeting of the lot owners of the Riverview Cemetery, Inc. of Port Ewen, N. Y., will be held at Card's Drug Store in the Village of Port Ewen, N. Y., November 7, 1942 at 2 o'clock in the afternoon for the purpose of electing two Directors for the term of three years, and the transaction of such other business as may be brought before said meeting.
Dated, October 22, 1942.
EMILY W. CARD
Secretary

NOTICE TO CREDITORS

CLEARWATER, HARRY—Pursuant to order of Surrogate Harry H. Flemming, notice is hereby given to all persons having claims against HARRY CLEARWATER, late of the City of Kingston, County of Ulster, deceased, to exhibit the same, with the vouchers therefor, to the undersigned at the office of her attorney at or before the 22nd day of December, 1942.
Dated, June 15th, 1942.
OLIVE M. CLEARWATER
Administratrix of the Estate of Harry Cleawater, Deceased
LLOYD R. LE FEVER
Attorney for Estate
No. 42 Main Street
Kingston, New York

Experienced Operators on Dresses, all Sections

VERY GOOD PAY

Also
Special Machine Operators

Ten Broeck Dresses, Inc.
66 - 68 Ten Broeck Ave.

WANTED

Saleslady for our Curtain and Drapery Department

Apply at the

WONDERLY CO.

Classified Ads

BUSINESS SERVICE

ALL KINDS of mason work, brick and stone; also chimneys and veneering work. George Fisher, 69 Lounsbery Place, Phone 1913-M.

ALL RADIOS REPAIRED—open 8 mornings until 8 evenings. Phone 3596-M. C. Hines, 125 Newkirk avenue.

ARTISTIC UPHOLSTERING — remodelling, refinishing. Phone Kingston 374-R-1. Joseph Costa.

FIRST-CLASS PAINTING—paperhanging; work by day or contract. Phone 99-R-2.

MOVING VAN—going to New York, Nov. 2, 5, 10, 13, wants whole or part load either way; insurance. S. Tompkins, 32 Clinton. Phone 649.

MOVING VAN—going to New York, Nov. 4, 6, 9, 12, wants whole or part load either way. Loads insured. Kingston Transfer Co., Inc. Phone 910.

MOVING VAN—going to New York, November 5, 9, 11, 12, wants whole or part load either way. Loads insured. Careful handling. Prompt service. Call White Star Transfer Co., 48 Hasbrouck avenue. Phone 164.

LOST

COCKER SPANIEL—black and white spotted, wearing green and white collar, with license. Phone 2387-M-1.

EYE AND EAR INFIRMARY glasses, Trailway Depot or cab to Sawkill, Sunday night, October 25th. John Canty, Sawkill.

FOUND

MONEY—Owner may have same by identifying and paying for ad. 465 Abeel street.

PARTIAL PLATE of false teeth. Owner may have same by calling 1580.

Recent Donations To Home for Aged

The Home for the Aged wishes to thank the following for the generous gifts on Donation Day, October 23:

Apples—The Newcombe Est., Manor Lake.
1 case corn flakes, 2 sacks of flour—A. D. Rose, Inc.
1½ bushel apples—Mrs. Hasbrouck, Stone Ridge.
1 bushel apples—Mrs. John Saxe.
1 bushel apples—Mrs. G. S. Groves.
Large can tomato juice—Mrs. J. H. Davis.
Jellies—Mrs. G. N. Wood.
Jellies and vegetables — Mrs. William A. Warren.
Canned fruit and jellies—Friend.
Canned fruits and vegetables—Friend.
Jelly—Miss Avery.
Canned goods—Mrs. Bibby.
Jelly—Mrs. Hasbrouck.
1 case oranges—The Misses Rice, 60 Wurts street.
1 case sliced pineapple—F. B. Matthews & Co.
1½ bushel apples—C. M. Hardenbergh.

Money received from the following:

Mrs. D. N. Mathews, Mrs. William H. Brigham, Mrs. Henrietta Roosa, Mrs. Nellie Grim, Mrs. Harry Flemming, Mrs. H. O. Sniffen, Mrs. Bruyn Hasbrouck, Mrs. Harry Ensign, Mrs. John Saxe, Mrs. William McNamee, Mrs. Charlotte Nussbaum, Mrs. Fred Snyder, Mrs. William A. Warren, Mrs. James Loughran, Mrs. William A. Frey, Miss Decker, Miss Bertha Mathews, Mrs. A. D. Rose, Mrs. Grover Lasher, Mr. and Mrs. Covert, Mrs. Hardenbergh, Mrs. Budenbach, Mrs. Hasbrouck, Miss Birdsall, Mrs. George A. Howells, Mrs. G. V. D. Hutton, Mrs. J. N. Cordts, Miss Cordts, Miss Susanne Dunbar, Mrs. B. C. Van Ingen, Mrs. Esther Sweeney, Miss Anna Winter, Mrs. Ida Browne, Mrs. Hermon Kelley, a Friend, a Friend, Mrs. Alfred Schmid, Mrs. Conrad Heiselman, a Friend, Mrs. Emma Kenney, Mrs. Martha Charles, a Friend.

Buttermilk—The Beatty Farm.
Papers—First Church of Christ Scientist.
Reader's Digest—Miss Bertha Mathews.
Sunday service—The Rev. C. L. Palmer.
½ bushel tomatoes, ½ bushel turnips—Ward Dierfelter.
2 bushel apples—Mrs. John Saxe.
Flowers—Mrs. George Davis.
War Cry—Salvation Army.
Apples—Mrs. Markle, Hurley.
Halloween party and refreshments—The Willing Workers Class of Clinton Avenue Methodist Church.
Magazines—Mrs. Weisberg, 11 Linderman avenue.
Evening entertainment and refreshments—The Service Club of the Rondout Presbyterian Church.
Flowers—Miss McCullough and Mrs. Schramme.
1 bushel pears—Mrs. John Woolsey.
Christian Advocate — Mrs. Charles Clinton.
Coffee rings—Schwenk's Bakery.
Coffee rings — Schwenk's Bakery.

Nature, Too, Is Great Enemy of the Rising Sun

Will Nature follow in Gen. Jimmy Doolittle's wake with a volcanic raid, an earthquake attack, or a tidal-wave invasion of Japan?

Scientific bodies in Washington are receiving inquiries as to such a possibility. Some imaginative laymen have even suggested ways that the United Nations might "scientifically" promote such natural hazards in Nippon. Others ask advice about the odds they should wager on another earthquake or volcanic eruption in Japan within the next year.

Of course, seismologists say, none of these natural upheavals can be promoted by man; the belief that they can is in a class with the superstition that heavy gunfire brings rain. Volcanic eruptions, however, can be predicted by their symptoms, and study of the relationship between volcanoes and earthquakes may eventually indicate early warning signs of 'quake disasters.

A dramatic example of successful prediction occurred in 1914 in connection with the outburst of Sakurajima volcano, off the Japanese island of Kyushu. Scientists long had expected trouble in the vicinity, and as the time of the cataclysm approached, stronger and more frequent earth tremors, accompanied by volcanic rumblings, added their warning signals. When the big eruption came, no lives were lost, the island's more than 20,000 inhabitants having fled to the mainland only the day before.

Although their immediate origin is no Shangri-La mystery and certain cycles of possible recurrence may be worked out, neither earthquakes nor volcanic disturbances run on schedule. Moreover, scientists still offer various theories as to the ultimate factors deep within the earth which cause the surface dislocations.

Part of Fighting Equipment

Sugar is far more easily digested than starch. The average starchy foods take three or four hours for digestion, but the human body begins to utilize sugar from ten minutes to half an hour after it has been eaten. For this reason, sugar is an indispensable part of a fighting man's equipment. Candy bars with a high sugar content are a part of the field rations of the United States army. In 1942, according to estimates of the Office of Price Administration, beet sugar, grown and processed in 19 western and middle western states, will for the first time be the largest single source of supply for the American consumer.

ACCORD

Accord, Nov. 2 — Mrs. Mary Baker and Mrs. M. L. Cohen, both of whom have been ill recently, are better.

Mrs. Louis Westbrook spent Wednesday with Mr. and Mrs. Edgar Van Vliet.

The Ladies' Aid of the Reformed Church will serve a hot dinner and an oyster stew supper in the Accord roller rink on Election Day.

Mortimer Block is able to be out again following his recent illness.

John Meyer, who has been ill at his home, is improving.

Two babies were christened Joseph Stalin Clements and Wavell Blakely in Northern Ireland recently.

England now has night plowing.

McNutt Reports Draft Boards Are Taking Key Men

(Continued from Page One)

McNutt said. Under questioning, he remarked in amplification that "any honest report is satisfactory to anyone who receives it."

The manpower chief said there had been no change in his view that national service legislation was imperative, but he said the timing of such legislation was "a matter for the President and Congress."

Salesmen's Day was celebrated recently in Mexico City, and all drummers laid off work to participate.

Mexico will aid small landowners.

HELP WANTED

STITCHERS, CUTTERS AND PRESSERS

FOR NEW MODERN DRESS PLANT OPENING IN BULL MARKET BLDG., SMITH AVENUE. STEADY EMPLOYMENT 52 WEEKS IN YEAR UNDER MOST MODERN CONDITIONS.

APPLY IN PERSON AT ONCE ON PREMISES.

MIRIAM MFG. CO.

BULL MARKET BLDG. 85 SMITH AVE.

STATE OF NEW YORK, COUNTY COURT, COUNTY OF ULSTER—CLAUDE FOLLETTE, Plaintiff, against D. & S. OIL, LAND & FUEL CO., INC., CENTRAL HUDSON GAS & ELECTRIC CORPORATION, THE NEW YORK CENTRAL RAILROAD COMPANY, THE PEOPLE OF THE STATE OF NEW YORK, ABRAHAM GOLDFARB, SPEIR LEACH and ALFRED FINNIGAN, co-partners doing business as GREENKILL RESTAURANT, PHILIP KRAJEWSKI, doing business as CENTRAL COAL AND FUEL, HATTIE E. JACKSON, JOHANNAH VAN DEMARK, WILLIAM V. ZANG, "JOHN DOE" and "MARY DOE," said names being fictitious and intended to designate the names of other tenants or occupants, if any, of the premises hereinafter described, Defendants.

In pursuance of the judgment of foreclosure and sale granted in the above entitled action on the 28th day of October, 1942, and entered in the Office of the Clerk of the County of Ulster on the same date, I, the undersigned, the Referee in said judgment named, will sell at public auction at the front door of the Court House, in the City of Kingston, Ulster County, New York, on the 21st day of November, 1942, at twelve o'clock noon, Eastern War Time, the premises described in the said judgment. The premises will first be sold in five parcels as follows:

FIRST PARCEL TO BE SOLD:
ALL THAT CERTAIN LOT OR PARCEL OF LAND, situate in the City of Kingston, Ulster County, New York, bounded and described in accordance with survey made by John F. Hallinan, C. E. of Kingston, New York, dated June 9th, 1927, as follows: BEGINNING at a point on the southerly side of Cedar Street distant 100.34 feet from the corner formed by the intersection of the southwest corner of Broadway and Cedar Street, running thence westerly and along Cedar Street 100 feet to land of Thomas Rossi, thence southerly along land of said Thomas Rossi to other land of the party of the first part 145 feet, thence easterly along other land of the party of the first part 100 feet to the land of James B. Cameron Estate, thence N. 24° 54' W. 145 feet along lands of James B. Cameron Estate, other lands of the party of the first part and of David Samuels to the point or place of beginning. All of said dimensions being more or less. Being and intended to be the same premises conveyed by James A. Phelan and wife by deed dated March 1, 1895, and recorded in Ulster County Clerk's Office Book of Deeds No. 322 at page 119.

SECOND PARCEL TO BE SOLD:
ALL THAT CERTAIN LOT OR PARCEL OF LAND, situate in the City of Kingston, Ulster County, New York, bounded and described in accordance with survey made by John F. Hallinan, C. E. of Kingston, New York, dated June 9th, 1927, as follows: BEGINNING at a point on the westerly side of Broadway distant 65.62 feet southeasterly from the corner formed by the intersection of Broadway and Cedar Street running thence southwesterly 41.16 feet, thence N. 75° 06' E. 105.5 feet to the easterly line of other property of the party of the first part, thence southerly along other property of the party of the first part 39.6 feet to land of James B. Cameron Estate, thence N. 24° 54' W. 145 feet along James B. Cameron Estate 136.66 feet, thence generally in a northeasterly direction and still along lands of James B. Cameron Estate 40.5 feet to Broadway, thence northwesterly along Broadway 50 feet to the point or place of beginning. All of said dimensions being more or less. Being and intended to be the same premises conveyed by John E. Van Etten by deed dated the 31st day of March, 1898, and recorded in Ulster County Clerk's Office Book of Deeds, 343, at page 235.

THIRD PARCEL TO BE SOLD:
ALL THAT CERTAIN LOT OR PARCEL OF LAND, situate in the City of Kingston, Ulster County, New York, bounded and described in accordance with survey made by John F. Hallinan, C. E. of Kingston, New York, dated June 9th, 1927, as follows: BEGINNING at a point on the southerly side of Cedar Street distant 230.34 feet from the southwest corner of Broadway and Cedar Street running thence westerly along Cedar Street 70 feet to land of Royal Order of Moose, thence southerly along said land of Royal Order of Moose 145 feet to land of Lawrence Bannon, thence easterly along land of Lawrence Bannon and Patrick Dempsey 70 feet to land of Thomas Rossi, thence northerly along land of Thomas Rossi 145 feet to Cedar Street to the point or place of beginning. Said dimensions being more or less. Being and intended to be the same premises conveyed by Sarah A. Livingston Hughes to Kate Tood Livingston by deed dated November 23, 1894, and recorded in Ulster County Clerk's Office Book of Deeds No. 320 at page 504. The said Kate Tood Livingston was a daughter of said Sarah A. Livingston Hughes and died intestate June 19, 1898, unmarried leaving no issue, but leaving her surviving her mother, the said Sarah A. Livingston Hughes, as her only heir at law. And being the same premises conveyed by Sarah A. Livingston Hughes to Jerome Palen by deed dated March 31, 1899, and recorded in the Ulster County Clerk's Office Book of Deeds, 349 at page 305.

FOURTH PARCEL TO BE SOLD:
ALL THAT CERTAIN LOT OR PARCEL OF LAND, situate in the City of Kingston, Ulster County, New York, bounded and described in accordance with survey made by John F. Hallinan, C. E. of Kingston, New York, dated June 9th, 1927, as follows: BEGINNING at a point on the northerly side of Greenkill Avenue distant 228 feet westerly from the corner formed by the intersection of Broadway and Greenkill Avenue running thence N. 24° 59' W. 145.0± feet to land of James B. Cameron Estate, thence westerly along land of James B. Cameron Estate 84 feet to other land of party of the first part, thence southerly along other land of party of the first part 145.0± feet to the northerly side of Greenkill Avenue, thence easterly along the northerly side of Greenkill Avenue 84 feet to the point or place of beginning. Said dimensions being more or less. Being and intended to be the same premises conveyed by Katherine Murray by deed dated the 11th day of November, 1899, and recorded in the Ulster County Clerk's Office Book of Deeds No. 353 at page 557.

ALSO, ALL THAT CERTAIN LOT OR PARCEL OF LAND situate in the City of Kingston, Ulster County, New York, bounded and described in accordance with survey made by John F. Hallinan, C. E. of Kingston, New York, dated June 9th, 1927, as follows: BEGINNING at a point on the northerly side of Greenkill Avenue distant 312 feet westerly from the corner formed by the intersection of Broadway and Greenkill Avenue, running thence along other lands of the party of the first part N. 24° 59' W. 145.0± feet to the intersection of other lands of the party of the first part and lands of James B. Cameron Estate, thence westerly along other land of the party of the first part 100 feet to land of Patrick Dempsey, thence southerly along land of Patrick Dempsey 145.0± feet to the northerly side of Greenkill Avenue, thence N. 75° —01' E. along the northerly side of Greenkill Avenue 100 feet to the point or place of beginning. Said dimensions being more or less. Being and intended to be the respective premises conveyed by Luke Noone and wife by deed dated December 4, 1899, and recorded in Ulster County Clerk's Office Book of Deeds No. 354 at page 359; and by Ann Martin and Hugh Martin, her husband, by deed dated April 12, 1901, and recorded in Ulster County Clerk's Office Book of Deeds No. 364 at page 468.

FIFTH PARCEL TO BE SOLD:
ALL THAT CERTAIN LOT OR PARCEL OF LAND, situate in the City of Kingston, Ulster County, New York, bounded and described in accordance with survey made by John F. Hallinan, C. E. of Kingston, New York, dated June 9th, 1927, as follows: BEGINNING at a point on the northerly side of Greenkill Avenue distant 512 feet westerly from the corner formed by the intersection of Broadway and Greenkill Avenue and running thence northerly along the lands of Lawrence Bannon 145.± feet to land of Royal Order of Moose, thence westerly along lands of Royal Order of Moose and Patrick Cahill Estate 100 feet, thence southerly 145.0± feet to the northerly side of Greenkill Avenue, thence easterly along the northerly side of Greenkill Avenue 100 feet to the point or place of beginning. Said dimensions being more or less. Being and intended to be the same premises conveyed by Katherine Murray by deed dated May 1, 1901, and recorded in the Ulster County Clerk's Office Book of Deeds No. 365 at page 438.

In the event it is necessary to sell all five separate parcels to realize the amount due the plaintiff, then, the undersigned will sell all of the foregoing premises as one unit and will accept the larger of the two bids, Viz:

The aggregate of the bids received upon the sale of the five separate parcels, or the bid received on the sale of the entire premises as one unit.

Dated October 29, 1942.
GEORGE RUSK,
Referee.

N. LEVAN HAVER,
Attorney for Plaintiff,
Office and Post Office Address,
44 Main Street,
Kingston, New York.

NOTICE TO CREDITORS

KEARNEY, ERNEST W.—Pursuant to order of Surrogate Harry H. Flemming, notice is hereby given to all persons having claims against Ernest W. Kearney, late of the City of Kingston, County of Ulster, deceased, to exhibit the same, with the vouchers therefor, to the undersigned at 160 Main street, Kingston, N. Y., on or before the 12th day of January, 1943.
Dated July 6th, 1942.
ELLA B. KEARNEY
Executrix
ROGER H. LOUGHRAN
Attorney for Executrix
280 Wall street
Kingston, New York

THE PEOPLE OF THE STATE OF NEW YORK BY THE GRACE OF GOD FREE AND INDEPENDENT TO—

AUGUSTA KOEHLER, FRED KOEHLER, WILLIAM KOEHLER, AUGUST KOEHLER, LOUISE BELL, BESSIE DEXHEIMER, ANNA SCHWEIGERT, JOHN SCHMIDT, WILLIAM SCHMIDT, HON. JOHN J. BENNETT, JR., Attorney General of the State of New York, CHESTER A. LYONS, Ulster County Treasurer, Kingston, New York, ELLIOTT H. COX, JESSE McHUGH, and FIRST CHURCH OF CHRIST SCIENTIST OF NEWBURGH; and to all the distributees, heirs-at-law, next-of-kin, legatees and devisees of ADOLPH KOEHLER, late of the Town of Shawangunk, in the County of Ulster, New York, deceased, and to all distributees, heirs-at-law, next-of-kin, legatees and devisees of one ELIZABETH KOEHLER, late of the Town of Shawangunk, Ulster County, New York, whose names and places of residence remain unknown to petitioner and cannot after due diligence be ascertained, and, if dead, the executors, administrators, and all distributees, heirs-at-law, next-of-kin, legatees and devisees of said unknown distributees, heirs-at-law, next-of-kin, legatees and devisees, and all persons who by purchase or inheritance, or otherwise, have or claim to have an interest herein, derived through said unknown distributees, heirs-at-law, next-of-kin, legatees and devisees, or their executors, administrators, distributees, heirs-at-law, next-of-kin, legatees, devisees, and other persons, if any there be, and whose names and post-office addresses are unknown to petitioner, and also all persons who are or make any claim whatsoever as executors or administrators of any person who may be deceased, and who, if living, would have any interest in this matter, derived through any or all of the above named people or their distributees, heirs-at-law, next-of-kin, devisees, legatees, and which persons, if any there be, and whose names and post office addresses are unknown to petitioner.

GREETING:

YOU AND EACH OF YOU ARE HEREBY CITED TO SHOW CAUSE at a Surrogate's Court to be held in and for the County of Ulster at the Surrogate's Office in the City of Kingston, N. Y., on the 16th day of November, 1942, at 10 o'clock in the forenoon of that day, why a certain instrument in writing, d

Haight's I.Q. Is Given as 119 by Psychiatric Tests

White Plains, N. Y., Nov. 2 (AP)—Edward Haight, 17-year-old on trial for the murder of two sisters, Margaret, 7, and Helen Lynch, 8, has an intelligence quotient of 119 and records showed that he "made a satisfactory social adjustment throughout his years at school," a psychiatrist testified today.

Defense Counsel Charles J. Wallace, who said Haight would not take the stand in his own defense, listed Dr. James Gaetaniello, assistant physician of the Harlem Valley State Hospital, Wingdale, N. Y., as the sole defense witness.

Dr. Gaetaniello testified that he had first examined Haight on October 19, and four times subsequently while the youth was in Westchester county jail.

The psychiatrist reviewed Haight's living conditions in a two-room shack on the outskirts of Stamford, Conn., which he shared with his father, Arnold, a former convict, and a brother.

Haight was born in Mt. Kisco, N. Y., near the scene of the girls' slaying, the doctor said. School records showed that the youth was promoted every year from the first to the tenth grade, that he had a grade average of "B" or better and that his physical development was normal, the witness said.

"His school record indicates that Edward made a satisfactory adjustment throughout the years at schools," the psychiatrist declared. "He was liked by his teachers and accepted by fellow classmates."

Dr. Gaetaniello added that in February, 1940, when Haight was 15, he was examined by the child guidance clinic of Stamford, which recorded his physical development equivalent to 14 and a half years, his mental age as 16 and his I. Q. as 119, a superior classification.

The psychiatrist said Haight said his ambition was to be an aviator, but he was unable to pass the vision test.

Haight described himself, the witness said, as "very impulsive and quick to action. Once in a while I blow up. I repulse everyone and anyone. I'd take a poke at anyone."

The psychiatrist added that Haight seemed to enjoy every minute of the examinations and of the events connected with his trial.

When he first talked with the youth, the psychiatrist said, Haight "greeted with a friendly smile" the suggestion that he was facing the electric chair.

Haight gave "not the slightest indication of fear and not any sign of sorrow or remorse," the witness testified, adding that the youth's pulse was not accelerated.

The doctor said he had asked Haight whether he had used his hunting knife on the girls.

"No. I don't think I did," the psychiatrist said Haight replied.

The broken bodies of the two little sisters were found in a stream and a reservoir near their Bedford village home September 14, following their disappearance the night before. Haight directed police in the recovery of the second body.

Heads Pigeon Fanciers

Newark, N. J., Nov. 2 (AP)—John W. Kaiser of Oceanside, N. Y., was reelected president of the International Federation of American Homing Pigeon Fanciers Saturday. Others named were: Arthur C. Beck, Richmond, Va., first vice president; Joseph Femminella, Maspeth, N. Y., second vice president; Albert J. Benninger, Mountainside, third vice president and John Boschler, Hempstead, N. Y., reelected secretary-treasurer.

DIED

FINCK—On Saturday, October 31, 1942, Franceska, wife of the late Frederick Finck, of Binnewater, N. Y.

Funeral from the Frank J. McCardle Funeral Home, Rosendale, N. Y., Tuesday at 9 a. m. Requiem Mass for the repose of her soul at St. Peter's Church at 9:30 a. m. Interment in St. Peter's cemetery, Rosendale.

WALLACE—John J., at his home in Pine Hill, November 2, 1942, after a long illness, beloved husband of Hannah Mc Cann Wallace and loving father of John T., Regina, Patricia; brother of Frank of West New York, N. J., Mrs. Charles King and Miss Mary Wallace of Weehawken, N. J.

Funeral from his late home, Thursday morning at 9 o'clock, thence to St. Vincent De Paul R. C. Church, where a high Mass of requiem will be offered for the repose of his soul at 9:30 o'clock. Interment in the family plot in the St. Francis De Sales cemetery, Allaben, N. Y.

Local Death Record

Mrs. Franceska Finck, widow of Frederick Finck, of Binnewater, died Saturday. Funeral services will be held from the Frank J. McCardle Funeral Home in Rosendale, Tuesday morning, at 9 o'clock and thence to St. Peter's Church in that village where a requiem Mass will be offered, with burial in St. Peter's cemetery in Rosendale.

The funeral of Emilie Dippel Meyers widow of Frederick Meyers was held at the Funeral Home of Ernest A. Kelly, 111 West Chester street this afternoon with the Rev. Frank L. Gollnick conducting the service. Mrs. Meyers was born in New York city and had lived here for 15 years. She leaves three daughters, Mrs. Mildred Goedtle of this city, Mrs. Walter Appleyard of New Rochelle, and Mrs. John Aitken of New York. Burial was in Wiltwyck Cemetery where the Rev. Mr. Gollnick conducted the committal service.

New Paltz, Nov. 2—Paul Smith died at his home here Sunday after a lingering illness. He was 89 years of age. He was born in Poland and came here when 18 years old. Mr. Smith had lived in Ulster county since that time. For 20 years he owned and operated a store in Modena. He retired from business about 23 years ago and since had lived in New Paltz. He is survived by his wife, Mrs. Ellen McHugh Smith, a sister, Sister Amedia of Milwaukee, Wis., and several nieces and nephews. Funeral services will be held Wednesday with prayer services at 9:30 o'clock at the home and a Mass of requiem at St. Joseph's Church in New Paltz at 10 o'clock. Burial will be in St. Peter's cemetery in Poughkeepsie.

The funeral of Frank A. Steltz was held Saturday morning at 9 o'clock from the James M. Murphy Funeral Home and at St. Mary's Church 9:30 o'clock, where a high Mass of requiem was offered for the repose of his soul by the Rev. Benjamin C. Roth. The responses to the Mass were sung by the children's choir, under the direction of Theodore Riccobono, organist. Friday the very Rev. Monsignor Martin J. Drury, P. R., V. F., visited the home and said the prayers for the dead and in the evening the Rev. John J. Drew called and assisted by the relatives and friends present recited the Rosary. The burial was in St. Mary's cemetery, Father Drew giving the final absolution at the grave. The casket bearers were, Asa Krom, John Hogan, Frank Weaver and Robert Miles.

The Rev. John VanderMeulen, 72, died in Michigan, at the Cutlerville Hospital on October 24. He had been ill for many years. He served the Blue Mountain, High Falls, Alligerville and Wallkill churches in this county, during 1898-1901-1905, 1908 and 1901-3, respectively. He will be remembered well by the older members of these churches. He is survived by his widow, Mrs. Nellie Notier VanderMeulen of Holland, Mich., three children, Mrs. George E. Howard and M. Notier VanderMeulen, of Lansing, Mich., and Jacob V. VanderMeulen, serving in the U. S. Army; and by a brother, the Rev. Dr. Jacob VanderMeulen, former president of the Western Theological Seminary, Holland, Mich. The Rev. VanderMeulen also served churches in Pueblo and Denver, Col., and Sturgeon Bay, Wis.

The Joiners

News of Interest to Fraternal Organizations

The Ladies' Auxiliary of the Elks will meet this evening at 8 o'clock in the club rooms, Fair street. All members are urged to be present at this regular meeting.

Kingston Lodge No. 10, F. & A. M., will omit its regular stated communication on Tuesday evening, November 3, owing to Election Day. All Masons are invited to attend the joint meeting of Kingston Lodge No. 10, and Rondout Lodge No. 343, which will be held in the Municipal Auditorium, 467 Broadway on Wednesday evening, November 4, at 7:30 o'clock, at which time the third degree will be conferred on a class of candidates by the degree team of Cyprus Temple of Albany.

Survivors Are Picked Up

Funchal, Madeira Island, Nov. 2 (AP)—Eighty-four survivors of British freighters torpedoed in the Atlantic have been landed here, it was announced today. The survivors said the ships sunk were part of a convoy attacked by Axis submarines about 140 miles off the Canary Islands. Five enemy submarines managed to get into the midst of the convoy and suddenly began torpedoing in all directions, they said.

Financial and Commercial

New York City Produce Market

New York, Nov. 2-(AP)-Flour steady; spring patents, 6.65-90; soft winter straights 6.15-40; hard winter straights 6.50-75.

Rye flour steady. Fancy patents 5.25-40.

Cornmeal steady. Fine white granulated 3.00; yellow 2.65.

Buckwheat quiet. Export and domestic (100 lbs) 1.90.

Feed steady. Western bran, ton, basis Buffalo 36.00.

Hops quiet. Pacific Coast 1942 seedless 1.48-1.51; Choice 1.40-1.43.

Pork quiet. Export fas NY, Mess (200 lb bbl) 41.25 nominal; family (50 to 60 pcs) 30.75 nominal.

Tallow steady. Special loose, per lb fob NY, 8.50; extra loose 8.62½.

Greases steady. Yellow, per lb fob NY, 8.37½ nominal, house 8.25.

Beans steady. (Jobbing sales on spot market) marrow 8.00-8.10; pea 5.75; red kidney 6.00-6.15; white kidney and yellow eye, unquoted.

Dressed poultry firm. Fresh: boxes, fowls, 36-42 lbs., 23½-25; 48-54 lbs., 27-28½; 60-65 lbs. 27-28½. Chickens, broilers, 27½-33; fryers 27-29; roasters 28½-34. Old roosters 20-22½. Turkeys, northwestern young hens, 32-39; young toms 32-39. Western, young hens 39; young toms 38. Frozen: boxes, fowls, 36-42 lbs., 23½-25; 48-54 lbs., 27-28½; 60-65 lbs., 27-28½. Old roosters 20-22½. Turkeys, far western, young toms, 38-42; Northwestern, young toms, 35-40.

Live poultry firm. (Grade "A" unless otherwise specified) by freight: chickens, Rocks "B" 25-26. Fowls, colored "B" 26; Leghorn "B" 20. Pullets, Rocks 32. Old roosters "B" 18. Turkeys, hens 35-38; young toms 30. By express: chickens, Rocks 29-32; crosses 26-27. Fowls, colored 26; Leghorn 23, southern "B" 19-20. Pullets, crosses, 4¼ lbs. and up, 34-35, 4 lbs., 30-31, 4¼ lbs. and up, 31½-33. Old roosters 19. Ducks, southern, 20.

New Tire Developed

Fort Knox, Ky., Nov. 2 (AP)—Development of a new type tire which makes it possible for a military motorcycle to "ride circles around peeps or jeeps in desert sand" was announced today by the armored force school. Brig. Gen. Stephen G. Henry, school commandant, said the tire is being used by the school's motorcycle department, itself the largest motorcycle mechanics school in the United States, and that one entire armored division training in the California desert now is being equipped with it.

Argument Brings Charge

New York, Nov. 2 (AP)—Accused of slashing another passenger with a knife on a Broadway-Van Cortlandt Park I. R. T. subway train Saturday morning at the Van Cortlandt Park station, John Donnelly, 54-year-old laborer of Elmsford avenue, Yonkers, waived examination today before Magistrate Peter Abeles in Bronx magistrate's court and was held without bail for grand jury action. The complainant, David Kassirer, of 381 South Broadway, Yonkers, said that Donnelly drew a knife and cut his jaw after an argument on religious issues.

Priest Praises Flier

Boston, Nov. 2 (AP)—The Rev. George Hanlon, S. J., described Commander John J. Shea, who lost his life in the sinking of the Aircraft Carrier Wasp, as a modern day saint at services at the Immaculate Conception Church yesterday. The tribute was paid to the Cambridge flier after Father Hanlon had read Shea's touching letter to his five-year-old son, Jackie, to parishioners at All Saints day observance.

Planes Raid Hankow

Chungking, Nov. 2 (AP) — Three squadrons of Chinese air force planes raided Japanese-occupied Hankow, China's largest inland city, last night, unloading tons of explosives and fire bombs which set aflame the city's Japanese concession, central news reported today.

Sears Declares Dividend

Chicago, Nov. 2 (AP)—Sears Roebuck and Co., declared an extra dividend of $1.25 today in addition to the quarterly dividend of 75 cents, both payable December 10 to stock of record November 12.

W. R. Thompson Dies

Hamilton, Ont., Nov. 2 (AP)—William Roosevelt Thompson, 88, a former auditor for the British government and a second cousin of President Roosevelt, died at his home Saturday.

NEW YORK CURB EXCHANGE QUOTATIONS AT 2 O'CLOCK

Aluminum Corp. of America	101
Aluminum Limited	
American Cynamid B	37½
American Gas & Elec.	19
American Superpower	⅛
Ballanca Aircraft	
Beech Aircraft	10¼
Bliss, E. W.	12¾
Carrier Corp.	
Central Hudson Gas & Elec.	6¼
Cities Service	
Creole Petroleum	18
Electric Bond & Share	2⅜
Ford Motor Ltd.	
Glen Alden Coal	
Gulf Oil	37
Hecla Mines	
Humble Oil	
International Petroleum Ltd.	13⅛
National Transit	
Niagara Hudson Power	
Pennroad Corp.	4
Republic Aviation	
St. Regis Paper	1¾
Standard Oil of Kentucky	
Technicolor Corp.	
United Gas Corp.	1
United Light & Power A	
Wright Hargraves Mines	

New York, Nov. 2 (AP)—The more encouraging war news, especially from the Solomons, helped today's stock market in the continuance of the forward swing.

The list started the new week and month with fractional advances predominating. Steels then stepped out in front and, near the fourth hour, plus marks of as much as a point or so were well distributed. Volume was aided by sizable blocks of low-priced issues.

Selected carrier bonds again tiled upward. Commodities were relatively steady.

Among stocks getting into new high ground for the year were Canadian Pacific, Crucible Steel, Consolidated Edison, Graham-Paige and Northern Pacific. Supported were U. S. Steel, Bethlehem, American Telephone, Santa Fe, International Harvester, United Aircraft, Standard Oil (N. J.) American Can, Westinghouse, Youngstown Sheet and Republic Steel.

Quotations by Morgan Davis & Co., members of the New York Stock Exchange, 60 Beaver street, New York city, branch office, 48 Main street, R. B. Osterhoudt, manager.

QUOTATIONS AT 2 O'CLOCK

Alleghany Ludlum Steel	19
American Airlines	46
American Can Co.	66½
American Chain Co.	19⅜
American International	4½
American Locomotive Co.	8⅞
American Rolling Mills	11¼
American Radiator	5⅞
Am. Smelting & Refining Co.	40½
American Tel. & Tel.	127¼
American Tobacco Class B.	43⅞
Anaconda Copper	27½
Atch., Topeka & Santa Fe.	49½
Atlantic Refining Co.	18½
Aviation Corp.	3¾
Baldwin Locomotive	13⅝
Baltimore & Ohio Ry.	3¼
Bell Aircraft	17⅜
Benedix Aviation Co.	35⅜
Bethlehem Steel	59⅞
Briggs Mfg. Co.	20⅞
Burroughs Adding Mach. Co.	8¾
Canadian Pacific Ry.	7⅛
Case, J. I.	72
Celanese Corp.	25½
Cerro DePasco Copper	34½
Chesapeake & Ohio R. R.	34½
Chrysler Corp.	65⅜
Columbia Gas & Elec.	1¾
Commercial Solvents	9⅞
Consolidated Edison	16⅝
Consolidated Oil	6⅞
Continental Oil	26⅞
Continental Can Co.	26⅜
Curtiss Wright Common	8¾
Cuban American Sugar	7¼
Del. & Hudson	10¾
Douglas Aircraft	69⅜
Eastern Airlines	30⅜
Eastman Kodak	138½
Electric Autolite	28⅞
Electric Boat	12⅞
E. I. DuPont	129¼
General Electric Co.	29⅞
General Motors	40⅝
General Foods Corp.	32½
Goodyear Tire & Rubber	22¼
Great Northern, Pfd.	24
Hercules Powder	
Houdaillie Hershey B	10½
Hudson Motors	5
International Harvester Co.	52¼
International Nickel	29½
International Tel. & Tel.	4¾
Johns-Manville & Co.	62⅞
Jones & Laughlin	21⅜
Kennecott Copper	31¾
Lehigh Valley R. R.	3¼
Liggett Myers Tobacco B.	61⅜
Loews, Inc.	44⅛
Lockhead Aircraft	22½
Mack Trucks, Inc.	30¼
McKesson & Robbins	12⅞
Montgomery Ward & Co.	31¾
Motors Products Corp.	10⅝
Nash Kelvinator	6¾
National Can	
National Power & Light	2¾
National Biscuit	16¼
National Dairy Products	14¾
New York Central R. R.	12⅛
North American Co.	10⅜
Northern Pacific Co.	8¾
Packard Motors	2¾
Pan American Airways	21⅝
Paramount Pictures	17⅛
Pennsylvania R. R.	25⅞
Pepsi Cola	24⅞
Phelps Dodge	26⅞
Philips Petroleum	43⅜
Public Service of N. J.	13⅜
Pullman Co.	28¼
Radio Corp. of America	3¾
Republic Steel	15⅞
Reynolds Tobacco Class B.	24¼
Sears Roebuck & Co.	56½
Socony Vacuum	9⅜
Southern Railroad Co.	16⅞
Standard Brands Co.	3⅜
Stan. Gas & El. Co. 6% Pfd.	
Standard Oil of N. J.	43
Standard Oil of Ind.	26⅞
Studebaker Corp.	5¾
Texas Corp.	38⅛
Texas Pacific Land Trust	
Timken Roller Bearing Co.	39½
Union Pacific R. R.	64¾
United Gas Improvement	5
United Aircraft	29
U. S. Cast Iron Pipe	27½
U. S. Rubber Co.	24
U. S. Steel Corp.	50⅜
Western Union Tel. Co.	29
Westinghouse El. & Mfg. Co.	76½
Woolworth Co., (F. W.)	28⅛
Yellow Truck & Coach	13⅛

15 Most Active Stocks

The 15 most active Stock Exchange issues for the week ended October 31, were:

	Volume	Close	Net change
Canad Pac.	51,000	6¾	+ ⅛
Int T & T.	46,300	4⅝	— ⅛
Cont Mot.	43,700	4¼	+ ⅛
Penn R R.	43,500	25½	+1⅜
Comwlth & S.	42,100	9/32	— 1/32
Gen G & El A.	37,600	1½	+ ⅛
U S Steel.	35,900	49¼	— ⅛
North Am Co.	34,400	10½	+1⅛
Colum G & El.	34,000	1⅝	....
North Pac.	31,400	8⅝	+ ⅛
Consol Edis.	31,300	16¼	+ ⅛
Graham-Paige	31,200	1	+ ⅛
N Y Central.	30,500	12	+ ⅛
Twen Cen-F.	30,400	16	+1¼
South Pac.	30,100	17¼	— ¼

Boy Scouts in Ewell, England, collected 8,000 razor blades in eight days.

DESTROYER O'BRIEN TORPEDOED AS WASP BURNS



The U. S. Destroyer O'Brien (right) is almost completely covered by the explosion of a torpedo from a Jap submarine while the U. S. aircraft carrier Wasp burned in the background. This is an official U. S. Navy photo from The Associated Press.

U. S. Navy Adds To Jap Ship Toll

(Continued from Page One)

rine and army force on Guadalcanal had failed.

Bearing directly on the navy's qualified success in the Solomons were the blows being struck there by bombers of the MacArthur command from bases in that separate command zone in the southwest Pacific.

Allied airmen under General MacArthur believed they sank or seriously damaged seven enemy vessels yesterday in a pre-dawn assault on Japanese naval concentrations in the Buin-Faisi area, some 300 miles northwest of Guadalcanal.

Thirty-three tons of bombs were dropped—the greatest recorded weight of bombs ever dropped in a single operation by these airmen. Two coordinated attacks were delivered by heavy and medium bomber units, at low altitude and in the face of fierce ground fire.

"Accurate observation of the results was difficult," said the communique, "but seven vessels were believed to have been sunk or seriously damaged, one of our planes failed to return."

It was the fourth consecutive pre-dawn attack on the enemy in the Buin-Faisi region.

If the attacks recorded since Thursday were delivered against separate vessels, at least 21 Japanese cargo and fighting ships have been bombed by the MacArthur men in that time, including a heavy cruiser blown up.

The likelihood, however, is that some of the ships were hit more than once in the successive raids.

Mastery Is Challenged

The Japanese meanwhile, had challenged the Allies' mastery of the air over New Guinea. Twenty Zero fighters tackled a strong formation of bombers, escorted by fighters, which crossed New Guinea to attack Lae, north shore Japanese base. Three of the Japanese were shot down. The bombers dropped 10 tons of bombs at Lae.

Three Japanese bombers raided Port Moresby, the Allies' New Guinea base, but there was no damage.

On the mountainous interior front of New Guinea Allied ground forces continued to advance, now being well beyond Isurava and Abuari, within six miles of Kokoda.

Concurrently with the growth of the German threat to breach the Caucasus mountain wall where Russia defends not only her own oil riches but also a vital approach to the Middle East, Turkey has voiced her fear of attack.

The strong Allied showing in Africa—marked today by a report from the Egyptian battlefront that a chunk of the Axis army had been cut off along the Mediterranean—no doubt added to Turkey's inclination to speak her mind.

Unofficial reports said that several thousand men of the Axis African Corps, mostly Germans, were caught when Australian troops made a bayonet charge across the coastal sand dunes, closing the trap.

In the eventuality of a German breakthrough in the Caucasus or a sharp reversal of the British Eighth Army's offensive in Egypt Turkey would have Axis armies not only at her European front door but also at her back door in the Asia Minor part of the Middle East.

Turkey, a land bridge between continents, would be cut off.

Undoubtedly with these things in mind, although he did not mention them or even name Germany, President Ismet Inonu told the Turkish Parliament yesterday that the nation is in danger of attack —"Turkey is closer to war today than at any time since the present conflict started."

Referring implicitly to the Axis, Inonu said:

"With the war spread over every quarter of the globe, one begins to understand that political institutions founded on domination by a single power cannot be maintained."

Inonu pledged Turkey to fulfillment of her alliances which include a treaty with Britain and an amity pact with Germany. In addition, Russia, in 1941, pledged aid to Turkey if Germany attacked her.

Turkey was indeed in the middle, between the European and African fronts.

Reds Fight for Routes

To the northeast, where snow was piled high on the plateaus and in the passes of the Caucasus range, the Red Army was engaged in a struggle to keep the Germans away from military routes debouching at Tiflis and Kutaisi.

To the south of Turkey, across the eastern end of the Mediterranean, the British Eighth Army's offensive on the northern flank of Marshal Rommel's African Corps had achieved a breakthrough of which Rommel himself would have been proud.

Not only were some of his troops caught between the coastal railway and the sea but his whole left, or northern, flank was endangered. The British success was reported thus in the Cairo communique:

"During the night of October 31-November 1 the enemy attempted to attack our troops established west of his position between the railway and the coast. Our infantry held their ground, but some enemy tanks succeeded in joining his infantry in their isolated position."

Behind and over the desert fighting zone and at the Axis island base of Crete the Allied aerial offensive continued without let-up. Two enemy cargo ships were bombed and sunk yesterday when torpedo planes surprised them entering harbor at Tobruk, Libya, after a Mediterranean voyage.

With the Germans stopped at Stalingrad—actually thrown back in some sectors of that wrecked Volga city—the real battle of Russia seemed to have shifted to the mountainous theatre of the deep Caucasus.

The Russians reported fighting only defensive engagements there after a retreat yesterday on the Nalchik plain.

The Germans claimed capture of Alagir, about 25 miles northwest of Ordzhonikidze, head of one military highway winding through the snowbound Caucasian peaks. The Germans also reported further progress in their drive toward Tupase, provisional base of the Russian Black Sea fleet.

The air war in western Europe was in the doldrums, following Saturday's heavy German attack on Canterbury, but the British admiralty reported a small German supply ship set afire and another left sinking after a naval attack by a British patrol yesterday morning.

A German convoy of three small supply ships, escorted by two torpedoboats and an armed trawler, was intercepted off the Brittany coast.

About the Folks

Edward J. Schrowang a student at Holy Cross College is ill with pneumonia at St. Vincent's Hospital, Worcester, Mass. He is the son of Mr. and Mrs. A. R. Schrowang of 249 Pearl street.

Homemakers' Directions On the Care of Stoves

While homemakers may look ahead to some of the glass, plastics or ceramics stoves now being forecast for the future, for the time being it's a case of making the present kitchen range do.

Permitting the element on the electric stove to become too hot by remaining at a high temperature for a long period of time is pointed out as harmful to the mechanism and wasteful of electricity. The finest metal has been used in the heating units, and should the element happen to burn out through careless handling, chances are it could not be readily replaced.

If a homemaker is unfortunate enough to have food boil over onto her electric stove, the remedy is to let the food burn dry and then brush it off.

Water should never be used on the element. However, daily cleaning of the enamel surface of the stove with soft paper or a damp cloth is recommended. One reason for regular cleaning of the oven is that spilled food is a non-conductor of electricity and therefore more current is required to heat the oven.

In regard to the use of the kerosene stove, there is no danger in using all the burners at one time but the stove should be in good condition with the burners trimmed and well regulated. If homemakers would follow the directions suggested for their particular type of stove, whether electric, gas or kerosene, there would be a more efficient performance.

When electric power was recently rationed in Haiti it decreased the ice made by home refrigerators, causing an extra demand on commercial ice producers, who in turn had to reduce production because of less electricity, and the situation became so bad the ice producers quit.

Coal from Argentina is being used in Uruguay as raw fuel for the generation of electricity and the manufacture of fuel alcohol.

Telephone System Helps Workers on Big Planes

BUFFALO, N. Y. — Employees working on the final assembly of the new Curtiss-Commando, largest twin-engine military cargo plane in the world, have a two-way telephone system to aid them in their work.

The plan was devised when it was found that due to the Commando's tremendous size and the din of nearby shop and flight test sounds at the Curtiss-Wright corporation plant, shouted orders from one section of the plane to another were unintelligible.

The phone system proved the answer to the handicap, enabling crews to relay messages back and forth between cockpit and tail and cockpit and wings or landing gear.

The electrical impulses for the telephone lines are generated by three small dry cell batteries in a small metal box that can be carried in a jacket pocket.

A permanent telephone plug-in jack built into the Commando's fuselage enables refueling service men to connect a portable phone for conversation with the plane's cabin.

He Didn't Even Work Up A Sweat! What a Man!

FORT DEVENS, MASS.—Private Louis Longval really can take it.

His outfit's program one day included a 14-mile hike, running a tough obstacle course, hand-grenade throwing, bayonet practice, a bit of jujitsu and a swim.

At the end of the day no one asked for a pass—except Longval.

His mates were curious the next morning and Private Longval explained:

He had walked six miles to a nearby town, danced all evening and hiked back to camp.

The Chicago Fire

The great Chicago fire burned for two days and nights, October 9 to 11, 1871. The flames started in a barn owned by Patrick O'Leary at 137 DeKoven street, either from spontaneous combustion in the haymow or to the carelessness of persons smoking in the barn.

The fire burned over 2,100 acres, destroying 17,500 buildings and causing 250 deaths. It destroyed almost a third of the city's property—nearly $200,000,000. Nearly a quarter of the inhabitants were rendered temporarily homeless—70,000 in a population of 324,000.

Democratic Party

The Democratic party claims origin from the earliest years of this republic, Thomas Jefferson being its first leader and spokesman. By 1792 the term Democratic-Republican party was being used to designate the Anti-Federalists or those who believed that the government was becoming too centralized. After the first ten amendments to the Constitution, the "Bill of Rights," were added, this party ceased to oppose the Constitution. The next three Presidents, Madison, Monroe and J. Q. Adams, belonged to the party, which under Andrew Jackson in 1823 became generally known as the Democratic party.

Roosevelt Asks Export Authority

(Continued from Page One)

had exercised the power granted under the first war powers act to make emergency navy purchases abroad and to enter the materials free of duty.

"This has measurably assisted our war effort," he said, "but it only partially eliminates the obstacles prescribed by law which I have already mentioned."

"I, therefore, recommend early enactment by the Congress of legislation to the extent required for the effective prosecution of the war, the free movement of persons, property and information into and out of the United States," the President said, adding:

"I do not now recommend that Congress repeal or amend any of these peace time restrictive laws.

"It is my judgment that the problem can best be dealt with by giving to the President for the duration of the war, but no longer, the power on a selective and flexible basis to suspend the operation of all or any such laws, in such a way as to meet new and perhaps unforeseen problems as they may arise, and on such terms as will enable the Chief Executive and the government agencies to work out in detail parallel action in other countries."

The President recalled that on December 23, 1941, he had approved a statement of war production policy for Canada and the United States which recommended suspension during the war of tariffs and other barriers impeding the free flow of munitions between the two countries.

Chinese in Manchuria are protesting against the name Manchuria because it implies a separation from China Proper.

ADAM HATS

Morris Hymes

CLOTHING STORE



Gifts FOR MEN

SUITS
TOPCOATS
OVERCOATS
TUXEDOS
SLACKS
SPORT COATS
MACKINAWS
BLOUSES
SWEATERS
GLOVES
SHIRTS
NECKTIES
SOCKS
SHOES
BELTS
SUSPENDERS
SCARFS
BILL FOLDS
HANDKERCHIEFS
JEWELRY
MILITARY SETS

Morris Hymes

CLOTHING STORE

NUNN BUSH SHOES

Evening Verse

(For Your Scrapbook)
By DANIEL J. O'CONNOR

FIREPLACES

The glow of June . . . when days are long
May well invite the dreamer's song . . .
A song that Summer always brings
When life is rich with fragrant things

The chill of Autumn rushes in
And nights devoid of cheer, begin
But Summer's glow makes rendezvous
Where logs are burned in rainbow hue.
A fireplace sings a gypsy tune
Recalling dreams we shared in June
And flames that dance . . . build castles tall
Within the easy reach of all.

Each fading ember weaves a spell
And paints a scene where mem'ries dwell
Designing pictures new and old
Our fascinated eyes behold.
Instead of coaxing words that rhyme
I sit and idly pass the time
And as I gaze . . . I'm fancy-free
In dreams . . . the fireplace . . . offers me.

A. Carr & Son

MORTICIANS

MOHICAN HARVEST Sale

A Bumper Crop Of Values

SWIFT'S YEARLING
RIB LAMB CHOPS
SHORT CUT
NO WASTE
lb. 25c
LEAN BRISKET SALT PORK lb. 29c

MOHICAN FAMOUS MEADOWBROOK
FRESH CHURNED CREAMERY
BUTTER 2 lbs. 99c

FRESH FRIED
CRULLERS
dozen
2 doz. 25c 15c

SAUGERTIES NEWS

Saugerties, Nov. 2 — William Ziegler and family of Cleveland, O., have moved into the Ziegler residence on West Bridge street.

The first student of the Saugerties High School to qualify for membership in the high school Victory Corps is Robert Kolb of Mt. Marion.

The 20th annual turkey supper of St. John's Methodist Church of Malden will be held this year in Bigelow Hall on Wednesday evening, November 11, at 5:30 o'clock.

Coroner Henry Lamouree of Blue Mountain was ill at his home last week.

Mrs. Frederick Hildebrandt has returned from New York where she spent last week. She will leave soon for Sampson where she will be employed by the N. Y. Telephone Company.

Financial Chairman John C. Sauer has asked that all captains and field workers soliciting contributions for the Greene-Ulster Boy Scout drive for funds, make returns as quickly as possible. The Saugerties quota is $1,000 and returns are coming in slowly.

An art exhibit will be held in the former Schuchhardt store on Main street November 2-7. The place will be open each afternoon and evening and the public is invited. All artists and craftsmen in this vicinity are asked to exhibit their work.

Mrs. John Pendergast of Bernardsville, N. J., spent last week as the guest of her mother, Mrs. John Patterson, Sr., at West Camp.

Mrs. L. B. Stanton of Albany, formerly of West Camp, is visiting friends here.

Francis Hallion, U.S.N., of Corpus Christi, Tex., has returned to duty after spending a furlough with his parents here.

Mr. and Mrs. George Adsit of Barclay Heights have returned from Catskill where they visited relatives.

Mrs. John Rovegno of Long Island and Miss Esther Rovegno of Partition street were recent guests of friends in Catskill.

Mrs. Edward Martin, who has been ill for the past week, is improving.

Kenneth Brown of Elm street has enlisted in the U. S. Naval Reserve as ship fitter and is now awaiting orders. Mr. Brown is an employe of the Saugerties Gas Light Company.

Pvt. Harold Hagadorn of Malden has arrived in England.

The Town of Saugerties Ministerial Association at its recent meeting, selected the chairman for the coming Christmas baskets distribution. This year Renne Travis will act as chairman and the Rev. John Neander will again be treasurer. Each church of the township will be represented on the Christmas baskets committee.

The Every Member Canvass Committee of Trinity Episcopal church was held at the residence of John T. Washburn on Barclay Heights. It was decided that the canvass should be taken the week of November 22-29 when financial pledges will be received for 1943. Another meeting of this committee will be held Thursday evening, November 12 when full details of the coming canvass will be explained. The Women's Service League will serve a turkey dinner to the parish members and canvassers Sunday evening, November 22 at 6:30 o'clock.

The public hearing on the Town of Saugerties financial budget will take place at the Town Building on Main street, Thursday afternoon, November 5 at 2 o'clock. The general expenses of the town are estimated at $64,534.26. The offset expected from revenues are $22,652.68 leaving to be raised by taxation the sum of $41,881.58. This amount leaves the tax rate about the same as last year. In spite of the increased cost of many materials the town officials have done excellent work in keeping the tax rate the same as last year, providing the county rate goes no higher.

Corp. John G. McCarthy, son of Mrs. Agnes McCarthy of Malden and Miss Virginia Fields, of Harkis, Ga., were united in marriage on Sunday, October 11 at the post chapel by Chaplain Williams. The attendants were Miss Marian Fythe and Corp. Gamely of Moody Field, Ga.

The Women's Society of Christian Service of Palenville Methodist church will hold a supper Wednesday, November 4.

Claude Glass, of the Kings Highway, underwent an operation in the Kingston hospital.

The D.A.R. of Saugerties will hold its next meeting at the home of Miss Elsie York on Elizabeth street, this Wednesday afternoon. Mrs. Howard Goetchius will be in charge of the program.

The Dutch Arms Men's Club of the Reformed church will hold a card party in the church chapel, Thursday evening of this week.

William E. Comfort of Livingston street is ill at the home of his daughter, Mrs. R. R. Keator on upper Main street.

Mr. and Mrs. E. F. Youngs of West Camp have gone to Miami, Fla., where they will spend the winter.

Police Justice Ernest E. Schirmer of the local police court has issued the following dates for the trials of the employes of the Kellburn Mfg. Company on Livingston street, this village. These cases will be heard before Judge Schirmer and juries which involve assaults alleged to have been committed over a period of several weeks and took place since the employes walked out at the plant. The cases are November 6 at 7 p. m., Sadie Loerzel, complainant; Rose Mickle Scarselli, defendant. November 6 at 8:30 p. m., Rose M. Scarselli, complainant; Sadie Loerzel, defendant. November 14, at 7 p. m., John Stay, complainant; Robert Brown, Luther Mickle and Donald Bowra, defendants. These trials will take place in the municipal building on Partition street with Attorney Joseph M. Campbell appearing for the defendants in action and Attorney Louis Bruhn of Kingston for the complainants. Trials for other cases related to the above actions will be heard at a later date.

Armistice Day will be observed in the Saugerties High School this year Thursday morning, November 5, in the school auditorium at 11:15 o'clock. The Lamouree-Hackett Post American Legion will again provide the speaker for these exercises and they have selected a well known World War 1 veteran, Col. Jim Healy, newspaper columnist and radio commentator, to deliver the message. The people of Saugerties and vicinity are invited to hear Col. Healy at the school.

Pupils of the West Saugerties, Mt. Marion and Flatbush schools have received their medical examinations by Dr. Lester Sonking. Pupils of the Malden school are having them now.

The Married People's Club of the Reformed Church will celebrate its first anniversary this Wednesday evening in the church basement. Dinner will be served and a delightful program has been arranged for the occasion.

Pvt. Walter Simmons has been transferred to the Basic Flying Training Squadron, A. A. F. B. E. S., Walnut Ridge, Ark.

Mr. and Mrs. Joseph Keenan of Partition street were in Rhode Island on Saturday attending the wedding of their son, Dr. Vincent J. Keenan.

Mrs. Clarence Carle and Mrs. Sophie Brown, both of Kingston, were recent guests of Mrs. Harry D. Carle in Flatbush.

The Saugerties high school soccer team closed its victorious season on Friday evening, with a parade headed by the drum corps. Students marched to the school grounds where a huge bonfire was lighted and speeches were made by Coach L. M. Cahill, Principal Frank Mason and team captain Grant Ackert.

Bible Society Holds Its Annual Meet at St. James

The Ulster County Bible Society held its annual business meeting in St. James Methodist Church October 29 and elected officers for the ensuing year. The Rev. Arthur S. Cole was again chosen as president. The other officers are: First Vice President, Mrs. Irving W. Scott; Second Vice President, H. Westlake Coons; Secretary, the Rev. J. B. Steketee; Associate Secretary, William H. Barringer; Treasurer, Dr. S. W. Ryder. The society re-elected Dr. Ryder and Messrs. Barringer and Coons as directors for the term of three years. The trustees chosen were: Messrs. Irving W. Scott, Hubert Brink, William H. Cornell and the Rev. R. B. Guice and the Rev. A. S. Cole. The society voted, recommending the secretary, the Rev. J. B. Steketee, for life membership in the American Bible Society, and appropriated $30 to the work of that society. Bibles were ordered to assist in religious education work in the Saugerties schools. The members voted that the annual meeting should be held on the last Thursday of October. Last year the society contributed to the Emergency Fund as well as to the regular work of the parent society, in New York. In this, its 127th year, the society clings to its purpose of raising funds for the distribution of the Bible "without note or comment," throughout this country. In the evening, a public meeting was held in the same church and the speaker was the Rev. Dr. James Oscar Boyd, the American Bible Society's secretary in charge of the department of versions. He gave a graphic account of the needs the society seeks to supply.

Red Cross Dressings Are Awaiting Materials

The Surgical Dressings division of the local chapter of the American Red Cross has been obliged to cease operations due to the failure of expected materials to arrive, it was revealed today by Mrs. George Hutton, chairman of that branch of the work.

"Workers are requested to watch the newspapers for the announcement concerning the arrival of the needed materials and the resumption of work," said Mrs. Hutton.

Sweden is taxing luggage carried by railways.

How To Relieve Bronchitis

Creomulsion relieves promptly because it goes right to the seat of the trouble to help loosen and expel germ laden phlegm, and aid nature to soothe and heal raw, tender, inflamed bronchial mucous membranes. Tell your druggist to sell you a bottle of Creomulsion with the understanding, you must like the way it quickly allays the cough or you are to have your money back.

CREOMULSION

for Coughs, Chest Colds, Bronchitis

POLITICAL ADVERTISEMENT POLITICAL ADVERTISEMENT



RE-ELECT

John F. Wadlin

MEMBER OF THE

ASSEMBLY

Qualified Experienced

POLITICAL ADVERTISEMENT | POLITICAL ADVERTISEMENT | POLITICAL ADVERTISEMENT

THOMAS E. DEWEY

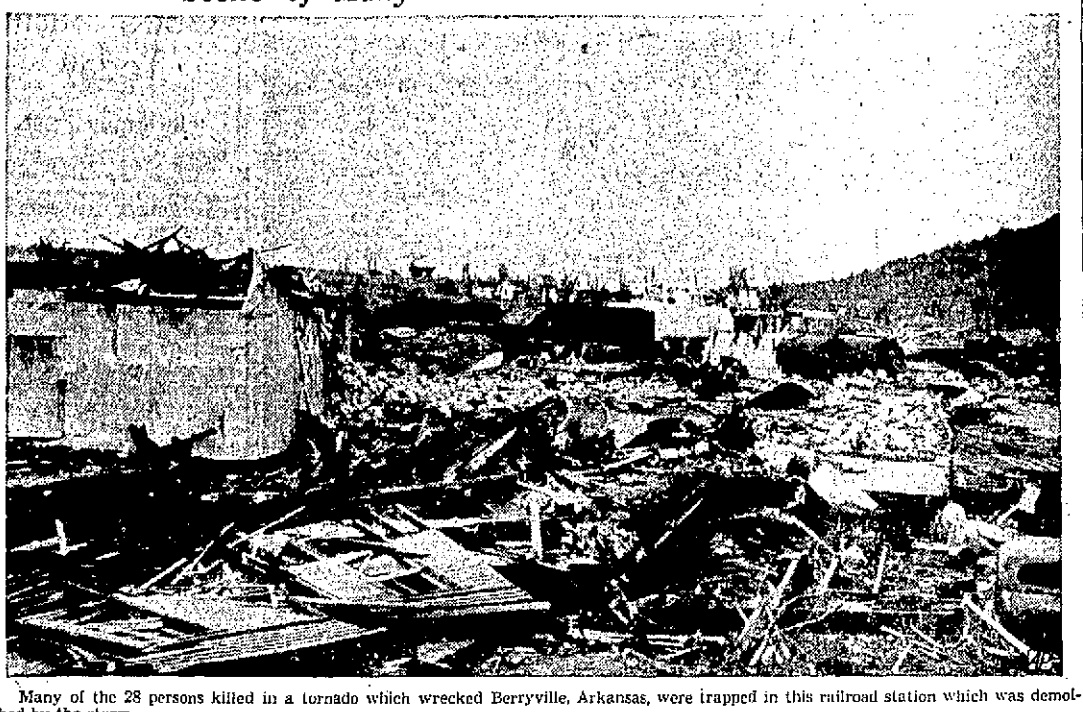
SPEAKS

TONIGHT AT 7:15

STATIONS WABC AND WJZ

LISTEN IN

Scene of Many Deaths in Arkansas Tornado



Many of the 28 persons killed in a tornado which wrecked Berryville, Arkansas, were trapped in this railroad station which was demolished by the storm.

SCHOOL WRECKED BY TORNADO



The terrific force of a tornado which struck Berryville, Arkansas, killing at least 28 persons, is shown in this wreckage of the high school, the top of which was sheared off.

Dimond, Native Of Mohawk, Sees Catskills as Hills

Washington, Oct. 31. (AP)—Outdoor activity in New York's Mohawk valley in his youth provided Anthony J. Dimond with the health and physique to carry him through the rigors of a prospector's life in Alaska to the office of Alaskan delegate to Congress.

But now, after years of tramping around Arctic territory with its "immense rivers and mountains," New York's Mohawk river and Catskill mountains look "like a creek and hills" to the 60-year-old Dimond.

"I was amazed at the appearance of the Mohawk river and the Catskill mountains when I returned to New York in 1918," he said. "I always regarded the Mohawk as a sizeable river and the Catskills as big mountains."

Dimond left his farm home in Stone Arabia, Montgomery county, 38 years ago for Alaska. For 11 years, he panned gold in Calamity Gulch and prospected the southern Alaska goldfields. He failed to find the fortune he expected, but he won fame as one of Alaska's foremost political leaders and an astute student of the Arctic territory's strategic value to the United States.

Five years before Pearl Harbor, he warned Congress that Japanese "fishing" boats in Alaskan waters carried Nipponese naval officers intent on collecting information of military value. He was instrumental in getting Alaska's outmoded defenses modernized and was an early advocate of the Alaskan highway through Canada, now nearing completion under the supervision of Army engineers.

He believes that after the war Alaska will be the land of opportunity for Americans hardy enough to stand the rigors of outdoor life. "It is a frontier country with all the opportunities the old west presented to the pioneers," he said, "but it's going to take tough men willing to work hard to develop it."

Dimond's career as a prospector ended when he suffered a leg injury. He resumed the study of law which he had begun in New York and was admitted to the bar in Alaska. Success came quickly in a land where there were few lawyers. He married and settled down in Valdez, a coastal city in southern Alaska.

He was United States commissioner for a year and an assistant United States attorney and mayor of Valdez for several years before the people of Alaska sent him to Congress in 1933 as their delegate.

Although he considers himself an Alaskan now, Dimond still retains an affection for New York. During his prospecting days, he said, he frequently encountered fellow prospectors from New York "and we always sat down and talked about things back in the Empire State." Joseph H. Murray, former Amsterdam lawyer with whom Dimond went to Alaska in 1908, is still there, the delegate said, practicing law in Cordova.

During a conversation recently with Representative Byrne of Albany, Dimond remarked he had attended St. Mary's Catholic Institute in Amsterdam.

"Did you know Sister Marcellus there?" Byrne asked.

"Certainly, she was our mother superior," Dimond replied.

"Well, she was my cousin," said Byrne.

Dimond still has close family connections with New York. A brother, Roy, a lumber dealer, lives in Florida, and another brother, Herbert, is a lawyer in New York.

ALLABEN

Allaben, Nov. 2—Donald Buley, who is stationed at Fort Monmouth, N. J., spent the week-end with his parents.

Mrs. Decker and daughter, Betty, of Jersey City, spent the week-end at their home in Fox Hollow.

Mrs. Frieda Lane, Mrs. Donald Van Bumble and infant son visited at Foxdale Cottage recently. Mrs. Van Bumble was the former Marguerite Lane.

Mrs. M. Townsend has returned home after spending a few days with relatives at Ashland.

Miss Luella Garrity is in New York.

The Valley of Good Neighbors had a get-together party at the home of Mr. and Mrs. C. H. Harbig. Those present were: Mr. and Mrs. Gorden Yerry, Mr. and Mrs. A. Herdman, Mr. and Mrs. William Harbig, Mr. and Mrs. Kinsella, Mr. and Mrs. George Schantz, Laura and John Harbig, Martha Townsend, Frieda Muller, George Harbig and C. Hoyt.

Mr. and Mrs. George Schantz have returned to their home in Kingston.

Maneuvers Postponed

The maneuvers of the First Battalion of the 56th Regiment, New York State Guard, scheduled for Sunday morning at Katsbaan were called off owing to the inclement weather that morning. Weather conditions permitting the maneuvers will be held next Sunday at Katsbaan. The First Battalion is composed of Companies A and B of Kingston and Company C of Catskill. The Battalion is under the command of Major Carlton S. Preston of this city.

Morocco, which had only 50,000 acres of flax last year, may plant 750,000 acres, the product to be used by French linseed oil producers.

To reduce Poland's population, Germany has made it illegal for Polish women under 26 and men under 28 to marry.

Red Cross Still Needs More Money

'Kit Bag' Fund Lags, Has Just $1,489.48

The local office of the American Red Cross announced this morning that the Kit Bag Fund had reached a total of $1,489.48 in the endeavor to obtain a fund of $3,500 to defray the cost of producing 1,800 kit bags for servicemen.

People are requested to mail or leave donations for this fund at the Ulster County Chapter American Red Cross office at 237 Fair street, Kingston, marked for the "Kit Bag Fund."

Recent contributions are:

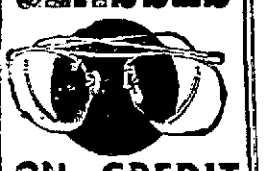
Mrs. Catherine Chalker	$ 10.00
Lillian M. Oppenheimer	3.00
The Beacon Co. employes	20.00
Milton Canfield	5.00
Lucia de L. Klock	10.00
Knit & Sew Club, Port Ewen	20.00
Dr. Sidney D. Wolff	5.00
	$ 73.00
Total to date	$1,489.48

In Police Court

John Rutledge, 19, of 148 West Pierpont street was arrested Sunday evening charged with operating an automobile without having an operator's license. He posted bail for his appearance later in police court.

One in every four of the boys under 16 years of age working in British coal mines is killed or injured every year.

GLASSES



ON CREDIT

EYES EXAMINED

GLASSES FITTED

EASY PAYMENTS

IRVING ADNER

Registered Optometrist

Will Examine Your Eyes

Edward

309 Wall Street

Next to Grant's

New York's Governorship Campaign Comes to End; 4 Million Votes Expected

(Continued from Page One)

The A.L.P. claims the balance of power on that showing, since Lehman won by 64,000.

Dewey supporters drew added encouragement from Willkie's Saturday night endorsement, in which the 1940 Republican presidential candidate said he would vote the entire Republican state ticket in anticipation it "will give New York a liberal government."

Election of Dewey would make him a strong possibility for the 1944 presidential nomination, in which Willkie again is expected to figure prominently.

A Bennett victory on the other hand could mean control of New York's delegation to the Democratic National Convention for Farley, who obtained Bennett's nomination over objections of President Roosevelt. Mr. Roosevelt, however, since has endorsed the attorney general twice.

Farley declared last night that election of Dewey "would remove every vestige of home rule in the state of New York."

"He knows too much about the effect of fear and the threat of investigation to be safe in a position where he can use these un-American elements to force his will," Farley asserted.

The attack followed a Saturday night speech in which Dewey assailed Farley and national Democratic Chairman Edward J. Flynn as "poltical has-beens." Bennett meanwhile cited the 1937 filing of incorporation papers of the German-American Bund of Buffalo, bearing, he said, the law firm name of "Ladd, Gurono and Jaeckle, Buffalo, N. Y."

"The Jaeckle was Edwin F. Jaeckle, Republican state chairman," Bennett said in a Tammany Hall speech.

Jaeckle called Bennett's "imputations" a "premeditated falsehood" and said the attorney general "has proved himself a traitor to the American Legion and has slandered his own comrades."

"The photograph he used claiming that it showed me present before marching German storm troopers," Jaeckle explained, "was in fact a photograph of the famous American Legion Drum Corps."

Besides a governor, voters will elect a lieutenant governor, attorney general, comptroller, complete state senate and assembly, two representatives-at-large and 45 district representatives. The fight of Rep. Hamilton Fish (R) for reelection in President Roosevelt's home district features the congressional races.

Polls throughout the state will be open from 6 a. m. to 7 p. m.

Dewey, Bennett and Alfange planned final radio appeals tonight, with Farley also to broadcast.

8th Ward Air Wardens

The air raid wardens of the Eighth Ward will hold an important meeting tonight at 7:30 o'clock in Rapid Hose house on Hone street. All men and women of the ward who are interested in civilian defense are invited to meet with the air wardens this evening.

CASH LOANS

on your signature in one trip

We are now offering people in this community a new, quicker, more convenient loan service — ONE TRIP SIGNATURE LOANS. You can now secure $10 to $250 or more by visiting this office *just once*. We make all arrangements by phone (or you may write us the amount you want if you wish). Your signature is all we require in most cases, and we do not conduct credit investigations of friends or relatives. Only you need know — you get the cash *on your own*.

Use this convenient plan whenever you need extra money to pay bills and charge accounts, to meet unexpected expenses.

HOW TO GET A LOAN

Just phone this office and say, "I would like to arrange a one trip signature loan." Tell us the amount you need and when it will be convenient for you to stop in.



Capital FINANCE CORPORATION

F. G. Nehring, Mgr.

39 John St.

2nd Floor. Phone 947

READE'S KINGSTON

MOVIE GUIDE

READE'S **Broadway**

PHONE KINGSTON 1613

— 1ST TWO DAYS —

Walt Disney's



IN TECHNICOLOR

WEDNESDAY — THURSDAY — FRIDAY

PREVUE TUESDAY

"A-HUNTING WE WILL GO"

—Starring—

LAUREL & HARDY

READE'S **Kingston**

PHONE KINGSTON 275

NOW SHOWING



WAKE ISLAND

ONE WEEK STARTING FRIDAY

"ICELAND"

—Starring—

JOHN PAYNE

SONJA HENIE

Shows Daily 2:30, 7 and 9

Continuous Sat., Sun. & Hols.

The Weather

MONDAY, NOVEMBER 2, 1942

Sun rises, 7:39 a. m.; sun sets, 5:48 p. m., E. W. T.
Weather, cloudy.

The Temperature

The lowest temperature recorded during the night by The Freeman thermometer was 37 degrees. The highest point reached up until noon today was 50 degrees.

Weather Forecast

This afternoon, moderate temperatures, moderate winds. Tonight, about as cool as last night, with moderate winds.

Eastern New York — Light rain in central and north portions. Tonight, little change in temperature.



Britain Steps Up Production

Cardiff, Wales, Nov. 2 (AP)—Britain's aircraft production in September increased 20 per cent over August, Home Secretary Herbert Morrison declared here yesterday in a speech in which he paid tribute to the achievements of the British worker. Production of other war materials, exclusive of ships, showed an increase of 41 per cent in the same period, Morrison added. He asserted that Britain's per capita output of war goods of all kinds exceeded that of any nation and that the shipbuilding output alone is double that per head of any other country.

Uruguay has declared fishing tackle to be a prime necessity.

BUSINESS NOTICES

Smith Ave. Storage Warehouse Local and Long Distance Moving 84-86 Smith Ave. Phone 4070.

KINGSTON TRANSFER CO., INC Storage warehouse. Local and long distance moving. Phone 910.

SHELDON TOMPKINS MOVING Local, Long Distance. Storage Modern Vans. Packed Personally. Ins. 32 Clinton Ave. Tel. 649.

VAN ETTEN & HOGAN Wm. S. Hogan, Prop., 150 Wall St. Local, Long Distance Moving and Storage. Phone 661—489-J.

The Daily Freeman is on sale at the following stands in New York city:
Hotaling News Agency, Times Building. Broadway and 43rd street.

PETER C. OSTERHOUDT & SON Contractors, Builders and Jobbers. 80 Lucas Avenue Phone 616.

WHITE STAR TRANSFER CO. Storage-Warehouse. Local and long distance moving Phone 164

Floor Sander—$3.50 day. Shapiro's. 63 North Front. Tel. 2395.

STYLES EXPRESS, Cottekill, N. Y. Daily service to New York and New Jersey. Local and long distance moving and trucking. Phone Kingston 336-W-1, High Falls 2331.

HENRY A. OLSON, INC. Roofing, Waterproofing Sheet Metal Work. Shingles and Roof Coating 170 Cornell St. Phone 840.

Floor Laying and Sanding. New and old floors. John Brown, 152 Smith avenue. Telephone 1193-W.

Contractor, Builder and Jobber Clyde J. DuBois. Tel. 691

ASPHALT SHINGLES
SMITH-PARISH ROOFING CO.
78 Furnace St. Phone 4062



Allies to Feed, Arm U. S. Forces

Will Partially Repay Lend-Lease Aid Given to the United Nations.

WASHINGTON.—American armed forces on various fighting fronts of the world will be supplied locally with military equipment, munitions, food supplies and other facilities under the terms of a series of agreements signed here.

The agreements, concluded with the United Kingdom, Australia, New Zealand and Fighting France, provide the opportunity for at least partial repayment of the lend-lease assistance the United States has furnished for those fighting the Axis.

They specify that the war production and war resources of the Allies shall be pooled in the most effective way and that assistance shall be given American forces by their allies in the various theaters of operation to conserve shipping and increase the efficiency of the Allied war effort.

Signs for United States.

Secretary of State Hull signed the agreements for the United States. Lord Halifax, the British ambassador, signed for the United Kingdom and Northern Ireland, while Sir Owen Dixon and Walter Nash, the ministers of Australia and New Zealand, signed for their governments.

The agreement with Fighting France, the former Free French organization of which Gen. Charles de Gaulle is the head, was arranged through an exchange of notes in London between Brig. Gen. John E. Dahlquist, acting U. S. military representative, and Maurice de Jean, representing the French national committee.

The agreements broaden and formalize the lend-lease agreements, making them into more effective mutual-assistance pacts. They specify that the war production and war resources of the four signatory governments and the Fighting French organization shall be used in ways that most effectively utilize available materials, manpower, production facilities and shipping space. They provide that each party to the agreements shall provide the maximum in reciprocal aid so that the need of foreign currency shall be reduced to a minimum.

Covers Wide Range.

The types of assistance which is to be given American armed forces locally were listed as follows:

(A) Military equipment, munitions and military and naval stores.

(B) Other supplies, materials, facilities and services for the U. S. forces, except for the pay and allowances of such forces, administrative expenses and such local purchases as its official establishments may make other than through the official establishments of the government of the United Kingdom (or the other parties).

(C) Supplies, materials and services needed in the construction of military projects, tasks and similar capital works required for the common war effort in the United Kingdom or in the British colonial empire (or in territories of the others), except for the wages and salaries of U. S. citizens.

(D) Supplies, materials and services needed in the construction of such military projects, tasks and capital works in territory other than the United Kingdom (or the others) to the extent that the United Kingdom (or the others) is a more practicable source of supply than the United States or another of the United Nations.

5,000,000 Chinese Forced To Aid Japanese Troops

CHUNGKING. — Invading Japanese forces have impressed approximately 5,000,000 Chinese laborers in North China during the last five years and sent them to Manchuria and Japan to relieve an acute labor shortage, Chinese quarters reported.

Now, these quarters declared, the Japanese are planning to conscript 2,000,000 more—of whom 1,500,000 are to be sent to Manchuria, 150,000 to Inner Mongolia and 100,000 to Japan, while the remaining 250,000 will be put to work in North China.

Sat as National Anthem Was Played; Gets 20 Days

TACOMA, WASH.—Edward Juntti, 35, was sentenced to 20 days in jail—so he could spend the time sitting down.

He remained sitting when "The Star Spangled Banner" was played in a tavern. Other customers stood; Juntti remained sitting. The others protested and called police.

Police Judge W. A. Richmond sentenced Juntti to jail specifically for failure to stand when the National Anthem was played.

Bees Imprison Firemen In Own Engine House

DENVER.—Firemen at the Englewood station were prisoners in their engine house 2½ hours.

Bees, thousands of them, took charge of the doors and stopped all comers until A. B. Honeywell, an amateur apiarist, coaxed them into a portable hive where they were in a more peaceful mood.

Fortunately, there were no alarms out Englewood way during the emergency.

Home Defense

Seventh Ward

Air raid wardens of the seventh ward will meet this evening at eight o'clock in Cornell fire house. Zone Warden Vogel requests a large attendance as matters of importance will be discussed.

Eight Ships Sunk In Western Ocean

(By The Associated Press)

Eight cargo carrier—four American, two British, one Norwegian and one Panamanian—last week were announced sunk by the enemy in the western Atlantic.

Seven were attacked off South America's northern coast, the biggest score achieved by U-boats in that area over a seven-day period in more than two months. The other was attacked off the United States.

At least 49 seamen died in the sinkings, which raised to 510 the Associated Press count of announced united and neutral nations merchant ship losses in Western Atlantic enemy action since Pearl Harbor. Four men were reported missing.

Unknown Donor's $5.00 Is Start of Loan Fund

A $5 banknote, left anonymously upon the doorstep of the president of the Pennsylvania State college two years ago, has increased its value almost 1,000 times.

With that banknote as a starter, Mrs. Ralph D. Hetzel, wife of the president of the college, established a loan fund which is available to students when they need it in an emergency.

Total loans of $4,981 have been made to students. With $10 named as the highest loan, students borrow money from this fund to meet emergency needs for food and room rent, special visits home, job interviews and medical expenses.

No interest is charged and no time is specified for the payment of such a loan. The only requisite is that a student must need the money to tide him over an emergency. Up to and including August 31, 338 students have borrowed 524 times from the fund.

Nearly two-fifths of the loans were made to men and women who needed money for food and living expenses. Graduation expenses, books and shoes, eye glasses, clothes, and personal reasons were other necessities which brought the student to the emergency loan fund.

Donations, many of them from alumni, faculty, and undergraduates, have increased the fund to its present status of $2,367.



Beautify Your Hall with a Chase Lantern

This Chase Lantern is typical of the beauty of other Chase Fixtures. There are many new designs that will bring beauty and comfort to your home.

See them in our store or write for illustrated folders.

KOLTS
Electric Supply Co.
25 Grand St. Phone 3375
(Just off Broadway)
Below Low Cost—Above High Quality



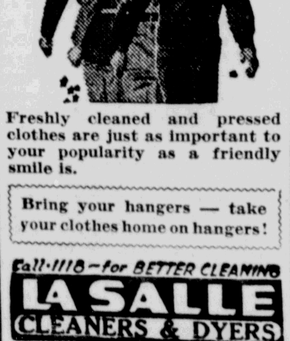
HAMILTON . . .
BENRUS . . .
ELGIN . . .

What more can we say about our Watches . . . That Mention These Great Names.

Safford & Scudder
Est. 1856
310 WALL STREET



March to Social Victory



Freshly cleaned and pressed clothes are just as important to your popularity as a friendly smile is.

Bring your hangers — take your clothes home on hangers!

Call 1118—for BETTER CLEANING
LA SALLE CLEANERS & DYERS
251 CLINTON AVE.

Inonu Declaration May Be Warning

(Continued from Page One)

ment which Inonu apparently has in mind as a possibility. In view of the circumstances there is much significance in his statement "that political institutions founded on domination by a single power cannot be maintained."

That would seem at once to be a declaration of Turkish policy and a prediction that the Axis cannot win the war.

Platinum Ring Is Out

Washington, Nov. 2 (AP)—Fashionable or not, the platinum wedding ring is about out. The war production board today prohibited the use of platinum in making jewelry. Platinum articles already manufactured, however, may be sold. Platinum is needed for a number of war purposes, such as the manufacture of nitric acid and radio tubes.

Off-Year Balloting May Total 30 Millions

(Continued from Page One)

was reached in 1937 when it was 333 to 89.

The present line-up in the House is 257 Democrats, 165 Republicans, five other parties, and eight vacancies, fow hich seven were Democratic and one Republican.

The Democrats look for net gains in the House elections in New Hampshire, Indiana, Michigan, Montana, and California. They also are counting certain pick-ups, by reapportionment, of one seat each in Florida, North Carolina, Tennessee, Arizona, and New Mexico, and two out of the three seats that California gains this year by population growth.

Republicans expect to make their House gains in California, Colorado, Connecticut, Delaware, Illinois, Iowa, Missouri, Massachusetts, Michigan, Maryland, Nevada, New Jersey, Ohio, Oregon, Pennsylvania, Rhode Island, Washington, West Virginia, Wisconsin, and Wyoming.

One hundred House candidates, mostly in the south, will be elected without opposition.

Chief interest in the governorship races centers in the pivotal states of New York, California, Michigan, Pennsylvania, Ohio, and Massachusetts. Republican leaders are claiming victories in all six states. The first three now have Democratic governors and the Democrats say they will continue to be Democratic next year. They do not concede the other states either.

Republicans base their principal hopes on Thomas E. Dewey to beat John J. Bennett, Jr., Democrat, in the New York race, and on Earl Warren, California's attorney general, to defeat Gov. Culbert L. Olson, Democrat.

A victory for Dewey would put him among the top eligibles for the presidential nomination in 1944, as he was in 1940, although he has promised to serve out a full four year term if elected governor. Similarly, re-elections of Governors Harold E. Stassen in Minnesota and John W. Bricker in Ohio might place them in the Republican presidential or vice presidential limelight two years hence.

Nine Persons to Die

London, Nov. 2 (AP)—A military court in Hungary has sentenced nine persons to death and others to long prison terms for "sabotage, assassination and the use of arms against the public security," a Reuters dispatch from Vichy said today.

Regular $3.50
Permanent
For Only $1.00
$5.00 Oil Permanent, $2.00
"One Week Only"
Phone 4890-W. 87 Pearl St.



YOUR GASOLINE RATION BOOK
governs the cost of your car liability and property damage
INSURANCE
Come in and ask us about your rate.
H. J. TERWILLIGER
260 Fair St. Phone 838



*Smoking now at all-time peak, according to Gov't. figures.

YOU'RE SAFER SMOKING PHILIP MORRIS!

Scientifically proved less irritating for your nose and throat!

Next time you buy cigarettes—*be thinking of this:*

WHEN SMOKERS CHANGED TO PHILIP MORRIS . . . EVERY CASE OF IRRITATION OF NOSE OR THROAT, DUE TO SMOKING, CLEARED UP COMPLETELY—OR DEFINITELY IMPROVED!

That's reported by eminent doctors, in authoritative medical journals . . . their findings in clinical work with actual men and women who smoke. It is *not* so-called "analysis" by some unnamed laboratory.

It is solid proof that PHILIP MORRIS are *less irritating* to your nose and throat . . . safer . . . *better for you to smoke.*

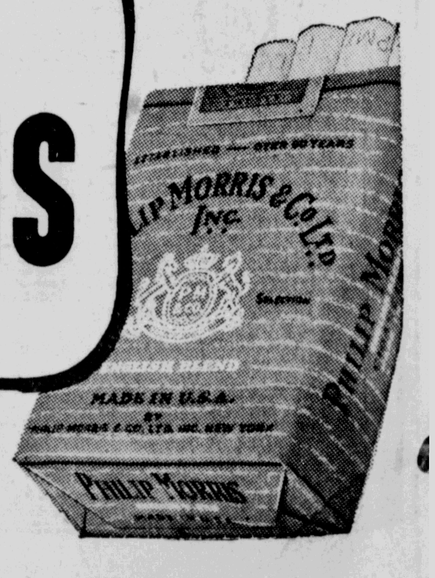
And this protection is *added* to greater pleasure . . . keener enjoyment in the flavor and aroma of the superb PHILIP MORRIS tobaccos. You'll find it's *the* cigarette for *you!*

AFTER ALL — YOUR TASTE IS THE TEST THAT COUNTS!

WE DO *NOT* CLAIM any curative powers for PHILIP MORRIS. But the evidence proves they are less irritating—*better for your nose and throat!*

CALL FOR PHILIP MORRIS
America's *FINEST* Cigarette





—and Do they taste GOOD!

SOCIAL ACTIVITIES

SOCIETIES • CLUBS • PERSONALS

83rd Birthday



MRS. MARY KNIFFEN

New Paltz, Nov. 2—Mrs. Mary E. Kniffen celebrated her 83rd birthday Friday, October 30, at her home on Excelsior avenue. Relatives and friends called during the day. In the evening she was a dinner guest of her son, Webb Kniffen, and family.

Leaves for California



MISS MILDRED SPEISER

A farewell party for Miss Mildred Speiser was given by the Beta Chi Sorority, Wednesday evening. All who attended enjoyed the dinner at Lee's Restaurant after which the party attended the theatre.

Miss Speiser, who is president of the sorority, left today for California where she will make her home with her uncle and aunt, Mr. and Mrs. Saul Speiser.

Those present were the Misses Elaine Gruberg, Frieda Gruberg, Bernice Miller, Blanche Levy, Etta Parnett, Annette Ball, Lillian Samuels, Janice Kenick, Joan Strawgate, Mildred Bell, Martha Banks, Roslyn Shack, Elynore Parnett, Tillie Garber, Miriam Marowitz and Mrs. Rosalie Pauker Eckdish.

COUGHING? Get a Bottle BONGARTZ COUGH MEDICINE 85c - 50c - 85c BONGARTZ PHARMACY 358 Broadway

To Relieve Distress of MONTHLY FEMALE WEAKNESS due to functional periodic disturbances—try Lydia E. Pinkham's Compound TABLETS (with added iron). Also fine stomachic tonic! Follow label directions. *Well worth trying!*


Why Pay More? FAD PERMANENTS Priced From $2.00 up FAD BEAUTY SALON 63 B'way. Phone 3489 Open Evenings by Appointment

Church Schedules 9th Annual Show

The ninth annual show and dance of the united societies of the Immaculate Conception Church will take place Thanksgiving Eve and Thanksgiving Day, November 25 and 26. The presentation "I'm in the Army Now" (not a war play) under the direction of William Houghtaling, will be presented by a cast of young people of the parish.

Chairmen of the various committees are John Lukszewski, general chairman; Mrs. Martha Kellerman, tickets; John Talarzewski, refreshments; Mrs. Frank Palatyn, reception; Miss Helen Gill, usherettes; Miss Mary Rylewicz, cloak room; Mrs. Daniel Styles, cashier.

The curtain will rise promptly at 8 o'clock Thanksgiving Eve followed by dancing until 1 o'clock. The next meeting of the committee will be Sunday, November 22, after vespers.

District Nurses Will Hold Meeting and Luncheon

Private duty nurses of District No. 11, New York State Nurses Association will hold a luncheon meeting, Friday, November 6, at Judie' Restaurant, 395 Albany avenue. The business meeting will be at 11 a. m. with luncheon at 12:30 o'clock. At 2 p. m. the regular quarterly business meeting of the district will be held at the Kingston Hospital.

All professional registered nurses are invited to attend. Reservations which will close, Wednesday, November 4, may be made with Mrs. Orley Everett, 200 Lucas avenue or with the district chairman, Mrs. Emma Killeen, South Plank road, Newburgh.

Receives Commission

Warner Robins, Ga. — Mrs. Helene K. Haines, registered nurse, of 65 Roosevelt avenue, was commissioned second lieutenant in the Army Nurse Corps and is now on duty at Robins Field and Wellston Air Depot. The lieutenant received her training at Kingston Hospital, Kingston, New York. Prior to entering the service she did private duty nursing.

Personal Notes

Mr. and Mrs. Charles Appleton Warren of Clinton avenue are now at their Pinehurst, N. C., home for the winter season.

Mr. and Mrs. Charles W. Walton entertained at dinner and Halloween party, Friday evening, at their summer home, Tonche Lodge. Guests were Judge and Mrs. Joseph M. Fowler, Mr. and Mrs. Rudney B. Osterhoudt, the Rev. and Mrs. Frank B. Seeley, Mrs. Augusta V. D. Hutton, Mrs. Isaiah Fuller, Miss Annie Fuller, Mrs. Hermon A. Kelley, Mrs. George Washburn, and Miss Helen Westbrook.

Staff Sergeant Myron T. Herrick of Fort Jackson, S. C., arrived here Sunday afternoon to spend a short furlough with his wife, the former Miss Betty Britt, and parents, Mr. and Mrs. James Herrick of 10 Sterling street.

Mr. and Mrs. August Snell of Middletown and Mr. and Mrs. Charles Diehl of Vincent street, were Sunday guests of Mr. and Mrs. Henry P. Eighmey of 94 Highland avenue.

Mr. and Mrs. Arthur Robinson of 457 Washington avenue have received word from their son Arthur Robinson that he has been promoted to corporal. He is stationed at Camp Gordon, Ga.

Mrs. Ida Offen of 32 Balfour place, Brooklyn, who is spending her annual visit in Kingston is the guest of her sister-in-law, Mrs. Rae Dornbusch of 37 Elmendorf street.

Pvt. Alden C. Hunt, Jr., of 72 Prince street is with the Army Air Force attending technical school at Chanute Field, Ill.

Thomas L. McNierney of 6 Cottage Row, has successfully completed the examination for the Air Corps cadet and was inducted, October 17, at Grand Central Palace, New York city. Mr. McNierney is employed at the Island Dock Shipyard as stock clerk and is the son of Mrs. Rose Rafferty. He is a graduate of Kingston High School, class of 1940.

Frank T. Tatarzewski, son of Mr. and Mrs. John Tatarzewski of 19 Jarrold street has been promoted from the rank of corporal to sergeant. Sgt. Tatarzewski is now stationed at Camp Gordon, Augusta, Ga.

David Mellow, hospital apprentice, second class, is shown in the current "March of Time" movie at the Broadway theatre. He is stationed at Solmons, Md., and is the son of Mr. and Mrs. Samuel Mellow of 68 Franklin street.

Joseph F. Hansen, son of Mr. and Mrs. R. M. Hansen of 3 Hone street, has entered the Army Air Forces Pre-flight School for navigators at Monroe, La. He attended Kingston High School.

Junior Choir Sings at Morning Worship Service



Freeman Photo

Yesterday the Junior Choir of the Lutheran Church of the Redeemer sang at the morning worship service for the first time since the summer recess. The choir robes which have recently been furnished for the group, are black robes with white surplices, black ties and black velvet caps. Professor Frederick Richens directs the group. On Saturday afternoon the Choir Mothers entertained the choir members at a movie party when they attended the picture "Bambi."

In the picture, left to right, are top row: The Misses Maida Richens, Helen Dahl, Wanda Rian, Joan Razey, Barbara Billings and Professor Richens; third row, Alexander Rowland, Robert Mould, Richard Gaenzle; second row, Oscar Dahl, Miss Beverly Hooker, Philip Razey, Miss Betty Keator; front row, the Misses Mavis Richens, Claire Griffin, Joan Craft, Phyllis Kirschner, Miss Geraldine Billings and Joan Geschwinder.

Bride-to-Be Honored

Miss Mary F. Weeks of Shokan was guest of honor at a bridal shower Friday evening, given by Mrs. John Marks at her home, 24 Henry street. The decorations were in pink and white. A large veil in the center of the room held the numerous gifts.

Those attending were Mrs. De Witt Oakley, Mrs. Fred Weeks, Mrs. Joseph Nalepa, Mrs. Harold Sharot, Mrs. Richard Bruckner, Mrs. James Stewart, Mrs. John Miller, Mrs. Arthur Ostrander, Mrs. John Berinato, Mrs. Wayne Murdock, Mrs. Chester Lyons, Mrs. George Post, Mrs. Louis Crispell, Mrs. Ernest Ryan, Mrs. Virgil Kelly, Mrs. Frank Castiglione, Mrs. Gilbert North, Mrs. Evelyn Pierce, Mrs. Josephine Walker, Mrs. Leo McAndrew, Mrs. James Dugan, Mrs. Carrie McDermott, Mrs. William Dunham, the Misses Minnie Dakley, Margaret Oakley, Carrie Reis, Anna Moran, Gertrude Lyons, Anna Davis, Betty Elliott, Rita McAndrew, Edith McAndrew. Those who sent gifts but were unable to attend were the Misses Marie McAndrew, Florance Bowers, Helen Schryver, Frances Reis, Gertrude Reis, Agnes Reis, Mrs. G. Vorderoster, Mrs. Percy Krum, Mrs. Neil Houser, Mrs. Julius Radatz, Mrs. Addis Freer, Mrs. Marshall Winnie, Mrs. Mary Sleight, Mrs. Nellie Genthner.

Patients Entertained at Party

A Halloween party was held for the patients and ex-patients in the auditorium of the Ulster County Tuberculosis Hospital.

The hall was decorated with orange and black streamers, pumpkins, black cats, witches, corn stalks and flowers. A witch's cave led from the elevator entrance into the auditorium. A majority of the guests were masked, and a number were completely costumed.

During the intervals between games refreshments were served and comic musical routine by George Bishop and Lyle Way, two of the employes, amused everyone.

The guests present included: Mrs. Frederic Holcomb, Mrs. Christopher Snyder, Miss Catherine Murphy, Miss Elizabeth Kraus, Mrs. Louis Weber, Dr. and Mrs. I. J. Josephson. The committee on arrangements consisted of Miss Virginia Higgins, Miss Elizabeth Marks, Herman Franz and O. H. Scott.

Miss Bedford to Be Bride

New York, Oct. 31 (Special)—Miss Lulu Bedford, formerly of Kingston, now of 2031 Second avenue, this city, and Thomas Dooley, of the same New York address, obtained a license to marry at the Municipal Building here today. The couple said they would be married Wednesday.

The bride-elect, the daughter of Mr. and Mrs. Fleuham Bedford, was born in Kingston. Mr. Dooley is a native New Yorker. He is the son of Mr. and Mrs. Thomas Dooley.

Suppers-Food Sales

Noon Luncheon

A noon luncheon will be served in Epworth Hall, Clinton Avenue Methodist Church, Tuesday, November 3, by the guests of Mrs. Marshall Winchell and Mrs. Ray Haines. Serving will start at 12 o'clock. The public is invited. The luncheon is being sponsored as a project of the W.S.C.S. of the church.

Warrant Officer and Bride



Pennington Photo

MR. AND MRS. RALPH FREY

Warrant Officer and Mrs. Ralph Frey were married October 10, at the Immanuel Lutheran Church by the Rev. Ernest L. Witte. Mrs. Frey is the former Miss Olga Schleede, daughter of Mr. and Mrs. Christian L. Schleede of 79 Lindsley avenue, and Warrant Officer Frey is the son of the Rev. and Mrs. August O. Frey of Manchester, N. H.

Employes' Halloween Party

The women employes at the Fessenden Shirt Co. entertained at a Halloween party Friday afternoon. Guests of honor were William Carl, Mrs. Mabel Daley and E. E. Fessenden, Jr. Those attending were Mrs. Betty Souls, Mrs. Margaret Freer, Mrs. Elizabeth Murphy, Mrs. Ethel Van Wagner, Mrs. Viola Swarthouse, Mrs. Theresa Gebringer, Mrs. Bertha Saunders, Mrs. Agnes Norton, Mrs. Dorothy Bonse, the Misses Louise Woerner, Frances Fearce, Mary DeCicco, Elizabeth Satterlee, Emma Kohler, Alice Rohls and Marion Newell.

Draftee Honored

A surprise party was held October 26 at the home of Mr. and Mrs. Clarence Freer of 395 Foxhall avenue, in honor of their nephew, Pvt. Erwin Mattice. The guest of honor received many gifts. Mr. Freer and Mrs. Roy Wells furnished music during the evening.

Among those who attended were: Mr. and Mrs. Fred Suppies and daughter, Jean; Mr. and Mrs. Ralph Kiff, Corporal Jack Gasool, Miss Gloria Kiff, Mr. and Mrs. Neil Wolf and daughter, Jean; Mr. and Mrs. William Hoffman, Mrs. Albert Hoffman, Mr. and Mrs. Frank Albright, Miss Marcy Campbell, Mr. and Mrs. George Radcliff and children, Taneta, James and William; Mr. and Mrs. Albert Wolf, Mr. and Mrs. Ray Wells, Mr. and Mrs. Clarence Freer and children, Shirley and Gerald.

Club Notices

4th Ward Republican Club

The Ladies' Auxiliary of the Fourth Ward Republican Club will meet next Monday evening, November 9, instead of this evening.

Daughters of Jacob

The Benevolent Daughters of Jacob will hold its regular monthly meeting November 3, at 8 p. m. in the Hebrew School Hall, Post street. A large attendance is requested as important business will be transacted and a report of the cafeteria supper will be made.

St. James Ladies' Aid

The Ladies' Aid Society of the St. James Methodist Church will hold its regular monthly meeting Wednesday, November 3, at 2:30 o'clock. The president, Mrs. Clarence Dumm, requests all members to be present as plans will be made for the reception of the new minister, the Rev. W. Westly Williams.

Casey-Scheid

Miss Helen E. Scheid, daughter of Mr. and Mrs. Charles Scheid of 162 Wrentham street, this city, became the bride of Earl Casey, also of this city, Thursday, October 29, at 5:30 p. m. The ceremony which took place in St. Joseph's Church was performed by the Rev. John McCaffrey. The attendants were Miss Norma Phinney of this city and Frederick Stratton of Shady. They will make their home in Rochester, where the bridegroom is employed.

Eire has a campaign to provide two square meals to rural school children every day.

Movie fans of Uruguay now receive animated cartoons and vivid human interest films.

Good Taste Today

By Emily Post

(Author of "Etiquette," "The Personality of a House," "The Blue Book of Social Usage," etc.)

PERSONALITY CANNOT BE APPLIED

To a young girl, a freshman at college who asks me how to acquire "personality" I can at least send one piece of advice: Forget that there is such a word in the language! It is not that this quality is unimportant—as a matter of fact it is at many times more important than any other asset that one can have, but like its counterpart, charm—it is not a tangible commodity to be applied as though it were a cosmetic.

Where to Send Presents?

Dear Mrs. Post: My daughter's fiance is in the Coast Guard and we have come out here with my daughter to stay until she is married. Our home is far inland and it will be impossible for other members of our family and our friends to join us here, therefore, we are going to send out announcements only. I feel sure that many friends and relatives of both the bride and groom will want to send them wedding presents but how can we let them know where to send them if they get no notices until the announcements, and by that time we may all have gone elsewhere?

Answer: It seems to me the best thing to do is to write personal notes—the bride to her own friends, the groom to his friends, and you to old friends and members of the bridegroom's family, as well as of your own. Tell them that the wedding is to take place on such a day, and that they will be very welcome should it be possible for them to come. Tell them where you now are. Send these notes at once so that messages of good will or possibly their presents will arrive before the marriage. As a matter of fact it would not be improper to send out regular wedding invitations instead of announcements, from no matter what distance since, as I have written many times before, a wedding invitation means that "You will be welcome if you can come"; whereas an announcement merely means that a wedding has taken place to which (for no matter how good the reason) you were not invited.

Long Dresses and No Cars

Dear Mrs. Post: Please tell us whether it will be suitable for the girls to wear long dresses at the buffet supper before going to church for the rehearsal? We'll be walking or going on the bus because none of us have cars.

Answer: Since a wedding rehearsal is never a dress rehearsal it will be proper to wear whatever is most practical.

Dear Mrs. Post: How should a letter to a Lieutenant be directed?

Answer: If he's a Second Lieutenant in the Army, 2nd is prefixed in his name. If he's a First Lieutenant, you address him as Lieutenant. If he is in the Navy, a Lieutenant, senior grade, is addressed as Lieutenant. If he is a junior grade, he is addressed Lieutenant (j. g.) John Smith.

Mrs. Post's two booklets, "The Etiquette of Weddings," and "The Etiquette of Letter Writing," really belong in every home. Send for them, enclosing ten cents in coins and a three-cent stamp for each booklet ordered. Address Mrs. Post, care of The Kingston Daily Freeman, P. O. Box 75, Station O, New York, N. Y.

(Released by the Bell Syndicate, Inc.)

Daily Menus

By MRS. ALEXANDER GEORGE

Dinner For Four

Savory Liver Buttered Turnips
Rye Bread Apple Butter
Tossed Celery and Apple Salad
Grapes Sugar Plums
Coffee

Savory Liver

1 pound beef liver
1 cup water
3 tablespoons vinegar
4 tablespoons flour
4 tablespoons bacon fat
¼ cup chopped onions
1/3 cup diced celery
1 tablespoon chopped parsley
1 cup boiling water
½ teaspoon salt

Cut liver into inch pieces. Cover for 10 minutes with water and vinegar. Drain wipe off with soft paper. Sprinkle liver with flour and brown in fat, add onions and celery. Cook slowly 5 minutes. Add rest of ingredients. Cover and simmer 20 minutes.

Sugar Plums

½ cup fat
2/3 cup sugar
2 eggs, beaten
¼ cup orange juice
1 teaspoon lemon extract
1 cup chopped dried prunes
¾ teaspoon salt
2 cups flour
2 teaspoons baking powder
½ teaspoon nutmeg

Cream fat and sugar. Add eggs and juice. Mix in remaining ingredients and chill dough. Drop portions from tip of spoon onto greased baking sheet and bake 10 minutes in moderate oven.

Local Artist Exhibits

Two paintings by Emily D. B. Hepworth of this city, an oil entitled "Gray Day" and a water color, "Shadows" have been selected for hanging in the 29th Annual Exhibition of the Allied Artists of America which opened October 31 at the galleries of the New York Historical Society, 170 Central Park West, New York.

This is one of the season's important shows and will continue through November 29.

EXCLUSIVE DESIGN FASCINATING TO DO



by Alice Brooks

Embroider these butterflies (each one's different) on large or small accessories. Whether it's a gift boudoir pillow, a bedspread or cloth you'll find it a pleasure to do. Pattern 7347 contains a transfer pattern of six 6 x 6½ inch butterfly motifs and 12 spray motifs 2 x 2½ inches; illustrations of stitches.

To obtain this pattern send ELEVEN CENTS in coins to The Kingston Daily Freeman, Household Arts Dept., 259 W. 14th street, New York, N. Y. Write plainly NAME, ADDRESS and PATTERN NUMBER.

Healthy Cork Oak Trees Grow in Southern States

Expansion of growing areas and large increases in plantings in 1942 will constitute an important advance toward national self-sufficiency in cork, hitherto largely imported from the western Mediterranean region, Dr. Giles B. Cooke, Baltimore, reported in the publication of the American Chemical society.

Projected plantings of 50,000 young cork trees in California this year compare with 21,000 set out in 1941 in California and Arizona combined. Domestic cork is equal to the Mediterranean product, and may be used interchangeably with the imported material, experiments on California cork show.

A survey of the southern states showed that large healthy cork oak trees were growing in Virginia, North Carolina, South Carolina, Georgia and Alabama.

Agricultural directors and forestry specialists in these states and Florida, Arkansas, Mississippi, Louisiana, and Texas extended co-operation. Already more than 800 young cork trees have been planted in sections of these states, and 1,000 more seedlings that developed late are being held for distribution in October.

Dutch Guiana History

In 1667 the Netherlands traded what is now New York for the South American jungle colony of Surinam (Netherlands, or Dutch, Guiana). Paramaribo became the colonial port to which the settlers shipped their African slaves for work on their vast sugar plantations. So cruel and hard was the life that the slaves rebelled in the early 1760s; a number escaping to the surrounding jungles. From there, out of reach of the white authorities, they waged guerrilla warfare against the colonists. After decades of intermittent struggle, featured on both sides by torture and massacres, a peace was concluded, and on the black man's terms. In accordance with the treaty, the bush tribes not only won the right to rule themselves without interference and to pay no taxes, but also secured an annual cash tribute from the Surinam government, payable to their head man.

Marbles Acquire Value

There is amusement for children of nearly all ages in such elemental manifestations as quick motions, bright colors, symmetry of form, smoothness and clashing of sounds. All these are supplied by marbles, and, therefore, it is quite natural that they should have become almost universally adopted as one of the playthings of childhood. We must not lose sight of the undeniable fact that the latter runs right on through youth, adolescence and into full maturity.

Consequently we might expect, as we do find, that marbles are an enjoyment through the entire age period—a toy for the nursery, dice for the "sidewalk and alley craps" of boyhood, articles for rival games in the sports of youth and manhood, and finally "factors" items.

Flower-Trimmed Yoke



Marian Martin

Especially charming for furlough lunch and dinner dates is this Marian Martin frock, Pattern 9227. There's "above-the-table interest" in slashed neckline, pointed yoke, and vivid flower embroidery that's done from a simple transfer motif.

Pattern 9227 may be ordered only in misses' and women's sizes 12, 14, 16, 18, 20, 30, 32, 34, 36, 38 and 40. Size 16 requires 3⅛ yards 39 inch fabric.

Send SIXTEEN CENTS in coins for this Marian Martin pattern. Write plainly SIZE, NAME, ADDRESS and STYLE NUMBER.

Our Winter Pattern Book covers the entire American fashion front, with smart, practical, easy-to-sew styles for everyone. It has gift tips; a basic wartime wardrobe; school wear. Pattern Book, ten cents.

Send your order to the Kingston Daily Freeman, Pattern Department, 232 W. 18th street, New York, N. Y.

HERE'S QUICK RELIEF IF NOSE CLOGS TONIGHT Try 3-purpose Va-tro-nol. It (1) shrinks swollen membranes, (2) soothes irritation, (3) relieves transient nasal congestion... And brings greater breathing comfort. You'll like it! Follow directions in folder. VICKS VA-TRO-NOL

Annual Turkey Dinner
Sponsored by the LADIES' AID SOCIETY of the Fair St. Reformed Church
Tuesday, Nov. 3rd
5:30 P. M.
Adults $1.00
Children 50c
Menu: Turkey, Dressing, Brown Gravy, Mashed Potatoes, Onions, Turnips, Cabbage Salad, Celery, Cranberry Sauce, Apple or Mince Pie, Wheat and Rye Bread, Tea, Coffee and Milk.
Domestic Booth.
Homemade Candy Booth.

SMOOTH, CHOCOLATY FLAVOR—THAT'S WHAT THEY ALL LOVE!

EASY RECIPE: For delicious chocolate pudding, mix the contents of one package of My-T-Fine Chocolate Dessert with 2 cups of milk. Cook over low heat, stirring constantly, until pudding thickens. Chill, serve plain or with cream. Other easy recipes on package.
4 OTHER DELICIOUS MY-T-FINE DESSERTS
LEMON PIE FILLING VANILLA BUTTERSCOTCH NUT CHOCOLATE

15th ANNUAL TURKEY DINNER
Auspices LADIES' AID
TRINITY LUTHERAN CHURCH
COR. SPRING AND HONE STREETS
Election Day, Nov. 3rd
From 12 noon until 8 P.M.
ADULTS $1.00 CHILDREN 50c
Roast Turkey, Dressing, Gravy
Mashed Potatoes Mashed Turnips
Creamed Onions Cole Slaw
Celery Cranberries Rolls 15c
Coffee Tea Milk
ICE CREAM ON SALE

GET A "HEAD" START...On Winter Hair Beauty

WITH A GORGEOUS ALYCE PERMANENT
$2 up
Including Shampoo, Set and Trim. All work done by ALYCE.
ALYCE BEAUTY SALON
7 HARWICH ST. PHONE 1028-W for APPOINTMENT
OPEN EVENINGS BY APPOINTMENT

Cardinal Presides At Special Mass

Pontifical Service Attended by 21,000 Persons

Philadelphia, Nov. 2 (AP) — The might of the Roman Catholic Church in America for victory in the war effort was placed before the world with authority and great dignity yesterday by Dennis Cardinal Dougherty, Archbishop of Philadelphia, during a solemn pontifical Mass heard by 21,000 at Convention Hall.

Red-robed and red-hatted the cardinal stood at the microphones which carried his voice around the world and warned Americans of the fate they face if the Axis wins.

"If we lose the war this land will be the choice prize of despoilers," he said in a voice that trembled with emotion. "It will be pounced upon by vultures which will devour it to the bone.

"We shall have the points of bayonets at our throats and the muzzles of muskets pressed against our heads. If one wishes to picture our fate in case of defeat he has only to look at what has taken place in the conquered parts of Europe. * * *. We must, we will win the victory," he said.

The Mass was offered for victory, a lasting peace and for the repose of the souls of war victims. Speaking by short wave to the American men under arms the cardinal added: "We pray that in every battle with our enemies God's protecting hand may be stretched over you."

A message from President Roosevelt and a sermon by Auxiliary Bishop Hugh A. Lamb, of Philadelphia, also were broadcast. The President's message urged that in these days of crises "we must all unite in labor and in prayer to achieve victory and to bring back to the world an international order dominated by true Christian principles."

Campaign to Vaccinate Grade School Pupils

A campaign to vaccinate grade school children of the city for smallpox will start Wednesday morning when Dr. L. E. Sanford, health officer, will visit School No. 2 and vaccinate pupils who have not been treated against the disease.

Dr. Sanford said that consent slips for the parents to sign have been distributed in all of the grade and parochial schools in the city, that all the schools will be visited and children whose parents have given their consent will be vaccinated.

Last week Dr. Sanford vaccinated approximately 25 pupils from the high school and the M. J. M. School. The health officer states that vaccination of these children will aid materially in protecting all of the children of the city against smallpox.

Six Killed This Week-End

Albany, N. Y., Nov. 2 (AP) Six persons were killed in upstate accidents over the week-end, including the season's first deer hunting victim, two pedestrians, a man falling from a building, another hit by a train and a third crushed between a lorry and wall.

Deaths by communities:

Troy—Peter Murelli, 45, from building while helping to raze it.

Rochester—John Colman, 62, struck by automobile.

Rome—Bernard Bodewes, 22, escaped Rome state school patient, struck by train.

Akron—Antonio Marcinkarone, 63, struck by automobile.

Pine Lake—Glen Secor, Rome, shot while hunting deer.

Buffalo—Michael Marzec, 48, crushed between coke lorry and wall.

Pedigree, dogs are still being registered at the British Kennel Club at the rate of 12,000 a year, but before the war the number was 60,000.

Legs Most Beautiful



You have the word of Artist Varga that Hazel Brooks' legs (above) are the most beautiful in Hollywood. "Her legs are lotheseme," he said of the M-G-M actress, "with fragil ankles, length, satin skin texture and enticing line."

Searching Party Finds Lester Bailey's Body

Bear Mountain, N. Y., Nov. 2 (AP) Some days ago in his ancient Baileytown home, the Old Man of Bear Mountain wrote this note:

"I have gone to the fields."

Lester Bailey, 72—Old Man Bailey to the hundreds who knew him—put the note on a table, strapped on his ancient two-barrel shotgun and set out with his dog, Tinker, for a night's 'coon hunting.

It was old man Bailey's last journey into the fields that had known him all his life.

A searching party found his dead yesterday.

But in dying, Old Man Bailey added one final legend of these hills to the countless ones that had aged with him . . .

A 16-pound raccoon, killed by his gun, was slung over his body.

Orange County Coroner Frank Cromwell said Old Man apparently died of heart disease. The party had searched since Thursday after Bailey's son, Robert, reported him missing.

The dog was found two days ago—emaciated and exhausted.

Neighborhood Affair

Albion, N. Y., Nov. 2 (AP)—The campaign for Orleans county judge and surrogate which ends tomorrow has been pretty much of a neighborhood affair with the Republican and Democratic candidates for office living next door to each other. Their campaign managers also are next door neighbors. All four live within a block of each other. Running for election is Democratic Judge Daniel W. Hanley, Jr., appointed to the post last January by Governor Lehman. His Republican opponent is Charles G. Signor, whose father, the late Isaac Signor, held the office 19 years. They have lived next to each other for 22 years. Farther down the street lives Herbert T. Reed, Republican county chairman and Signor's law partner. Next door to him resides M. Murray Dailey, Democratic county chairman, who is handling Hanley's campaign.

M. Spencer of Aylesbury, England, aged 77, has just completed 59 years as a bicycle rider, and in the last three years has ridden 6,906 miles.

25th Anniversary Of the Balfour Declaration Noted

Kingston, N. Y.
November 2, 1942

Editor of The Freeman:

On the occasion of the 25th anniversary of the Balfour Declaration, I commend the following thoughts to your readers:

The last 25 years have seen the Balfour Declaration buffeted about in the storm of political rivalries, chicaneries and racial animosities. The Declaration has suffered particularly rough treatment in the treacherous currents of appeasement. So true is all this that its original intent has been almost blotted out by a series of interpretations, and the last of them, the notorious White Paper of 1939, has to all intents and purposes abrogated it.

Twenty-five years have now elapsed since the Balfour Declaration was issued and Jewish communities throughout America are observing the anniversary. The question may well be asked: Is it proper, in view of the vicissitudes that have befallen this document, to celebrate its birth?

Our answer to that question is emphatic "Yes!" In spite of everything, the Balfour Declaration remains a historic document of the first order. It marked the official recognition by a great power of "The historic connection of the Jewish people with Palestine and the reasons for reconstituting the Jewish National Home." It rallied to the support of the great project the other civilized nations of the world, among them the United States of America. What is equally important, it rallied to its support a new stream of the energy, the idealism, and the resources of the Jewish people. It brought wave after wave of Jewish immigration into Palestine, led by a vanguard of pioneers whose record would shine brightly in the history of any people. It served, and it still serves, as the most important point of reference in the claims of the Jewish people to the recognition by the world of its right to a national home of its own in the land that is identified with its pristine greatness.

It is not the habit of history, any more than it is the habit of anything else in nature, to march in a straight line. A river whose general course is toward the east, will sometimes veer to the north or south. It may sometimes appear to go back on itself. Nevertheless, its general course will continue towards the east. The checkered history of the restoration of the Second Jewish Commonwealth which began with Ezra and Nehemiah will do much to illuminate the course of the restoration of the Third Jewish Commonwealth.

The world can join heartily in the celebration of the 25th anniversary of the Balfour Declaration, and trust that Jewish communities throughout the world, in the present hour that is so tragically dark for many of them, will find in the observance of this anniversary an augury of the brighter future that will come.

A special program commemorating the occasion will be broadcast tonight over station WKNY at 7:15.

Sincerely yours,
ABRAHAM STREIFER
President, Kingston Zionist District

LaGuardia Has Own Coffee-Making Recipe

New York, Nov. 2 (AP)—Busy Mayor La Guardia has barged into the kitchen again—now with his own recipe for brewing coffee.

In his weekly broadcast yesterday the mayor, whose latest utterances in matters culinary pertained to meat rationing, advised the little woman to (A) stow away her modern percolator for the duration, (B) dust off the old-fashioned coffee pot, and (C) proceed as follows:

"Just take a spoonful (of coffee) to a cup—that's pretty strong—and then brew it.

"Let it come to a boil for a very short time, then set it aside and let it settle and also strain the coffee in serving it.

"I wouldn't throw the grounds away if anyone in the family is accustomed to having coffee for their midday or evening meal; just adding a sprinkle on the top of the old grounds will make a very good cup of coffee for the evening."

La Guardia recalled an old saw of the frontier housewives. "Never wash your coffee pot"—but advised against it. He said his mother back in Arizona had rejected it, despite the theory that flavor accumulated and grew richer with successive brewings.

He urged that the new coffee regulations be accepted with order and intelligence, asserting:

"Please don't be silly about this and start chiseling and buying more coffee than you need. A great many people have done that, and that just isn't nice, it isn't patriotic and it shouldn't be done."

Two Are Sentenced

Charles Green, 59, of Highland was arrested at Highland by Fred Bragg and sentenced to five days in the county jail by Justice Walter R. Seaman. The charge was public intoxication. Frederick Danforth, 40, also of Highland was arrested Saturday at Highland on a public intoxication charge by Fred Bragg. In justice's court a 30-day jail sentence was imposed by Justice Walter R. Seaman.

Victoria, Australia, is trying to break up a gang whose members collect money from old age pensioners for their burial, then disappear.

Worry of
FALSE TEETH
Slipping or Irritating?
Don't be embarrassed by loose false teeth slipping, dropping or wobbling when you eat, talk or laugh. Just sprinkle a little FASTEETH on your plates. This pleasant powder gives a remarkable sense of added comfort and security by holding plates more firmly. No gummy, gooey, pasty taste or feeling. It's alkaline (non-acid). Get FASTEETH at any drug store.—Adv.

Ecuador's Santa Elena Peninsula Has U. S. Base

Uncle Sam's site for a new base in South America, on Ecuador's Santa Elena peninsula, is in a dry, tropical, lowland region of petroleum production and cattle grazing.

The Santa Elena peninsula, near the southern end of Ecuador's coast line, is the Republic's farthest projection westward into the Pacific ocean. Almost due west of the peninsula's tip, 600 miles off shore, are the Galapagos islands, where another base site was granted to the United States by Ecuador, in the same agreement.

La Libertad, port town on the north shore of Santa Elena peninsula is 785 air miles south and slightly west of the Panama canal, across the Gulf of Panama. It is approximately a hundred miles by water and 75 miles by rail west of Ecuador's principal port, Guayaquil, a city of 150,000 people located 40 miles inland on the chocolate-brown waters of the Guayas river. Most of Ecuador's sea-borne trade to Panama and to the West coast of North America must round the peninsula before turning north.

The tip of Santa Elena peninsula is 160 miles south of the Equator. In that short distance Ecuador's coast changes from a forest region of abundant rain to a comparatively dry, desert area with only a scattering of low shrubs. The mean annual temperature on the peninsula is about 83 degrees Fahrenheit. The climate is pleasant during the dry months from June to December, but humid and enervating during the first half of the year. Whereas, Negroes thrive in the moist coastal forests to the north, Indians prove to be better fitted for life on the dry reaches of the peninsula.

$30,000,000 Spent for Recreation by U. S. Cities

Recreation needs for war industry workers as well as service men, and conditioning programs for civilian defense workers contributed in 1941 to an expanded national recreation program costing cities more than $30,000,000.

Although this expenditure did not approach the peak outlay of pre-depression days, it was nearly $1,000,000 more than was spent in 1940, according to figures submitted by 1,164 cities to the National Recreation association, source of the city manager association's information.

Expenditures for the current year may rise equally high or higher, the association said, since tire and gas rationing are providing new reasons for programs for stay-at-homes.

Popular in municipal recreation programs were picnicking and gardening, reported by an increasing number of cities. Basketball, bowling-on-the-green, football, boating, swimming, skiing and first aid classes are other activities listed as favorites in recreation programs.

Nearly 18 per cent—or 207—of the cities offered special services for men in uniform last year, while 190 cities provided special services for war industry workers. Among these services were evening-hour programs and clubs for families of workers new to the city. In addition, 309 or more recreation agencies said they had served large numbers of service men through their regular facilities.

Such Men As . . .

Some of the principal arguments against United States membership in the League were advanced by such men as Senator Borah, Senator Johnson and the late Senator Lodge of Massachusetts. The arguments were that it has been since its earliest history the policy of the United States to avoid foreign entanglements; that the proper province of the United States is the Western hemisphere, and that any interest of the United States with the Eastern hemisphere, other than commercial, is non-existent; that the United States is a sovereign Nation and that adhesion to the League covenant delegates a part of the sovereignty to a state established in a foreign country and composed of foreign nations.

Barbados' Fine Climate

Healthful climate has in fact so encouraged native black population as to make Barbados one of the world's most heavily peopled areas of its size. Almost 200,000 people live on its 166 square miles. The density, nearly 1,200 people per square mile, is comparable to that of China's most crowded provinces. Labor is cheap and mass production methods have been purposely withheld from the island's great sugar industry because they would cause unemployment and starvation. Women outnumber men largely because thousands of rugged Barbados males have moved to less crowded neighboring islands for employment.

Hemp Substitute

O. R. Winchester of Boynton, Fla., has expressed a willingness to start growing sansevieria as a substitute for hemp in rope making until large-scale operations could be started with federal assistance.

Under the proposal 100,000 mature plants, sufficient to cover ten acres, would be set out at once for study and for production of fiber for experimental purposes. Subsequent commercial planting would be on a tract of 250 acres of improved land now available.

Argentina has declared that all olive plants must be kept in the country because they are needed to intensify production of olive oil, which came from Italy, Spain and Greece before the war.

England has made it illegal for a miner to be persistently late or absent from his work.

Kingston 'Spotter' Service Will Hold Educational Drive

To draw its volunteer "spotter" organization of the Aircraft Warning Service into a closed relation with the public at large, officers of the local Observation Post located on the roof of the Governor Clinton Hotel have readily accepted a plan presented by the A.W.S. public relations officer of Ulster county. The plan calls for school groups headed by teachers or by representatives appointed by a school principal, organizations, both religious and fraternal, to be invited by appointment, on specified dates, to witness the actual functioning of the "spotter" service.

Such groups, limited in numbers, will be taken in charge of a "spotter-guide" qualified to explain the purpose of the Post and group guests will have an opportunity to enter the observation post proper and observe the "spotters" on duty at actual work. Guests will be allowed to use any movable equipment now employed by "spotters" in order to gain a better knowledge and understanding of the service rendered by the Post for both the community and the United States Army—under whose direction these posts function.

The New York Air Wing of the First Fighter Command has 10,000 observation posts between Florida and Maine. Eighteen such posts are located in Ulster county with 1,500 men and women volunteer "spotters" manning these posts on a 24-hour basis. Day or night, in scorching heat or biting frost these watchers of our skylanes keep vigil.

Sam N. Mann, chief observer, Associate Chief Observers Mrs. George D. Logan, Robert Rhinehart and Daniel W. Benton, are the officers in charge of Kingston's Observation Post.

Because of the tighter rationing of gasoline, India is aiding plants producing power alcohol from molasses to greatly increase their output.

DEATHS LAST NIGHT

(By The Associated Press)

New York—Arthur A. (Artie) McGovern, 51, noted physical conditioner of prominent sports figures of the 1920's, including Babe Ruth and Jack Dempsey.

Anderson, Ind.—John A. (Al) Keefe, 62, general manager of the Anderson Herald since 1933 and a former executive of the Scripps newspaper chain. He was a native of Cleveland, O.

West Orange, N. J.—W. De Mille Telfair, 56, noted inventor and experimenter who invented the Telfair intercommunications system which requires no power source.

Sharon, Conn. — Mrs. Isabelle King Brownson, 96, widow of Admiral Willard H. Brownson and mother-in-law of Admiral Thomas C. Hart.

A cabbage nine feet round was grown in Scarborough, England, this year.

Man Locks Self in Barn

James P. Boylan, 63, who said he had no home, was arrested Sunday at Marlborough by State Trooper James Benson. Boylan had locked himself in a barn on the Wardell farm and refused to allow anyone to enter. He was charged with disorderly conduct and given five days in jail by Justice P. H. Lyon.

Many Melbourne, Australia, bus services are to be eliminated.

Girls! Help Soften BLACKHEAD tips for easy removal. Relieve externally caused PIMPLES
WITH MILDLY MEDICATED CUTICURA SOAP & OINTMENT

SAMUELS'
FREE DELIVERY MARKETS PHONES 1200 - 1201
TUESDAY AND WEDNESDAY SPECIALS
A HOT SPECIAL
GREEN BEANS FRESH TODAY lb. 5c
ICEBERG
LETTUCE 2 heads 15c
SNOWWHITE
CAULIFLOWER hd. 10c
SUNKIST SEEDLESS
GRAPEFRUIT 6 for 25c
HAND PICKED
APPLES - BALDWIN, WINESAPS bu. 59c
FRESH GROUND
BEEF - - - lb. 23c
PIGS LIVER - lb. 19c
Fresh Spare Ribs lb. } BOTH FOR 35c
New Sauerkraut lb. }
FULL LINE OF FRESH
FISH-CLAMS-OYSTERS
AT LOWEST PRICES

At STANDARD YOUR CREDIT is still good!!
. . . . and we still have
RADIOS GALORE!
Yes, indeed! Radios and radio-phonograph combinations, consoles, table models! Just the radio you want at a price to suit your budget! And on easy terms, too!
New 1942 CONSOLETTE
RADIO-PHONO COMBINATION
With Set of 6 RECORD ALBUMS
$69.95
1.25 WEEKLY
(Exactly As Pictured)
Hand-rubbed walnut cabinet; 9-inch record turntable; 7-tube performance; large illuminated dial; tone control; fine speaker and many other features. Also 6 large size record albums. Size of consolette—32½" high, 16½" deep, 20" wide.
1942 PHILCO CONSOLE
(Exactly As Pictured)
$69.95
1.25 WEEKLY
A new 6-tube Philco Superheterodyne with built-in aerial and 8" speaker. Covers full standard American broadcast range.
PAY $1.25 WEEKLY!
1942 PHILCO Armchair Model
Beautiful walnut armchair model of Philco! An extra powerful 8-tube set with push-button tuning. Exactly as pictured.
$89.95
1.25 Weekly
EMERSON PHONO-RADIO
$44.95
1.25 WEEKLY
Performance perfection in both Radio and Phonograph! A Superheterodyne model with 3-point tone control. Phonograph plays all size records.
"LET US FEATHER YOUR NEST WITH A LITTLE DOWN"
STANDARD FURNITURE CO.
267-269 FAIR ST. KINGSTON 2-6 S. PEARL ST., ALBANY

Three Are Winners At City's Party

Miss Mackey, Charles Aleuz and Charles Crispell Get Costume Prizes

Sandra Mackey, Charles Crispell and Charles Aleuz were the winners in the costume judging at the Halloween party held Saturday evening in the Municipal Auditorium under the auspices of the city's recreation department and Kingston Post of the American Legion. The party was one of the most successful held, and was attended by some 3,000 persons, both young and old.

Before the party started, however, groups of children in costume gathered for the two big parades. The uptown parade formed at Academy Green and marched to the auditorium headed by the Kingston High School Band, while the downtown groups gathered in front of St. Mary's School and marched to the auditorium headed by the Sons of the Legion Drum Corps.

Many persons lined the sidewalks to watch the parades.

At the auditorium a most interesting program was arranged and the festivities opened with all of the children in costume forming a grand march around the auditorium, and then several stunts were staged and community singing followed led by Sidney Lutzin, recreation director, with Edward Ward at the piano.

Fred L. Van Deusen, Kingston's leading magician, entertained with a bagful of new tricks, which was followed by the costume judging. The judges were Secretary Burt Tandy of the Y. M. C. A., Nelson Snyder of the American Legion and Miss Dorothy Lowe, Girl Reserves secretary of the Y. W. C. A.

This year there were three classes. The winner of the patriotic class group was little Sandra Mackey; Charles Crispell as a hobo was the winner in the class of children under 16 years of age, while Charles Aleuz, also as a hobo, was the winner in the adult group.

Following the judging and the awarding of the prizes which had been donated by the 40 & 8, eight reels of movies were shown by Henry Millonig, Jr.

It was about 11 o'clock that night when the party broke up, with all present declaring it was one of the most enjoyable parties since the affair had been made an annual event in the city.

Egg-Drying Plants Put Out 200 Million Pounds

One egg out of every seven produced in 1942 will go to a drying plant to be made into egg powder for use by United States armed forces on far-flung battle fronts, and by the Allies.

Proper marketing practices are vital to the success of the egg production program in 1942 designed to meet wartime requirements.

Producing eggs means a lot more than giving hens all they will eat and leaving the rest to chance. Eggs produced this year to supply needs during the present emergency must be good eggs when they leave the farm and good ones when they reach the consumer.

About two-thirds of the 1942 goal of 4½ billion dozens has been reached. The remaining one-third, or about 1½ billion dozen eggs, stands between success or failure of the program.

Egg drying plants are called upon to produce 200 million pounds of eggs, which means the use of at least 600 million dozen eggs. In addition, there are large demands for fresh shell eggs by the armed forces stationed in the country.

Production of quality eggs begins with producing infertile eggs, keeping nests clean, collecting eggs at least three times daily and cooling them properly, packing in clean containers, and marketing frequently. Infertile eggs keep best under all conditions and are most desirable for food purposes.

Wilson's 14 Points

The famous 14 points assailed by Hitler were first outlined to congress by President Wilson in January, 1918. These points which Wilson believed necessary to a post-war settlement were, briefly: 1. Open treaties through open international diplomacy. 2. Freedom of the seas. 3. Free international trade. 4. Disarmament. 5. Impartial adjustment of colonial claims. 6. Evacuation of Russian territory. 7. Evacuation of Belgium. 8. Evacuation of French territory and return of Alsace-Lorraine to France. 9. Readjustment of Italian frontiers. 10. Autonomy for Austria and Hungary. 11. Evacuation of Rumania, Serbia, and Montenegro and security for Balkan states. 12. Sovereignty for Turkey along lines of nationality. 13. An independent Poland. 14. Formation of a "general association of nations."

How 'Maverick' Began

Soon after the Mexican war, Samuel A. Maverick began locating land and raising cattle. Eventually he owned more land and had more cattle on the free public range than anyone else in Texas. In 1861 most of the cowboys of the region left to enter the Civil war, and Maverick's cattle were left to run wild. When the war ended there were tens of thousands of unbranded animals, and in the round-ups that followed Maverick was the greatest claimant of unmarked cattle. So often was it said of stock that "these are Maverick's" that eventually all strayed calves and other unbranded cattle came to be referred to as mavericks.

Gas and electricity are rationed in unoccupied France to about half the normal amount.

Winners at Halloween Party





Winner of the patriotic class group at the Halloween party at the auditorium Saturday night was little Sandra Mackey held by Nelson Snyder. (Top photo.) Charles Crispell as a little hobo, was a winner in the children under 16 free for all. (Center.) In the adult group, Charles Aleuz, also a hobo, won first prize. (Lower photo).

Gun Accidentally Goes Off but Injures No One

A gun accidentally went off Sunday afternoon, but fortunately no one was wounded when it discharged, according to a report made to the police department by Harry Van Wagenen of 198 Tremper avenue.

Mr. Van Wagenen reported to the police that day that he had gone to his bedroom where he kept his gun. He said it was never loaded when in the house, and that he kept the shells in a trunk.

He saw the weapon was cocked when he picked it up and as he let down the hammer there was a crash. The "empty" gun discharged a load of No. 5 shot through the bedroom window, some of which was imbedded in the side of the adjoining house.

Mr. Van Wagenen said he later made a further investigation and his 10-year-old son informed him that he had placed a shell in the gun.

Fifty-one per cent of New Zealand's population is urban.

Saugerties Man Held For Not Having License

Donald Boura of Saugerties, driver of the car which was involved in a collision with a truck near the 9-W Skating Rink on the Kingston-Saugerties road Friday night, was arrested by Sergeant James J. Cunningham and Trooper Walter Keefe Sunday on a charge of operating a car without a license. Before Justice Frank Hughes of Saugerties a plea of guilty was entered and a $10 fine paid.

Boura and Leonard Freligh of Saugerties were riding in the car of Jacob Schneider near the rink about 11 o'clock Friday night when the car and a tractor-trailer collided. Both were injured. Boura was treated at the Kingston Hospital and discharged Saturday. Carlton Jenkins of Long Beach, N. Y., driver of the truck, was also injured and treated at the hospital.

Belfast, Northern Ireland, recently celebrated the 70th birthday of its street car system.

President's Decision Might Alter Americans' Eating

Washington, Nov. 2 (AP)—Eating habits of Americans civilians for the duration of the war may be determined largely by the decision President Roosevelt makes on a proposal that he appoint a food administrator to control production and consumption.

The proposal, advanced by war production board chairman Donald M. Nelson, reflects sharp and fundamental differences within the government over war food requirements and the possibility of further shortages.

At the bottom of these differences is the question of how much manpower, machinery, transportation, and other facilities should be devoted to food production.

On the one hand are those—including Secretary of Agriculture Wickard—who believes that food production should be maintained at as near present record levels as possible in order that civilians as well as the United Nations fighting forces may have well-balanced diets.

On the other are those—including some war production board officials and military authorities—who believe that the country cannot meet both its military manpower and material needs and still maintain agricultural production at anywhere near present levels.

This latter group contends that, in the interest of a quick and successful conclusion of the war, food production should be stripped largely to cereals, potatoes, and vegetable oil crops for civilians. Production of meats, dairy and poultry products and vegetables, they believe, should be reduced to a level deemed necessary to provide military and lend-lease requirements and allow civilians a considerably smaller quantity than is now made available for them.

Another issue has been allocation of materials for farm machinery. The W.P.B. will allow farmers to get only 23 per cent as much machinery as they bought in 1940, Wickard believes this is far too small.

Causing other disagreements is the matter of controlling existing food supplies. Wickard is known to favor immediate allocation or rationing for all major classes of food to make present supplies last as long as possible and to prevent hoarding. As yet, the W.P.B. and the office of price administration, agencies responsible for rationing, have shown little inclination to agree.

A food administrator would have to deal with these differences of views, take stock of needs and supplies, determine production possibilities under varying conditions, decide how much productive ability could be spared for food, and then develop a plan in accordance. Such a plan might involve sharp changes in civilian eating.

Neighbor Gives Testimony Based On Wergin Story

Chicago, Nov. 2 (AP)—A neighbor of Otto Wergin, one of six persons on trial on treason charges, testified today that Wergin told her in 1939 he would want Germany to win in a war with the United States, and his American citizenship papers "mean nothing more to me than to throw in the gutter."

Mrs. Tim Kelly, tall, blonde and matronly, told a Federal Court jury Wergin declared in the fall of 1939 shortly after Britain and Germany went to war:

"If the United States were at war with Germany our population might be wiped out in two weeks."

Richard Finn, assistant United States district attorney, asked Mrs. Kelly if she ever did anything about the remarks of Wergin and his wife, Kate, also a defendant.

"Yes," she replied, "I reported them to the F. B. I. in 1939."

The Wergins are friends of Hans and Erna Haupt, parents of Herbert Hans Haupt, one of the six Nazi saboteurs who landed from Germany by submarine in June and were executed after trial by a military commission.

The Wergins, Haupts and Walter and Lucille Froehling, aunt and uncle of Herbert, are charged with committing treason by aiding and assisting young Haupt in his plot of destruction of United States war industries.

Mrs. Kelly related she lived in the same apartment building with the Wergins from 1936 through 1939. She told of accompanying them to a German motion picture program and of seeing German periodicals in their home.

Says She Was 'Fired'

New York, Nov. 2 (AP)—Mrs. Ethel S. Epstein, wife of the Democratic candidate for state attorney general, announced in a statement issued at Democratic headquarters today that she had been "fired" from her post as Mayor La Guardia's labor secretary. Mrs. Epstein released an exchange of letters with the mayor and indicated, in the face of the mayor's disclaimer, that she had been discharged because of her campaign on behalf of her husband, Henry Epstein. Epstein was not endorsed by the American Labor party, of which Mayor La Guardia is an enrolled member.

Meeting Is Postponed

The regular meeting of the Men's Club of the Fair Street Reformed Church will be held Wednesday evening of this week instead of the regular meeting night, Tuesday evening the annual Election Day supper will be held by the Ladies' Aid Society, causing a postponement of the Men's Club meeting. A report on the annual cafeteria supper of the club will be made Wednesday evening.

ELLENVILLE

Ellenville, Nov. 2—Mr. and Mrs. Horace Coons of Schenectady spent the week-end with his parents, Mr. and Mrs. H. W. Coons.

Mr. and Mrs. Kenneth Hornbeck and family of Albany, spent the week-end at the home of his parents, Mr. and Mrs. Fred Hornbeck.

The Rev. Donald H. Spencer was guest preacher at the morning service at the Webb Horton Memorial Presbyterian Church, Middletown, Sunday. The Rev. Eldon Schoonmaker of Phillipsport, preached in the local Methodist Church, in place of the Rev. Mr. Spencer.

Mrs. Walter Sarine and sons, Warren and Carl, of Atlantic City, spent the week-end with her mother, Mrs. Frank Davis. Mrs. Mrs. Davis accompanied the Sarine's home, Sunday.

The annual meeting of the Shawangunk Country Club was held Tuesday evening, following a covered dish supper. Reports of committees were heard and election of officers held. Last year's officers were reelected as follows: President, Harold E. Rippert; Vice-President, Harold B. Gillette; Secretary, Francis Lathrop; Treasurer, E. Gordon Jansen.

Henry Kemmerer of Albany, visited this week-end at the home of Mr. and Mrs. D. F. Vanderlyn.

Mr. and Mrs. John Spylios spent a few days last week with her parents, Mr. and Mrs. Chris Donlopoulos, of Fitchburg, Mass.

Mr. and Mrs. E. C. Hoemer and Arthur Allen, left Saturday to spend the winter in Florida.

Mrs. Robert Graham of Middletown, has been spending a few days with her mother, Mrs. A. N. Rapp.

First Lieut. Jacob Meyers, stationed at the Air Base at Florence, S. C., spent the week-end with his parents, Mr. and Mrs. Jacob Meyers, of this village, and with relatives in Kingston.

Mr. and Mrs. Frank Hyatt and family of Circle avenue, have moved to Middletown, where Mr. Hyatt is employed.

Mrs. George Datey of Staten Island, has been spending several days with Mrs. E. L. Ernhout.

Mrs. Cicily Weaver and son, Eric, who have lived in Ellenville for sometime, are planning to move to New York.

Mr. and Mrs. Christy Black have been spending a few days in New York.

Past Matrons and Patrons night was held at the regular meeting of the Wawarsing Chapter, No. 253, O. E. S., Monday evening, at the Masonic Temple. A covered dish supper was served in the banquet hall at 6:30 preceding the business meeting.

Shirley and Carlton Hall, children of Mr. and Mrs. Archie Hall, entertained 16 of their friends at a Halloween party at their home on Center street Friday evening.

James L. Newcomb, Jr., son of Mr. and Mrs. James L. Newcomb of Circle avenue, has enlisted in the U. S. Marines and is leaving on November 3 for Parris Island, S. C.

Mrs. Arthur Constant spent last week with here daughter, Miss Sadie M. Constant in New York.

Mrs. Henry Wilhelm has been spending a few days with her son-in-law and daughter, Mr. and Mrs. Douglas Mosher at Ilion.

Mr. and Mrs. Douglas Sarr and Mr. and Mrs. Robert Sarr of Bridgeport, Conn., were week-end guests at the home of Mr. and Mrs. Ernest Sarr.

Corp. Lyle Startup, stationed at Camp Gordon, La., has been spending a few days furlough with Mrs. Startup and his parents, Mr. and Mrs. Ira Startup.

Pvt. F. C. Patrick Egan, stationed at Newport News, Va., is spending his furlough in Ellenville.

Mrs. Eugene Vidor recently visited her husband who is stationed at Fort Bragg, N. C.

Fire Is Soon Extinguished

Saturday night at 11:30 o'clock, the fire department responded to a call for a fire on the first floor of a three family house at 163 Tremper avenue. The fire originated in the apartment of Mrs. Delia Richards in a mattress on a bed and was extinguished.

Library Closed Tuesday

The Kingston Library will be closed all day Tuesday, Election Day. Regular hours will resume Wednesday morning.

There are about 1,000 species of flowering plants in New Zealand.

'Win With Dewey' Auto



Photo by Lipgar Studio

The 'Win With Dewey' automobile is owned by Mace Gerber, who is shown in the above picture. Mr. Gerber, a member of the Post War Planning Commission at Albany, was in town over the week-end. The picture was taken as the auto was parked at the Kingston Trust Company.

State Police Take Carbondale Men For Thefts of Tires

Theft of automobile tires which have been reported from various places between Middletown and Binghamton apparently have been explained by the arrest of two Carbondale, Pa., men by state police. Fourteen garages had been reported broken into and tires stolen. The burglaries were effected during the hours the garages were closed when thieves would enter the places and strip tires from new cars which had been frozen in the hands of dealers.

Friday morning while Troopers Rock and Viscoeil were secreted in a garage at Afton, Chenango county, two men entered the premises about 3 o'clock. The troopers arrested the men and later identified them as Joseph Seiczina, Carbondale gas station operator and Joseph Malinowski also of Carbondale. The troopers charged the pair with burglary and held them for grand jury action.

Also working on the case were Trooper Edward Croswell of the local B. C. I. and Trooper Branigan. Trooper Croswell said the men caught in the operation of robbing the garage at Afton had three former convictions against them. Their plan was to drive from their home town to a distant point by car and then enter a garage, remove the tires and return home to sell the tires. The usual price was $35 per tire. The number of tires taken from the fourteen garages which have reported losses is not known but from one of the garages reporting losses 19 tires were taken at one time.

Lawyer Is Shot

New York, N. Y., Nov. 2 (AP)—Sidney Fischman, prominent Rockland county lawyer, was shot and seriously wounded today by a man who forced Fischman's car off the road a quarter mile from here, entered his car and fired five shots from a .22 caliber revolver. Fischman had just attended the opening session of the November session of Supreme Court and had started driving west on the new Hempstead road shortly before noon with a client, George Erickson, when the other driver forced his car off the road.

No Ash Collection

No ashes will be collected in the city on Tuesday by the street department, but same will be taken up the following day. As a result all ash collections will be one day late this week in Kingston.

Offices to Close

All city hall offices will be closed Tuesday, Election Day. They will be re-opened as usual Wednesday morning.

Scrap Collection Is Made



In wards 10 and 11 the scrap collections got under way Saturday morning with a bang and a clatter, photo taken at Henry and Prospect streets, shows crew consisting of Ray Snyder, Bernard Trowbridge, Jimmy Andretta and Warren Lutz, with driver Francis North.

Women War Workers Tops For Detailed Operations

Fidelity to detail is a characteristic of American women which is making them more important every day to the nation's industrial war front, says Dr. F. Theodore Struck, director of industrial education at the Pennsylvania State college.

Dr. Struck, who has made a study of vocational training for war production, believes that this quality in women is spurring the efforts of American industry where women can replace men in war plants.

"Women are being absorbed by industry more rapidly now than at a comparative period in the first World war and on the whole, this rapid induction reflects a deep and abiding concern for the welfare of the country," he said.

Millions of women, according to the college expert, are presently engaged in highly important war work, such as making munitions, loading bags of powder, assembling radios for aircraft, making and repairing gas masks, and inspecting manufactured parts and products.

Invaluable to the war effort because of their health, stamina, courage, and devotion, women are especially essential in checking minute parts. They are sometimes better fitted than men in concentrating on highly detailed and repetitious work, according to Dr. Struck.

As inspectors in plants, checking intricate parts of machinery and instruments up to two-millionths of an inch, women have proved their ability, Dr. Struck pointed out. He added that "their desire to take responsibility and do their part" is strengthening Uncle Sam's supply lines.

Having Correct Shoes Will Prevent Distress

Maybe the fellow with a bad temper is that way because his feet hurt. At any rate, it pays to study your feet—how to use them and how to care for them. Ills of the feet may be caused by wearing shoes which do not fit.

Shoes should be selected with the utmost care. Be sure you get the pair which fits comfortably and answers your needs. Try on the shoes and walk around in them to see whether they slide here or pinch or rub there. Don't buy by size alone. Your feet may require different sizes for different types. The shoes should conform to the natural shape of the foot. They should have a straight inner line, following the outline of the normal foot.

Be sure that your toes don't touch the end of the shoe and that there is no pressure on top. The great joint should come where the sole shape has the most pronounced curve. Test this by raising the heel to see whether the bend of the sole comes directly under the big joint of the big toe. The seam should not come over the great toe joint.

The shoe should fit snugly about the heel without binding, or slipping up and down or forward and back. That way lie blisters and holes in your stockings. Another point—the heel should be low and broad enough for a good support. Nature intended that man should walk on both the heel and ball of the foot.

Off for Camp Upton



On Saturday 38 inductees left this city for Camp Upton. To the parade to the West Shore Depot, wives, relatives and sweethearts accompanied the men in the line of march. The usual large turnout was present to bid the men farewell. This was the second contingent which left Kingston during October.

POLITICAL ADVERTISEMENT POLITICAL ADVERTISEMENT POLITICAL ADVERTISEMENT

VOTERS! TUNE IN TONIGHT 10 O'CLOCK WKNY

Hear

SHARON J. MAUHS
DEMOCRATIC AND AMERICAN LABOR PARTY CANDIDATE FOR
MEMBER OF CONGRESS

FRANCIS MARTOCCI
DEMOCRATIC AND AMERICAN LABOR PARTY CANDIDATE FOR
DISTRICT ATTORNEY

HERBERT GEORGE
DEMOCRATIC AND AMERICAN LABOR PARTY CANDIDATE FOR
COUNTY CLERK

GOLD STAR MOTHER ADDRESS

Big Grid Games Ahead As College Teams Open Last Month of Season

Conference Titles More Settled After Week's Upsets; Irish Play Army Saturday

New York, Nov. 2 (AP) — With virtually all the conference pictures more clearly defined after last week's slam-bang program, the nation's football teams moved into the final month of the campaign today, many of them with stiff assignments dead ahead.

Although the coming week-end can't hope to produce anything as exciting as the past one, when such teams as Ohio State, Alabama, Army, Syracuse, Texas Christian and Detroit were bounced out of the undefeated ranks, there still will be enough action to go around.

Wisconsin in Front

In the western conference, Wisconsin stands alone at the front of the title chase after dumping Ohio State, 17-7, and the Badgers can protect that lead by taking their next three games, the first of them with Iowa next Saturday. Iowa's 13-6 triumph over Purdue was its second in three conference starts.

Ohio State, dropped to second place, has a non-conference date with Pitt this week and Purdue also steps out of the loop to play the Great Lakes Sailors, who blanked Missouri, 17-0.

After handing Illinois its first conference setback, 28-14, Michigan takes on Harvard in an intersectional duel. Illinois tangles with Northwestern and Minnesota, 19-7 conqueror of Northwestern, meets Indiana in conference play.

Army's 19-0 loss to Pennsylvania took a little of the edge off this week's tussle between the cadets and Notre Dame at New York's Yankee Stadium, but the Irish prepared for the classic by sinking Navy, 9-0. Penn and Navy get together at Philadelphia at the same time.

Boston College, which remained unbeaten and untied by swamping Georgetown, 47-0, catches Temple, while other eastern headliners send Yale against Cornell, Princeton against Dartmouth and Penn State against Syracuse. Fordham has an intersectional date with Louisiana State.

Georgia, which looms as the best in the south if not in the entire country after stopping previously unbeaten Alabama, 21-10, meets another but weaker southeastern conference opponent, Florida.

Alabama tangles with South Carolina and Maryland, 13-0 winner over Florida, meets Duke in a southern loop headliner. Georgia Tech, still unbeaten and untied after stopping Duke, 26-7, takes on Kentucky with visions of another southeastern conference triumph.

Tulane finally won two games in a row by tripping Vanderbilt, 28-21, and will try to make it three against Mississippi State, a southeastern foe. Mississippi plays Vanderbilt and Auburn tackles the Georgia Pre-flight Club.

With Texas Christian out of the way, Baylor and Texas collide headon with the southwest conference lead and perhaps the title at stake. Baylor knocked T.C.U. out of the unbeaten ranks, 19-7, while Texas handled southern Methodist, 21-7.

South-West Games

S.M.U. meets Texas A. and M., which crushed Arkansas, 41-0, and Arkansas tangles with Rice, 19-7 victor over Texas Tech, in other conference frays. T.C.U. and Texas Tech have a non-conference date.

In the Pacific coast conference, first-place U.S.L.A. meets Oregon in quest of league victory number four. U.C.L.A. trounced Stanford, 20-7 Saturday while Oregon lost to California, 20-0. California plays southern California, which rested Saturday.

Stanford moves in against Washington, 13-0 conqueror of Oregon State, which meets Montana. Washington State plays Michigan State in an intersectional duel.

Nebraska and Missouri, still unbeaten in big six play, will go a long way toward deciding the conference title when they collide Saturday. Oklahoma plays Kansas State in another loop tilt.

Tulsa, unbeaten, untied and unscored on, meets Oklahoma A. and M. with the Missouri valley championship at stake.

LOCAL BUS BULLETIN

Kingston bus terminal located as follows:
Trailways Bus Depot, 495 Broadway, opposite Central P. O.
Uptown Bus Terminal, Crown St.; Central Bus Terminal, opposite West Shore Railroad Station; Downtown Bus Terminal at Johnston's Drug Store, 34 East Strand.

White Star Line
Kingston to Rosendale

Leaves Kingston, Crown St. Terminal (Uptown) daily except Sundays: 12 noon, 3:40 p. m., 5:40 p. m. Daily: 2:20 p. m., 5 p. m.

Leaves Central Terminal daily except Sundays: 8 a. m.; 12:15 p. m., 3:30 p. m., 5:50 p. m. Daily: 2:30 p. m., 5:10 p. m. Sunday only: 11:30 a. m.

Leaves Tillson daily except Sundays: 7:10 a. m.; 3:25 p. m., 4:45 p. m. Daily: 10:30 a. m.; 1 p. m. Sunday only 4 p. m.

Leaves Rosendale daily except Sundays: 7:20 a. m.; 3:35 p. m., 5 p. m. Daily: 10:45 a. m.; 1:15 p. m. Sunday only: 4:15 p. m.

Busses make connections with trains. Busses do not run uptown on Sundays.

Mountain View Coach Lines, Inc.

Leaves Kingston for Poughkeepsie Newburgh and New York City daily: 8:40 a. m., 11:25 a. m.; 3:25 p. m., 5:25 p. m. Daily except Sundays and holidays: 1:25 p. m., (7:40 p. m. to Newburgh only). Sundays and holidays: 9:20 p. m. to Poughkeepsie only.

Leaves Kingston for Saugerties, Catskill and Albany daily: 10:10 a. m.; 12:22 p. m., 4:10 p. m., 6:30 p. m. (8:20 p. m. runs only to Catskill and on Sundays and holidays runs only to Saugerties). Daily except Sundays and holidays: 7:50 a. m.; 2:12 p. m. (5:15 p. m. to Saugerties only). Saturdays only: 9:45 p. m. runs only to Saugerties.

FOR INFORMATION CALL
Trailways Bus Depot.....744 or 745
Crown Street Bus Terminal 713

ADIRONDACK TRANSIT LINES, INC.

	Daily A.M.	Daily P.M.	Mon. Only A.M.	Fri. Sat. P.M.	Fri. Only P.M.	Sun. Only P.M.
Busses Leave Trailways Bus Depot, 241 W. 42nd St., Bet. 7th and 8th Aves.	3:15	2:30	5:15	1:00	4:00	9:30
	7:15	....	....	....	....	....
	9:00	5:15	....	....	....	....
	11:35	7:30	....	....	....	....
			Daily A.M.	Daily P.M.	Fri-Sat P.M.	Sun Only P.M.
Busses Leave New York Trailways Bus Depot, 241 W. 42nd St., Bet. 7th and 8th Aves.			8:00	2:00	4:30	10:00
			9:00	5:45	....	....
			11:30	7:30	....	....
			....	12:00 M.	....	....

ELLENVILLE TO KINGSTON

Leaves	A.M.	A.M.	A.M.	P.M.	A.M.	P.M.
		Week Days			Sun. Only	
Ellenville	*6:40	7:05	10:10	1:45	10:10	3:45
Napanoch	....	7:10	10:15	1:50	10:15	3:50
Wawarsing	....	7:15	10:20	1:55	10:20	3:55
Kerhonkson	....	7:20	10:25	2:00	10:25	4:00
Pataukunk Rd.	....	7:25	10:30	2:05	10:30	4:05
Millhook Rd.	....	7:30	10:35	2:10	10:35	4:10
Accord	....	7:35	10:40	2:15	10:40	4:15
Kyserike Rd.	....	7:40	10:45	2:20	10:45	4:20
Kripplebush Rd.	....	7:42	10:47	2:22	10:47	4:22
Kripplebush	7:10	7:45	....	....	....	....
Midway	7:15	7:50	10:50	2:25	10:50	4:25
Stone Ridge	7:20	7:55	10:55	2:30	10:55	4:30
Marbletown	7:25	8:00	11:00	2:35	11:00	4:35
Old Hurley	7:35	8:10	11:10	2:45	11:10	4:45
Kingston Crown St. Term.....	7:40	8:15	11:15	2:50	11:15	4:50
Kingston Central Term.....	7:45	8:20	11:20	2:55	11:20	4:55

*Runs on School Days only.
Leaves Kingston for Kripplebush 5:30 p. m., except Saturday, 3:45 p. m.

KINGSTON TO ELLENVILLE

Leaves	A.M.	P.M.	P.M.	P.M.	A.M.	P.M.
		Week Days			Sun. Only	
Kingston Central Terminal.....	*8:30	12:15	3:30	5:15	11:15	3:50
Kingston Crown St. Term.....	8:45	12:30	3:45	5:30	11:30	4:00
Old Hurley	8:50	12:35	3:50	5:35	11:35	4:05
Marbletown	9:00	12:35	4:00	5:45	11:35	4:15
Stone Ridge	9:05	12:40	4:05	5:50	11:40	4:20
Midway	9:10	12:45	4:10	5:55	11:45	4:25
Kripplebush Rd.	9:12	12:47	4:12	5:57	11:47	4:27
Kripplebush	....	....	4:15	6:00	....	....
Kyserike Rd.	9:15	12:50	4:20	6:05	11:50	4:30
Accord	9:20	12:55	4:25	6:10	11:55	4:35
Millhook Rd.	9:25	1:00	4:30	6:15	12:00	4:40
Pataukunk Rd.	9:30	1:05	4:35	6:20	12:05	4:45
Kerhonkson	9:35	1:10	4:40	6:25	12:10	4:50
Wawarsing	9:40	1:15	4:45	6:30	12:15	4:55
Napanoch	9:45	1:20	4:50	6:35	12:20	5:00
Ellenville	9:50	1:25	4:55	6:40	12:25	5:05

*Runs on School Days only.
Connections at Kingston for Catskill, Albany, Poughkeepsie, Pine Hill, Margaretville, Woodstock, New Paltz, Rosendale; Trains north and south, Short Line, Greyhound, Hudson River Day Line.
Connections at Ellenville for Wurtsboro, Middletown, Monticello, Fallsburg, Loch Sheldrake, White Lake, Swan Lake and Liberty.

HIGH FALLS TO KINGSTON

Leaves	A.M.	A.M.	P.M.	P.M.	P.M.	A.M.	Sun. A.M.
		Week Days				Sat.	
High Falls	7:45	10:45	1:40	*4:30	6:45	9:15	
Stone Ridge	7:50	10:50	1:45	4:35	6:50	9:20	
Marbletown	7:55	10:55	1:50	4:40	6:55	9:25	
Old Hurley	8:05	11:05	2:00	4:50	7:05	9:35	
Kingston Crown St. Term.....	8:15	11:15	2:10	5:00	7:15	9:45	
Kingston Central Term.....	8:20	11:20	2:15	....	....	9:50	

*Runs on School Days only.

KINGSTON TO HIGH FALLS

Leaves	A.M.	P.M.	P.M.	P.M.	A.M.	Sat. A.M.	Sun. P.M.
		Week Days					
Kingston Central Term.....	*9:45	12:15	3:30	5:15	....	....	5:15
Kingston Crown St. Term.....	10:00	12:30	3:45	5:30	10:00	10:00	5:30
Old Hurley	10:10	12:35	3:55	5:35	10:10	10:10	5:40
Marbletown	10:20	12:35	4:05	5:45	10:20	10:20	5:50
Stone Ridge	10:25	12:40	4:10	5:50	10:25	10:25	5:55
High Falls	10:30	12:45	4:15	5:55	10:30	10:30	6:00

*Runs on School Days only.

NEW PALTZ TO KINGSTON (Arrow Bus Line)

Leaves	Ex Sun A.M.	Ex Sun only A.M.	Sun A.M.	Ex Sun P.M.	Ex Sun P.M.	Sat & Sun P.M.	School Days P.M.	Ex Sun P.M.	Sun only P.M.	Sat only P.M.
New Paltz	6:05	7:00	8:05	8:55	12:10	1:10	3:25	4:25	5:10	6:10
Leaves Kingston	Ex Sun A.M.	Daily A.M.	Ex Sun P.M.	Daily P.M.	Ex Sun P.M.	Daily P.M.	Sun Only P.M.	Sat Only P.M.		
Crown St. Terminal	7:00	10:00	12:05	3:00	5:00	6:00		10:00		

Busses Do Not Leave Central Terminal on Sunday
Special Trips—Sat. Night Lv. New Paltz 6:10 P. M.
Lv. Kingston Crown Street Terminal (uptown) 10 P. M.—to New Paltz Sunday schedule on Holidays

NEW PALTZ-POUGHKEEPSIE LINE

Leave	Ex Sun A.M.	Daily A.M.	Daily P.M.	Daily P.M.	Daily P.M.	Ex Sun P.M.	Ex Sun P.M.	Sun Only P.M.	Sat Only P.M.	Sun Only P.M.
New Paltz	6:45	*8:20	11:10	1:15	*3:20	4:45	6:00	*6:45	7:00	8:15
Leave Po'keepsie	Ex Sun P.M.	Daily A.M.	Daily P.M.	Daily P.M.	Daily P.M.	Ex Sun P.M.	Ex Sun P.M.	Sun Only P.M.	Sat Only P.M.	Sat Only P.M.
	7:15	*9:15	*12:10	*2:30	*4:15	5:20	*6:30	*7:45	*8:45	*9:30

*Trains Sunday schedule on holidays.
For information call New Paltz 3221—Poughkeepsie 449—Kingston 713.

PINE HILL-KINGSTON BUS CORP.

Lv. Kingston—	*Daily Ex Sun A.M.	Daily P.M.	Daily Ex Sat A.M.	Sat and Sun P.M.	Sun Only P.M.	Fri and Sat P.M.
Central Terminal	*6:45	*12:15	3:30	3:35	3:35	5:30
Uptown Terminal	6:50	12:45	3:35	3:45	4:00	5:30
Stokes	7:22	1:17	....	4:17	4:32	6:02
Riverside	7:40	1:40	....	4:45	4:55	6:25
Shokan	7:55	1:55	....	4:55	5:05	6:35
Big Indian	8:00	2:00	....	5:00	5:10	6:40
Pine Hill	8:30	2:30	....	5:05	5:15	6:45

*Trips marked like this connect with Onteora at Margaretville and Sun for Delhi.
Bus leaving Kingston at 3:30 p. m. runs west side of Riverside.
Bus leaving Kingston at 12:25 p. m. and 3:30 p. m. Sundays will run west side with through passengers.

Leave—	Daily Ex Sat and Sun A.M.	Sat Only A.M.	Daily A.M.	Daily P.M.	Daily P.M.	Sun Only P.M.
Margaretville	8:55	9:15	*9:15	*2:15	3:00	3:00
Pine Hill	9:30	9:50	9:45	2:45	3:25	3:25
Fleischmanns	9:50	10:10	10:05	3:05	3:45	3:45
Arkville	10:20	10:30	10:30	3:30	4:15	4:15
Shokan	10:50	11:00	10:35	4:05	4:35	4:35

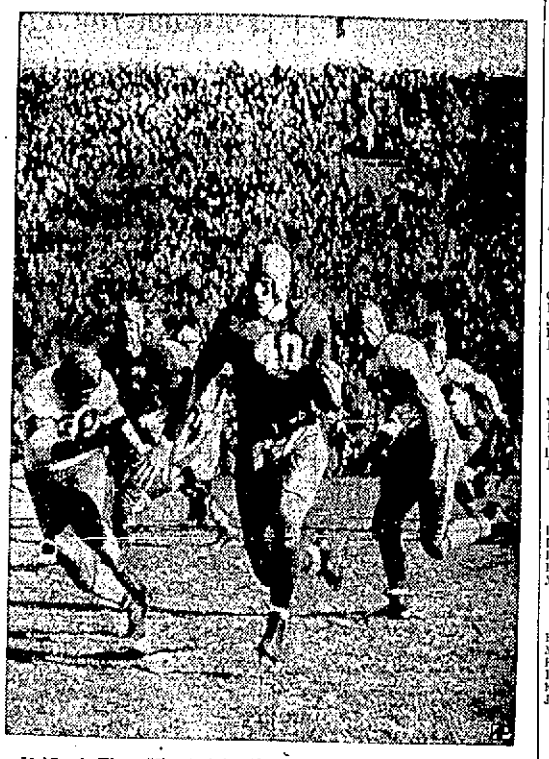
WOODSTOCK-KINGSTON BUS CORP.

Lv. Kingston—	Daily Ex Sun A.M.	Sun Only A.M.	Daily P.M.	Daily Ex Sun P.M.	Daily P.M.
Central Terminal	8:30	9:05	12:30	3:00	5:20
Uptown Terminal	8:35	10:10	12:45	3:25	5:25

Busses make connections with trains and busses to and from New York City at Kingston.
Busses will meet West Shore train arriving at Kingston 3:44 p. m. Saturdays only.
All trips will run to Willow with through passengers.

Leave—	Daily Ex Sun A.M.	Sun Only A.M.	Daily A.M.	Daily P.M.	Daily Ex Sun P.M.	Daily P.M.	Sun Only P.M.
Willow	7:25	....	....	....	....	4:00	....
Margaretville	7:40	9:20	10:50	1:30	4:05	4:15	....
Woodstock	7:55	9:30	11:00	2:00	4:25	4:25	....
West Hurley	8:05	9:40	11:10	2:05	4:35	4:35	....

HIRSCH OFF FOR WISCONSIN GAIN



Halfback Elroy Hirsch (No. 40) gets away for a 15-yard Wisconsin gain in the second quarter of the Badgers-Ohio State football game at Madison, Wis. Jim Thomas (No. 66) of Ohio State is unable to catch him. Wisconsin conquered the previously-unbeaten Buckeyes, 17 to 7.

• BOWLING NEWS •

Mixed Canine League

Johnny Ferraro's sensational bowling of late continued at the Central Recreation alleys Sunday night in the Mixed Canine League when he sparked his unstoppable Bull Dogs to three more wins. This time the unfortunate opponent happened to be the Great Danes.

Ferraro, who posted some spectacular scores this past week in the Central Major League, and who has been doing more great kegling in the Sunday night loop, anchored away last night with a 654 triple on marks of 235, 233 and 186. Another 700 series might have been in the offing had the third game been a little higher. However, there are plenty of bowlers who will settle for any of Johnny's scores.

Ferraro was the entire show against the Great Danes. F. Cirone had a 447 series while Rose Schatzel hit 441. Neither one of these two bowlers hit their usual strides last night. Slover had a 495 for the Danes.

George Caster of the Greyhounds wacked that team into higher brackets last night as he blasted out a 217 single and 623 triple. His other scores were 203 and 203. Ray Otto had 521. Joe Marks had a 455 string.

Petersen Rolls 256

The Terriers remained in fourth place as they took two games from the Police Dogs, last place team. It was young Larry Petersen, Jr., who did the trick, however, with his sizzling 256 single and 613 triple. Larry also rolled 169 and 188. Evelyn Provenzano had a 512 series. Bill Evans' 158, 255 and 140 moulded into a 553 triple.

The final match found the Whippets, second place team, capturing two games from the Spaniels, third place club. Lacey Burger's 187 single and 520 triple paced the winners. Van Alstyne had 182 and 479 for the losers.

The standing to date:

	Won	Lost	Pct.
Bull Dogs	19	2	.904
Whippets	13	8	.619
Spaniels	11	10	.523
Terriers	10	11	.476
Greyhounds	9	12	.428
Danes	8	13	.380
Scotties	7	14	.333
Police Dogs	7	14	.333

Nocando League

(Week Ending October 28)

	W.	L.	Pct.
Fredericks	16	8	.556
Wildcats	16	8	.556
Emericks	16	8	.556
Standards	9	9	.500
Schells	8	10	.444
Eichlers	6	12	.333

League Records

Individual high single game—L. Burger, 256.
Individual high three games—L. Burger, 559.
Team high single game—Fredericks, 847.
Team high three games—Fredericks, 2471.
Schedule, Wednesday, November 4
7:15 p. m.
Alley No. 1-2—Emericks vs. Fredericks.
Alley No. 3-4—Schells vs. Standards.
Alley No. 5-6—Eichlers vs. Wildcats.
Schedule, Wednesday, November 11
7:15 p. m.
Alley No. 1-2—Schells vs. Wildcats.
Alley No. 3-4—Emericks vs. Eichlers.
Alley No. 5-6—Fredericks vs. Standards.

Special Match

KENDALLS, KINGSTON (457)

Sampson	174	172	213	549
Brooks	224	165	245	634
Robinson	156	163	240	559
Williams	209	208	195	612
Piano	220	179	166	565
Total	2483	887	931	2823

HOG HOVERS, POUGHKEEPSIE

Cronin	167	173	211	549
Terpos	206	246	197	649
Mueller	180	169	205	552
Tolsen	187	207	208	602
Dubin	161	200	166	527
Total	901	995	986	2782

HERRIMEN

Tyler	156	174	176	506
Milne	188	178	182	548
Swedish	179	200	244	623
Collins	245	218	168	631
Brown	188	158	148	494
Total	952	928	927	2807

KENDALLS

Sampson	176	206	220	602
Brooks	187	206	277	670
Robinson	205	169	171	545
Williams	240	174	170	584
Piano	202	164	164	530
Total	959	919	972	2701

Wiltwyck League Notes

Following is a report of the Wiltwyck League standings released by Gil Sampson, secretary:

	W	L	Pct.
Electrol No. 1	3	0	1.000
Merri's	3	0	1.000
Morgans	2	1	.667
Go-Getters	2	1	.667
Rescuers	1	2	.333
Electrol No. 2	1	2	.333
Roller Rink	0	3	.000
Helpers	0	3	.000

League Records

Individual high single, Ken Van Etten, 241; Frank Hornbeck, 225 and William Porch, 206.

Individual high series, Frank Hornbeck, 551; Ken Van Etten, 538 and Bob Townsend, 538.

Team high single, Morgans, 900; Merri's, 869 and Electrol No. 1, 832.

Team high series, Merri's, 2465; Electrol No. 1, 2443; Morgans, 2399.

Thursday's Schedule

7 p. m.
13-14 Merri's vs. Electrol No. 2 (85)
15-16 Electrol No. 1 vs. Rescuers (40)
9 p. m.
13-14 Go-Getters vs. Helpers (48)
15-16 Morgans vs. Roller Rink (109)

Major League Standings

	W	L	Pct.
Trailways	10	5	.667
Mickeys	9	6	.600
Joneses	9	6	.600
U. P. A.	8	7	.533
Steins	8	7	.533
Hymes	7	8	.467
Doblers	7	8	.467
Grunenwalds	2	13	.133

League Records

Individual high single, George Robinson, 248; John Ferraro, 246; William Mergendahl, 245.

Individual high series, John Ferraro, 720; Fred Jankowski, 663; Herb Van Deusen, 636.

Team high single, Trailways, 1038, 1028, 1011.

Team high series, Trailways, 3077; Mickeys, 2927 and 2856.

Thursday's Schedule

9 p. m.
1-2 Mickeys vs. Grunenwalds (31)
3-4 Trailways vs. Joneses (25)
5-6 U. P. A. vs. Steins (37)
7-8 Doblers vs. Hymes (24)

Silver Palace League

(Week Ending October 30)

	W.	L.	Pct.
Joneses	3	0	1.000
Mickeys	3	0	1.000
Trailways	2	1	.667
Jacks	2	1	.667
Centrals	2	1	.667
Teetsels	1	2	.333
Forsts	1	2	.333
Vogels	1	2	.333
Millards	0	0	.000
Vining & Smith	0	0	.000

League Records

Individual high single game—H. Brooks, 259.
Individual high three games—A. Jones, 577.
Team high single Game—Eichlers, 882.
Team high three games—Eichlers, 2495.
Schedule, Wednesday, November 4
7:15 p. m.
Alley No. 1-2—Sholtis vs. Teetsels.
Alley No. 3-4—Vining & Smith vs. Eichlers.
Alley No. 5-6—Joneses vs. Vogels.
Friday, November 6
7:15 p. m.
Alley No. 3-4—Millards vs. Jacks.
9 p. m.
Alley No. 1-2—Forsts vs. Centrals.
Schedule, Wednesday, November 11
7:15 p. m.
Alley No. 1-2—Jacks vs. Sholtis.
Alley No. 3-4—Vining & Smith vs. Teetsels.
Alley No. 5-6—Joneses vs. Eichlers.
Friday, November 13
7:15 p. m.
Alley No. 1-2—Centrals vs. Millards.
9 p. m.
Alley No. 3-4—Vogels vs. Forsts.

DOG POSTMAN PASSES

"Toby, the dog postman," is gone, and grieving postal employes at Toowong, Australia, have erected a concrete slab in memory of his 10 years of service. For a decade he arrived at the post office at 7:30 a. m. daily to accompany a postman on a round. Nor would he pay attention to anyone without a postman's whistle.



Insure your health with a warm home or office. Get together with your neighbor—let Fredericks deliver both your orders—you have excellent coal and we conserve on gas and tires.

CALL 735

EGG
STOVE
NUT ---- Ton $11.00
PEA ---- $9.00
BUCKWHEAT ---- $8.00
RICE ---- $7.00

JOHN T.
FREDERICK, Jr.
INC.
ALL ORDERS C.O.D.
55-63 Deyo St. Phone 735

Maroons Shut Out Again; Middletown Scores Easy 39 to 0 Victory Saturday

Silver Palace League

MILLARDS (0)

C. Port	156	116	149	420
P. Sypca	147	160	154	461
J. Mikesh	123	155	158	436
Blind	140	140	140	420
L. Helmbold	128	142	142	412
Total	694	712	743	2149

EICHLERS (3)

W. Mergendahl	193	161	172	526
K. Van Etten	168	...	143	201
L. Burger	161	189	181	531
W. Sill	155	145	164	464
Humphrey	...	126	...	126
L. Petersen, Sr.	165	160	212	537
Total	822	791	887	2195

JACKS (2)

Fleming	150	198	187	535
Re	151	119	145	475
Blind	140	140	140	420
Blind	140	140	140	420
Martin	171	181	177	529
Total	782	808	789	2379

FORSTS (1)

E. Norton	148	141	...	189
M. Abdallah	142	154	152	464
F. Baker	138	...	165	303
H. Otto	152	162	184	498
E. Terwilliger	165	157	181	503
J. Magaino	...	172	166	338
Total	751	786	848	2385

Mixed League

BULL DOGS (3)

R. Schatzel	144	152	145	441
M. Dunn	102	152	151	405
C. Cilo	103	124	143	390
F. Cirone	146	156	143	447
J. Ferraro	235	233	186	654
Total	735	829	773	2337

GREAT DANES

Blind	135	135	135	405
Schuller	166	135	108	359
Kissock	108	110	96	314
Auchmoody	130	143	127	400
Slover	136	145	194	495
Handicap	70	70	70	210
Total	715	738	730	2213

POLICE DOGS (1)

R. Elsele	129	155	190	474
J. Nagy	136	143	133	412
V. Buboltz	147	119	155	421
Blind	156	156	156	468
W. Evans	158	255	140	553
Total	726	828	774	2328

TERRIERS (2)

E. Provenzano	172	142	198	512
T. Gile	117	149	143	409
M. Lalocco	102	150	124	376
E. Provenzano	153	144	176	473
L. Petersen, Jr.	256	167	188	611
Handicap	3	3	3	9
Total	803	767	837	2352

SPANIELS (1)

J. Roe	147	149	158	454
L. Winters	119	122	135	376
R. Tiano	102	124	150	376
M. Van Alstyne	131	131	147	409
O. Van Alstyne	126	182	169	477
Handicap	21	21	21	63
Total	656	729	772	2157

WHIPPETS (2)

K. Frederick	153	150	151	454
E. Jones	124	148	121	404
J. Frederick	135	146	139	420
L. Burger	156	187	177	520
J. Lowe	146	146	177	469
Total	724	778	765	2267

SCOTTIES (0)

K. Robertson	113	150	133	426
E. Helmbold	145	140	145	430
H. Matthews	114	138	143	395
B. Robertson	146	136	135	417
J. Marks	168	145	142	455
Handicap	8	8	8	24
Total	694	747	706	2147

GREYHOUNDS (3)

C. Lapine	149	175	150	474
G. Caster	203	203	217	623
T. Burger	142	132	126	400
W. Lapine	156	178	152	486
R. Otto	166	181	174	521
Total	816	869	819	2504

Electrol League

OFFICE (2)

Freese	192	165	171	528
Barbato	132	125	163	420
Corey	111	...	146	257
Simmonds	177	136	128	441
Re	133	159	...	292
Linn	...	85	...	85
J. Ashton	...	...	103	103
Total	745	670	711	2126

AUTOMATICS (1)

Welch	168	131	130	429
Bargneault	114	99	...	213
Smith	104	...	87	191
Cantant	168	173	146	487
Neer	148	155	180	483
Hayman	...	131	132	263
Total	702	689	675	2066

UNKNOWNS (1)

J. Heldcamp	162	195	180	527
J. Murphy	115	...	116	231
L. Olsen	145	169	150	464
W. Robinson	161	148	176	485
M. Well	123	132	110	365
D. Swart	...	97	...	97
Total	650	742	732	2173

APPRENTICE (2)

F. Hoffbauer	161	123	115	409
H. Ellsworth	102	132	125	360
W. Short	139	168	142	449
L. Welgert	148	126	164	417
R. Vincent	203	210	156	569
Total	814	778	702	2294

Lutheran Church League

TRINITY (1)

Schuster	102	...	139	241
Kelder	123	...	131	254
Paulus	127	...	...	127
Starbacher	152	176	179	506
Baxter	159	...	147	306
Mengel	...	92	...	92
Gedick	...	216	150	366
Smith	...	122	...	122
R. Paulus	...	95	...	95
Total	631	393	746	2020

IMMANUEL (2)

Rapp	160	...	127	287
Petzl	134	156	...	290
Casey	127	150	150	427
Hofstetter	156	178	125	459
DeWitt	156	139	156	451
C. Well	...	142	150	292
Total	593	764	658	2203

REDEEMERS (1)

Griffin	98	96	172	366
Schlack	172	146	158	476
Messinger	102	110	97	309
H. Eickhorst	125	80	82	287
Blind	78	77	89	244
Total	527	459	596	1582

ST. PAUL (2)

H. Marquart	97	79	89	265
Salamon	78	87	87	252
H. Brickle	98	84	59	241
G. Schmitz	106	93	89	288
C. Blair	177	150	167	494
Total	560	493	507	1530

Newburgh Upsets Port 7-0 to Give Middies Good Chance for 1942 Pennant

Veteran baseball men refer to Jimmy Dykes' Chicago White Sox as the "hitless wonders." After due restraint and some very conclusive hopes, there's no other title to the present High School football machine except the "scoreless wonders."

Saturday afternoon the Maroons did it again. This time Johnny Bateman's Middletown club walloped Kingston by 39 to 0, the second 39 to 0 pasting the locals have suffered this year. Kingston was in the ball game one period, the first, when it held the Middies scoreless.

Hopes Glimmer, Fade

Kingston, which has now gone through four straight ball games without a score, started the season off with 24 points. That two dozen of markers remain as the lone offensive thrusts the Maroons have mustered together all year. Game after game critics and followers alike hoped for a score.

Classified Ads

Phone Your "Want" Ads to 2200

OFFICE OPEN DAILY 8 A. M. to 5 P. M. EXCEPTING SATURDAY 8 A. M. to 2 P. M.
Want Ads Accepted Until 1 o'clock Each Day
Excepting Saturday at 11 o'clock
Phone 2200, Ask For Want Ad Taker

CLASSIFIED ADVERTISING RATE
Classified advertisements are inserted at the rate of two cents a word, with a minimum charge for 15 words; after the third consecutive insertion half price is charged.

Words	1 day	2 days	3 days	4 days	5 days	6 days
To 15	$ .30	$ .60	$ .90	$1.05	$1.25	$1.35
16	.32	.64	.96	1.12	1.44	
17	.34	.68	1.02	1.19	1.53	
18	.36	.72	1.08	1.26	1.62	
19	.38	.76	1.14	1.33	1.71	
20	.40	.80	1.20	1.40	1.80	

From this table it will be easy to figure the exact cost of the advertisement you wish.
Rates quoted above are for consecutive insertions.

The Publisher reserves the right to edit or reject any classified advertising copy.
Errors in advertisements should be reported immediately. The Kingston Daily Freeman will not be responsible for more than one incorrect insertion.

REPLIES
The following replies to classified advertisements published in The Daily Freeman are now at The Freeman Offices:
Uptown
BPK, CC, CHS, DTL, H, KFC, KPH, Lady, M, MJD, NW, Nurse, TS, WTW

ARTICLES FOR SALE

A BANKRUPT STOCK—paint; regularly $2.99, special for this month, $1.40 Kingston Used Furniture Co., 75 Crown.

ANOTHER SHIPMENT — all wool, 9'x12', $30.95. Ed Gregory's, 656 Broadway.

1938 CHEVROLET COACH — good tires; man's bicycle, good condition; Royal typewriter, practically new; roll top desk, swivel chair. Schmidt, Route 1, Box 381A, Kingston.

DONALD BRUSH CO. Agent, William Rappeport, 114 Tremper avenue. Phone 2631-J.

ELECTRIC MOTORS — compressors, pumps, bought, sold, repaired. P. J. Gallagher, 55 Ferry street. Phone 3817.

ELECTRIC ROASTER GRILL—Westinghouse, used once; complete with stand and cooking dishes. Phone 2792-R.

GARAGE DOORS—two pair, 8'x8', complete with hardware. Apply 66 Montrepose avenue.

G.E. SUN RAY lamp (new). Phone 2375-M.

GIRL'S COAT—tweed, size 12, A-1 condition; reasonable. Phone 923-J.

HOT WATER HEATER — and six radiators, $75. 73 Brewster street.

IDEAL HOUSE PAINT — $1.49 gal. Shapiro's, 63 North Front street.

IRON FIREMAN—Anthracite stokers; a few left. Robert Hawksley, 356 Albany avenue. Phone 3742.

KITCHEN RANGE—with oil burner. Call after 5 evenings, 135 Greenkill avenue.

MAHOGANY BED—complete with Foster springs. Call after 5 evenings, 118 Wall street.

NO TRESPASS SIGNS—Printed on waterproof cloth; legal size. Freeman Publishing Co. Phone 2200.

PARLOR OIL BURNER — Florence with oil barrel. Phone 3884.

PIPE—several hundred feet of second-hand, size 1" and 1¼"; also one telephone booth. Kingston Foundry, 82 Prince street.

RADIATORS—slightly used; reasonable. Phone 2625.

SAND — stone, cinders. A. Vogel Trucking Company. Phone 125.

SAVES HANDS—time and labor; use New Way self-wringer wet mop; detachable, cup-shaped galvanized wringer to fit 10, 12, or 14-qt. tin pail; mop has small brush to get hard spots from floor; handy for large porches and kitchens; limited supply on hand. William Rappeport, 114 Tremper avenue. Phone 2631-J. Kingston.

STEINWAY UPRIGHT PIANO — This is no bargain, but is an exceptionally fine instrument. Fully guaranteed. E. Winter's Sons, Inc., Wall street.

STORE REFRIGERATOR — in perfect condition; a bargain for quick cash sale. Phone 1157.

STOVE AND FURNACE grates and other parts for repairs; bring old part for sample. Kingston Foundry Co., 82 Prince street.

STRUCTURAL STEEL BEAMS—channels, angles, rails, pipe, sluices. D. Millens and Sons.

WESTERN ELECTRIC LIGHTING system, 32-volt. Hathmaker, 371 Albany avenue, Kingston. Phone 1776.

FURNITURE

A BIG VARIETY of used furniture; new sample pieces. Kingston Used Furniture Co., 75 Crown street.

COAL RANGES—large selection; felt base rugs; floor coverings; bedding; stove parts; also buy stoves, furniture. Chelsea Furniture, 16 Hasbrouck avenue, Downtown.

HOUSEHOLD GOODS

SATISFACTORY PRICES PAID — for used stoves and furniture. 76 Crown street or Phone 974.

FRUITS AND VEGETABLES

MANGEL BEETS—and winter potatoes. John Walker, Plank Road, Kingston (one mile from viaduct). Phone 190-W.

LIVE STOCK

FIRST CALF—Holstein, Guernsey and Ayrshire heifers. Edward Davenport, Accord, N. Y.

GOATS (3)—milking and one dry; one nice young billy. Cherry Hill Farm, Kripplebush, N. Y. Phone after 5 p. m.

LARGE HOG—for butchering, corn fed. John A. Shultis, Hurley, N. Y.

PETS

COLLIES — Cocker Spaniels, Great Danes; pedigreed; all ages and colors; inoculated; reasonable. Tokalon Kennels, Woodstock Road, West Hurley. Phone Kingston 340-J-1

Poultry and Supplies For Sale

LEGHORN HENS (123)—year old; bred from $1.50 each. John Moore, Rifton, N. Y.

POULTRY WANTED — immediately; top prices paid. Farmers Live Poultry Market, 202 Washington street, Newburgh, N. Y.

TURKEYS — rock 25c; alive or dressed. E. Ten Eyck, High Falls. Phone High Falls 2681.

YOUNG GEESE, 60c—12 each. Newcombe Estate, Manor Lake.

USED CARS FOR SALE

DODGE 1941 COUPE—fine for farm or defense work, seven excellent heavy duty tires, $15. 973-3L 69 Boulevard.

$295 WILLYS QUAD—good condition, new battery, two good tires; leaving for armed service; to quick buyer. Phone 1270-R-3.

BUSINESS OPPORTUNITIES

COMPELLED TO SELL paying business at Ancram; steadily grew average $30 profit weekly; stock and all, $750. Box 189, Ancram.

Classified Ads

APARTMENTS TO LET

APARTMENT—five rooms and bath, 368 Broadway, after November 1st. Phone 693.

APARTMENT—five rooms and bath; river view; adults; Port Ewen. Phone 2456-J.

APARTMENT—three rooms, adults, at 95 Foxhall avenue.

APARTMENTS—two and three rooms; heat and hot water furnished; all improvements. Phone 81.

APARTMENT — four-room, all improvements except heat. Phone 4199.

APARTMENT—three rooms; heat and hot water furnished. Simonetty, 505 Broadway.

APARTMENT—five rooms; 151 Spring street, improvements. Call after 5 p. m., phone 849-J.

APARTMENT—four rooms and sunparlor, refrigerator, fireplace; garage; $45. Shotemuck Realty Co.

APARTMENT—four nice rooms, all improvements except heat, on Hone street. Inquire 105 McEntee street.

APARTMENT—five rooms, at 35 West Chestnut street.

APARTMENT—four rooms, all improvements; 7 Colt Terrace. Phone 1808-R-1 after 6 evenings.

APARTMENT—three rooms and bath; rent $15, at 91 Hone street. Phone 2093.

APARTMENT—four rooms, electric and water, at Connelly. J. W. Allen, Route 2, Box 301, Kingston. Phone 32-M-1.

APARTMENTS—three rooms, $15; two rooms $12 per month, at 298 Clinton avenue; adults.

APARTMENTS (3)—five rooms, bath, all improvements; rent $18. Apply Janitor, 106 North Front street.

FIVE ROOMS—bath, $26; three rooms, bath, $15; enamel ranges. Inquire Superintendent, 78 Abeel street.

NOVEMBER 15th—three room and bath apartment, heat, hot water and refrigerator. 58 Pine street.

ONE OR MORE rooms, furnished or unfurnished; also with private bath; reasonable rent. Phone 1117.

PORT EWEN—apartment, five rooms, all improvements, newly decorated. Inquire O. Lavsa or phone 1735-J.

STRICTLY MODERN — three-room apartment; restricted. Phone 812.

THREE CHEERFUL ROOMS—adults, heated, at 3 Ten Broeck avenue.

TWO ROOMS—adults. Inquire at 119 Downs street.

Notify Your Local Draft Board When You Change Your Address

FLATS TO LET

FLATS—five and six rooms, all improvements except heat, near high school; $18. Phone 229-J-2.

HASBROUCK AVE., 75—four rooms, with improvements. Phone 1273-W.

FURNISHED APARTMENTS

FURNISHED APARTMENT—2 rooms for light housekeeping at 129 Downs street.

FURNISHED APARTMENT — three rooms, hot water, gas and electric furnished; adults only. 61 Fair street.

FURNISHED—three-room apartment; (rent home) to responsible party; centrally located. Box WPT, Uptown Freeman.

MODERN TWO-ROOM apartment, Frigidaire, extra bedroom including inner spring mattress. 110 Elmendorf. Phone 577.

FURNISHED ROOMS

A LARGE ROOM—next to bath, private family; garage if desired; block to city bus line; centrally located. 94 Highland avenue. Phone 3546-R.

DESIRABLE FRONT ROOM—near Broadway, heat, hot water, separate entrance. 24 West O'Reilly street.

FURNISHED ROOMS—at 102 Pine street.

LARGE FRONT ROOM—for light housekeeping; also sleeping rooms. Mrs. A. Kreisig, 771 Broadway.

ROOMS—furnished or unfurnished; 8 Sterling street. Call 2 to 4 or after 5 p. m.

ROOMS—well heated; light housekeeping. 39 Van Buren street.

HOUSES TO LET

BUNGALOW—five rooms, and garage, all improvements, at Hurley. Apply Glennon, 26 South Wilbur avenue.

CLIFTON AVE.—cottage, six rooms and bath; adults only. Phone 2390.

COMFORTABLE BUNGALOW — six rooms; four acres; chicken coops; electricity; running water; mountain view; seven miles out of Kingston; rent $15. RE Route 3, Box 319, Kingston (Lomontville).

2 DOUBLE HOUSES—five rooms and bath. 27 Foxhall avenue, from November 1st. Phone 531.

HOUSE—seven rooms, improvements. Inquire at 4 Crown street.

HOUSE—five rooms and bath, at 18 Chapel street. Phone 1609.

MODERN BUNGALOWS—three rooms, all improvements; cheap rent. A. Felnberg, Kerhonkson, N. Y.

MT. MARION—six-room house, heater; garage. Apply Route 2, Box 308, Saugerties, N. Y.

NEW BUNGALOW—five rooms, oil heat; rent reasonable. Inquire 66 Merritt avenue.

Pine St., six-room cottage.....$50
Bruyn Ave., six-room cottage.. 40
Park St., six-room cottage..... 40
Geo. W. Moore, Broker
59 Garden St.

OFFICES & STORES TO LET

MODERN STORES—366 Broadway, 291 Wall, 280 Fair streets, offices Wall street and Fair street. Phone 531.

STORE—67 East Strand. Carl G. Fischer.

Board for Convalescents

AN EXCELLENT HOME—for aged, helpless or incurable invalids, bed patients and neurotic; night and day nursing attention; good food; standard rates. Hackett's Sanitarium, phone 4084.

WINDSOR HALL SANITARIUM—for nervous and convalescent patients; day and night nursing service; rates reasonable; registered graduate nurse in charge. 172 Pearl street. Phone 4061.

WANTED TO BUY

ANTIQUES—old glass; china; miscellaneous household furniture; tools of all description. V. Fidone, phone 2907.

BALED HAY—timothy, clover, Call to Pine 320, Route 9, Kingston, or phone 626-J-2.

BEST PRICES PAID for men's used clothes, shoes, hats. N. Lesing, 42 North Front street. Phone 288.

BICYCLES WANTED—men's clothing, tools, jewelry, guns, typewriters. Phone 2426-M. Schwartz, 20 North Front street.

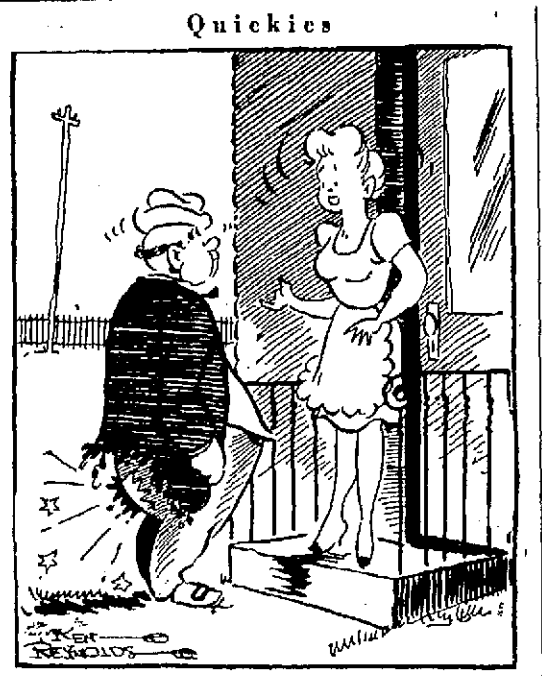
CASH DIAMONDS — watches, gold, silver, coins, old coins, furniture, clocks, china, linens, antiques, vases. Barrett, 42 South Front street.

CHIAS.—1940 or 1941 long wheelbase Chevrolet truck; body and bolts not important. White or phone 350 Gormley, Phoenicia 22, after 7 o'clock.

USED SEWING MACHINE—in family good condition. Phone 2327.

WE BUY coal stoves, dining-room furniture, etc.; must be in good condition. Phone 460.

Quickies



"Guess what — I bought a watchdog with a Freeman Want Ad!"

Classified Ads

EMPLOYMENT

HELP WANTED—FEMALE

EXPERIENCED BOOKKEEPER—for reputable house; state age, experience, education and reference. Box BPK, Uptown Freeman.

EXPERIENCED OPERATORS ALSO LEARNERS TAKEN GOOD PAY, STEADY WORK EXCELSIOR MANUFACTURING CO. OVER BROWN'S SERVICENTER

GIRL—Apply at the Broadway Chop House, 19 Broadway.

GIRL—for general housework; sleep out; references. Phone 2981.

GIRL—or woman, general housework; sleep in. Phone 2842.

GIRL—or woman for general housework; du not phone. 180 Albany avenue.

GIRLS—to break in on presses; steady work; good pay. Apply Kingston Laundry.

HOUSEKEEPER—from 7:30 to 6:30 or stay in; two in family; good pay. Phone 4587 after 7 p. m.

OPERATORS ON SINGER SEWING MACHINES. THE BEACON CO., PINE GROVE AVENUE.

WE PAY YOU $5 for selling 10 $1 boxes; 50 beautiful assorted name imprinted Christmas cards sell $1—your profit 50c; free samples. Cheerful Card Co., 28BX, White Plains, N. Y.

WOMAN—for general housework, part time, six days a week. Phone 681.

WOMEN (3)—interested in earning $30-$100 extra between now and Christmas; full or spare time; no experience necessary. Send name, address immediately for full details, Miss Rita Herbster, 231 Johnson avenue, Newark, N. J.

Help Wanted—Male

AUTOMOBILE MECHANIC — experienced. Stuyvesant Motors.

CARPENTER—for several days' work. Farber and Farber, 12 Meadow street.

DISHWASHER—Apply at Cy's Diner, Broadway and East Chester street.

ELDERLY MAN—or young boy to be kitchen helper at Hackett's Sanitarium.

EXPERIENCED MAN—for service station; good pay; no Sundays and no nights. Box Station, Downtown Freeman.

MEN—one or two, to cut cord wood in Dutchess county, near Hyde Park; good choppers; draft exempt; furnish cabin to live in. Walter L. Gilbert, Hyde Park, N. Y.

NIGHT CLERK—with night transcript experience. Apply R. R. Gross, manager, Governor Clinton Hotel.

PIN BOYS—16 years old and up. Apply Central Recreation Alleys, Railroad avenue.

TOOL & DIE MAKERS—A
TOOL & DIE MAKERS—B
MACHINISTS
Experimental
Maintenance
INSPECTORS—1ST CLASS
Set up men on
AUTOMATIC SCREW
MULTIPLE SPINDLE
TURRET LATHE
MILLING MACHINE

Men doing similar defense work should not apply
Replies should state full details of experience
U.S. Citizens
Apts Ansco
Binghamton, N. Y.

TRACTOR OPERATORS—and log cutters. Schwab Lumber Co., Kerhonkson, N. Y.

TRUCK DRIVER—with chauffeur's license, out of draft age. F. Jacobson and Son, Smith avenue and Cornell street.

Help Wanted—Male or Female

SOLICITOR—10% commission, $10 week guaranteed, family clothing. Apply People's Store, 293 Wall street.

INSTRUCTION

THE MORAN SCHOOL OF BUSINESS—Burgevin Building, Corner Fair and Main. Day-Evening.—Enter now! Phone 178. Employment Service.

REAL ESTATE FOR SALE

A BUILDING LOT—50'x100'; corner of Kingston street and Second avenue; reasonable. Phone 2869-W.

ABOUT 1 ACRE GROUND — Hudson River view; 10-room house, all improvements, fireplaces; outbuildings; few minutes Kingston; $3200. Write 969, Dominion Freeman.

ATTRACTIVE LIST of city, suburban and farm properties; also H.O.L.C. properties. James E. Snead, 42 Main street.

GOOD AS NEW—modern sixroom houses (2), in best residential section; immediate possession; priced around $5000. Jessie James E. Snead, 42 Main street. Phone 855.

ONE OR TWO FAMILY
Ten-room dwelling, hot water heat, baths, electricity; good condition; apartment sacrifice $3950.
FOUR-FAMILY HOUSE, all rented; yields 9% on investment; $4200.
SHATEMUCK REALTY CO.
266 Wall St.

SACRIFICE
Seven-room Dwelling Home; large lot; entire estate will sell for $6500; terms arranged; central location. Geo. W. Moore, Broker, 59 Garden street.

Little Girl Pilots A Roaring Tractor

INDIANOLA, IOWA.—Occasionally the folks around here get a scare when they see a tractor come roaring and lurching across the fields with apparently no driver behind the wheel.

They forget that there's a little girl there. She is Sylvia Darlene Dilks and she is only 4½ years old.

NOTICE IS HEREBY GIVEN, that the annual meeting of the lot owners of the Riverview Cemetery, Inc., of Port Ewen, N. Y., will be held at Cash's Drug Store in the Village of Port Ewen, N. Y., November 7, 1942 at 2 o'clock in the afternoon for the purpose of electing two Directors for the term of three years, and the transaction of such other business as may be brought before said meeting.
Dated, October 22, 1942.
EMILY W. CARD
Secretary

NOTICE TO CREDITORS
CLEARWATER, HARRY—Pursuant to order of Surrogate Harry H. Flemming, notice is hereby given to all persons having claims against HARRY CLEARWATER, late of the City of Kingston, County of Ulster, deceased, to exhibit the same with the vouchers therefor, to the undersigned at the office of her attorney at or before the 22nd day of December, 1942.
Dated, June 15th, 1942.
OLIVE M. CLEARWATER
Administratrix of the Estate of Harry Clearwater, Deceased
LLOYD R. LE FEVER
Attorney
No. 42 Main Street
Kingston, New York

Experienced Operators on Dresses, all Sections
VERY GOOD PAY
Also
Special Machine Operators
Ten Broeck Dresses, Inc.
66-68 Ten Broeck Ave.

WANTED
Saleslady for our Curtain and Drapery Department
Apply at the
WONDERLY CO.

Classified Ads

BUSINESS SERVICE

BUSINESS SERVICE

ALL KINDS of mason work, brick and stone; also chimneys and veneering work. George Fisher, 69 Lounsbery Place. Phone 1913-M.

ALL RADIOS REPAIRED—open 8 mornings until 8 evenings. Phone 2596-M. C. Hines, 125 Newkirk avenue.

ARTISTIC UPHOLSTERING — remodeling, refinishing. Phone Kingston 374-R-1. Joseph Costa.

FIRST-CLASS PAINTING—paperhanging; work by day or contract. Phone 99-R-2.

MOVING VAN—going to New York Nov. 2, 10, 13, wants whole or part load either way; insurance. S. Pumpkins, 22 Clinton. Phone 649.

MOVING VAN—going to New York, Nov. 4, 6, 9, 12, wants whole or part load either way. Loads insured. Kingston Transfer Co., Inc. Phone 910.

MOVING VAN—going to New York, November 3, 9, 11, 12, wants whole or part load either way. Loads insured. Careful handling. Prompt service. Carl White Star Transfer Co., 48 Hasbrouck avenue. Phone 164.

LOST

COCKER SPANIEL—black and white spotted, medium green and white collar, with license. Phone 2387-W-2.

EYE AND EAR INFIRMARY glasses, Trailways Depot or cab to Sawkill, Sunday night, October 25th. John Cody, Sawkill.

FOUND

MONEY—Owner may have same by identifying and paying for ad. 465 Abeel street.

PARTIAL PLATE of false teeth. Owner may have same by calling 1580.

Recent Donations To Home for Aged

The Home for the Aged wishes to thank the following for the generous gifts on Donation Day, October 23:

Apples—The Newcombe Est., Manor Lake.

1 case corn flakes, 2 sacks of flour—A. D. Rose, Inc.

1½ bushel apples—Mrs. Hasbrouck, Stone Ridge.

1 bushel apples—Mrs. John Saxe.

1 bushel apples—Mrs. G. S. Groves.

Large can tomato juice—Mrs. J. H. Davis.

Jellies—Mrs. G. N. Wood.

Jellies and vegetables — Mrs. William A. Warren.

Canned fruit and jellies—Friend.

Canned fruits and vegetables—Friend.

Jelly—Miss Avery.

Canned goods—Mrs. Bibby.

Jelly—Mrs. Hasbrouck.

1 case oranges—The Misses Rice, 60 Wurts street.

1 case sliced pineapple—F. B. Matthews & Co.

1½ bushel apples—C. M. Hardenbergh.

Money received from the following:

Mrs. D. N. Mathews, Mrs. William H. Brigham, Mrs. Henrietta Roosa, Mrs. Nellie Grim, Mrs. Harry Flemming, Mrs. H. O. Sniffen, Mrs. Bruyn Hasbrouck, Mrs. Harry Ensign, Mrs. John Saxe, Mrs. William McNamee, Mrs. Charlotte Nussbaum, Mrs. Fred Snyder, Mrs. William A. Warren, Mrs. James Loughran, Mrs. William A. Frey, Miss Decker, Miss Bertha Mathews, Mrs. A. D. Rose, Mrs. Grover Lasher, Mr. and Mrs. Covert, Mrs. Hardenbergh, Mrs. Budenbach, Mrs. Hasbrouck, Miss Birdsall, Mrs. George A. Howells, Mrs. G. V. D. Hutton, Mrs. J. N. Cordts, Miss Cordts, Miss Susanne Dunbar, Mrs. B. C. Van Ingen, Mrs. Esther Sweeney, Miss Anna Winter, Mrs. Ida Browne, Mrs. Hermon Kelley, a Friend, a Friend, Mrs. Alfred Schmid, Mrs. Conrad Heiseiman, a Friend, Mrs. Emma Kenney, Mrs. Martha Charles, a Friend.

Buttermilk—The Beatty Farm.

Papers—First Church of Christ Scientist.

Reader's Digest—Miss Bertha Mathews.

Sunday service—The Rev. C. L. Palmer.

½ bushel tomatoes, ½ bushel turnips—Ward Dierfelter.

2 bushel apples—Mrs. John Saxe.

Flowers—Mrs. George Davis.

War Cry—Salvation Army.

Apples—Mrs. Markle, Hurley.

Halloween party and refreshments The Willing Workers Class of Clinton Avenue Methodist Church.

Magazines—Mrs. Weisberg, 11 Linderman avenue.

Evening entertainment and refreshments—The Service Club of the Rondout Presbyterian Church.

Flowers—Miss McCullough and Mrs. Schramme.

1 bushel pears—Mrs. John Woolsey.

Christian Advocate — Mrs. Charles Clinton.

Coffee rings—Schwenk's Bakery.

Coffee rings — Schwenk's Bakery.

Nature, Too, Is Great Enemy of the Rising Sun

Will Nature follow in Gen. Jimmy Doolittle's wake with a volcanic raid, an earthquake attack, or a tidal-wave invasion of Japan?

Scientific bodies in Washington are receiving inquiries as to such a possibility. Some imaginative laymen have even suggested ways that the United Nations might "scientifically" promote such natural hazards in Nippon. Others ask advice about the odds they should wager on another earthquake or volcanic eruption in Japan within the next year.

Of course, seismologists say, none of these natural upheavals can be promoted by man; the belief that they can is in a class with the superstition that heavy gundre brings rain. Volcanic eruptions, however, can be predicted by their symptoms, and study of the relationship between volcanoes and earthquakes may eventually indicate early warning signs of 'quake disasters.

A dramatic example of successful prediction occurred in 1914 in connection with the outburst of Sakurajima volcano, off the Japanese island of Kyushu. Scientists long had expected trouble in the vicinity, and as the time of the cataclysm approached, stronger and more frequent earth tremors, accompanied by volcanic rumblings, added their warning signals. When the big eruption came, no lives were lost, the island's more than 20,000 inhabitants having fled to the mainland only the day before.

Although their immediate origin is no Shangri-La mystery and certain cycles of possible recurrence may be worked out, neither earthquakes nor volcanic disturbances run on schedule. Moreover, scientists still offer various theories as to the ultimate factors deep within the earth which cause the surface dislocations.

Part of Fighting Equipment

Sugar is far more easily digested than starch. The average starchy foods take three or four hours for digestion, but the human body begins to utilize sugar from ten minutes to half an hour after it has been eaten. For this reason, sugar is an indispensable part of a fighting man's equipment. Candy bars with a high sugar content are a part of the field rations of the United States army. In 1942, according to estimates of the Office of Price Administration, beet sugar, grown and processed in 19 western and middle western states, will for the first time be the largest single source of supply for the American consumer.

ACCORD

Accord, Nov. 2 — Mrs. Mary Baker and Mrs. M. L. Cohen, both of whom have been ill recently, are better.

Mrs. Louis Westbrook spent Wednesday with Mr. and Mrs. Edgar Van Vliet.

The Ladies' Aid of the Reformed Church will serve a hot dinner and an oyster stew supper in the Accord roller rink on Election Day.

Mortimer Block is able to be out again following his recent illness.

John Meyer, who has been ill at his home, is improving.

Two babies were christened Joseph Stalin Clements and Wavell Blakely in Northern Ireland recently.

England now has night plowing.

McNutt Reports Draft Boards Are Taking Key Men

(Continued from Page One)

McNutt said. Under questioning, he remarked in amplification that "any honest report is satisfactory to anyone who receives it."

The manpower chief said there had been no change in his view that national service legislation was imperative, but he said the timing of such legislation was "a matter for the President and Congress."

Salesmen's Day was celebrated recently in Mexico City, and all drummers laid off work to participate.

Mexico will aid small landowners.

HELP WANTED

STITCHERS, CUTTERS AND PRESSERS

FOR NEW MODERN DRESS PLANT OPENING IN BULL MARKET BLDG., SMITH AVENUE. STEADY EMPLOYMENT 52 WEEKS IN YEAR UNDER MOST MODERN CONDITIONS.

APPLY IN PERSON AT ONCE ON PREMISES.

MIRIAM MFG. CO.

BULL MARKET BLDG. 85 SMITH AVE.

STATE OF NEW YORK, COUNTY COURT, COUNTY OF ULSTER—CLAUDE FOLLETTE, Plaintiff, against D. & S. OIL, LAND & FUEL CO., INC., CENTRAL HUDSON GAS & ELECTRIC CORPORATION, THE NEW YORK CENTRAL RAILROAD COMPANY, THE PEOPLE OF THE STATE OF NEW YORK, ABRAHAM GOLDFARB, SPEIR LEACH and ALFRED FINNIGAN, co-partners doing business as GREENKILL RESTAURANT, PHILIP KRAJEWSKI, doing business as CENTRAL COAL AND FUEL, HATTIE F. JACKSON, JOHN HANNAH, VAN DEMARK, WILLIAM V. ZANG, "JOHN DOE" and "MARY DOE," said names being fictitious and intended to designate the names of other tenants or occupants, if any, of the premises hereinafter described, Defendants.

In pursuance of the judgment of foreclosure and sale granted in the above entitled action on the 28th day of October, 1942, and entered in the Office of the Clerk of the County of Ulster on the same date, I, the undersigned, the Referee in said judgment named, will sell at public auction at the front door of the Court House, in the City of Kingston, Ulster County, New York, on the 21st day of November, 1942, at twelve o'clock noon, Eastern War Time, the premises described in the said judgment. The premises will first be sold in five parcels as follows:

FIRST PARCEL TO BE SOLD:
ALL THAT CERTAIN LOT OR PARCEL OF LAND, situate in the City of Kingston, Ulster County, New York, bounded and described in accordance with survey made by John F. Hallinan, C. E. of Kingston, New York, dated June 9th, 1927, as follows: BEGINNING at a point on the southerly side of Cedar Street distant 100.34 feet from the corner formed by the intersection of the southwest corner of Broadway and Cedar Street, running thence westerly and along Cedar Street 100 feet to land of Thomas Rossi, thence southerly along land of said Thomas Rossi to other land of the party of the first part 145 feet, thence easterly along other land of the party of the first part 100 feet to the land of James B. Cameron Estate, thence N. 24° 54' W. 145 feet along lands of James B. Cameron Estate, other lands of the party of the first part and of David Samuels to the point or place of beginning. All of said dimensions being more or less. Being and intended to be the same premises conveyed by James A. Phelan and wife by deed dated March 1, 1895, and recorded in Ulster County Clerk's Office Book of Deeds No. 322 at page 119.

SECOND PARCEL TO BE SOLD:
ALL THAT CERTAIN LOT OR PARCEL OF LAND, situate in the City of Kingston, Ulster County, New York, bounded and described in accordance with survey made by John F. Hallinan, C. E. of Kingston, New York, dated June 9th, 1927, as follows: BEGINNING at a point on the northerly side of Cedar Street distant 145 feet westerly from the corner formed by the intersection of Broadway and Cedar Street running thence southwesterly 41.16 feet, thence N. 75° 06' E. 105.3 feet to the easterly line of other property of the party of the first part, thence southerly along other property of the party of the first part 33.6 feet to land of James B. Cameron Estate, thence N. 24° 54' W. 145 feet along James B. Cameron Estate 126.66 feet, thence generally in a northeasterly direction and still along lands of James B. Cameron Estate 40.5 feet to Broadway, thence northwesterly along Broadway 50 feet to the point or place of beginning. All of said dimensions being more or less. Being and intended to be the same premises conveyed by John E. Van Etten by deed dated the 21st day of March, 1888, and recorded in Ulster County Clerk's Office Book of Deeds, 315, at page 232.

THIRD PARCEL TO BE SOLD:
ALL THAT CERTAIN LOT OR PARCEL OF LAND, situate in the City of Kingston, Ulster County, New York, bounded and described in accordance with survey made by John F. Hallinan, C. E. of Kingston, New York, dated June 9th, 1927, as follows: BEGINNING at a point on the southerly side of Cedar Street distant 250.34 feet from the southwest corner of Broadway and Cedar Street running thence westerly along Cedar Street 50 feet to land of Royal Order of Moose, thence southerly along said land of Royal Order of Moose 145 feet to land of Lawrence Bannon, thence easterly along land of Thomas Rossi 145 feet to Cedar Street to the point or place of beginning. Said dimensions being more or less. Being and intended to be the same premises conveyed by James A. Phelan and wife by deed dated March 1, 1895, and recorded in Ulster County Clerk's Office Book of Deeds No. 322 at page 119.

FOURTH PARCEL TO BE SOLD:
ALL THAT CERTAIN LOT OR PARCEL OF LAND, situate in the City of Kingston, Ulster County, New York, bounded and described in accordance with survey made by John F. Hallinan, C. E. of Kingston, New York, dated June 9th, 1927, as follows: BEGINNING at a point on the northerly side of Greenkill Avenue distant 228 feet westerly from the corner formed by the intersection of Broadway and Greenkill Avenue running thence N. 24° 59' W. 145.0± feet to land of James B. Cameron Estate, thence westerly along land of James B. Cameron Estate 84 feet to other land of party of the first part, thence southerly along other land of party of the first part 145.0± feet to the northerly side of Greenkill Avenue, thence easterly along the northerly side of Greenkill Avenue 84 feet to the point or place of beginning. Said dimensions being more or less. Being and intended to be the same premises conveyed by Katherine Murray by deed dated the 11th day of November, 1893, and recorded in the Ulster County Clerk's Office Book of Deeds No. 353 at page 55.

ALSO, ALL THAT CERTAIN LOT OR PARCEL OF LAND situate in the City of Kingston, Ulster County, New York, bounded and described in accordance with survey made by John F. Hallinan, C. E. of Kingston, New York, dated June 9th, 1927, as follows: BEGINNING at a point on the northerly side of Greenkill Avenue distant 312 feet westerly from the corner formed by the intersection of Broadway and Greenkill Avenue, running thence along other lands of the party of the first part N. 24° 59' W. 145.9± feet to the intersection of other lands of the party of the first part and lands of James B. Cameron Estate, thence westerly along other land of the party of the first part 100 feet to land of Patrick Dempsey, thence southerly along land of Patrick Dempsey 145.0± feet to the northerly side of Greenkill Avenue, thence N. 75° 06' E. along the northerly side of Greenkill Avenue 100 feet to the point or place of beginning. Said dimensions being more or less. Being and intended to be the respective premises conveyed by Luke Noone and wife by deed dated December 4, 1893, and recorded in Ulster County Clerk's Office Book of Deeds No. 354 at page 359; and by Ann Martin and Hugh Martin, her husband, by deed dated April 12, 1901, and recorded in Ulster County Clerk's Office Book of Deeds No. 364 at page 468.

FIFTH PARCEL TO BE SOLD:
ALL THAT CERTAIN LOT OR PARCEL OF LAND, situate in the City of Kingston, Ulster County, New York, bounded and described in accordance with survey made by John F. Hallinan, C. E. of Kingston, New York, dated June 9th, 1927, as follows: BEGINNING at a point on the northerly side of Greenkill Avenue distant 312 feet westerly from the corner formed by the intersection of Broadway and Greenkill Avenue and running thence northerly along the lands of Lawrence Bannon 145.± feet to land of Royal Order of Moose, thence westerly along lands of Royal Order of Moose and Patrick Cahill Estate 100 feet, thence southerly 145.0± feet to the northerly side of Greenkill Avenue, thence easterly along the northerly side of Greenkill Avenue 100 feet to the point or place of beginning. Said dimensions being more or less. Being and intended to be the same premises conveyed by Katherine Murray by deed dated May 9, 1890, and recorded in the Ulster County Clerk's Office Book of Deeds No. 363 at page 426.

In the event it is necessary to sell all four separate parcels to realize the amount due the plaintiff, then the undersigned will sell all of the foregoing premises as one unit and will accept the largest of the two bids, viz: The aggregate of the bids received upon the sale of the five separate parcels, or the bid received on the sale of the entire premises as one unit.

Dated October 28, 1942.
GEORGE BUSH,
Referee.
N. LEVAN HAVER,
Attorney for Plaintiff,
Office and Post Office Address,
44 Main Street,
Kingston, New York.

NOTICE TO CREDITORS
KEARNEY, ERNEST W.—Pursuant to order of Surrogate Harry H. Flemming, notice is hereby given to all persons having claims against Ernest W. Kearney, late of the City of Kingston, County of Ulster, deceased, to exhibit the same, with the vouchers thereof, to the undersigned at 160 Main street, Kingston, N. Y., on or before the 12th day of January, 1943.
Dated July 6th, 1942.
ELLA B. KEARNEY
Executrix
ROGER H. LOUGHRAN
Attorney for Executrix
280 Wall street
Kingston, New York

THE PEOPLE OF THE STATE OF NEW YORK BY THE GRACE OF GOD FREE AND INDEPENDENT TO—
AUGUSTA KOEHLER, FRED KOEHLER, WILLIAM KOEHLER, AUGUST KOEHLER, LOUISE BELL, BESSIE HEXHEIMER, ANNA SCHWEIGERT, JOHN SCHMIDT, WILLIAM SCHMIDT, HON. JOHN J. BENNETT, JR., Attorney General of the State of New York, CHESTER A. LYONS, Ulster County Treasurer, Kingston, New York, ELLIOTT H. COX, JESSE McHUGH, and FIRST CHURCH OF CHRIST SCIENTIST OF NEWBURGH; and to all the distributees, heirs-at-law, next-of-kin, legatees and devisees of ADOLPH KOEHLER, late of the Town of Shawangunk, Ulster County, New York, whose names and places of residence remain unknown to petitioner and cannot after due diligence be ascertained, and, if dead, the executors, administrators, and all distributees, heirs-at-law, next-of-kin, legatees and devisees of said unknown distributees, heirs-at-law, next-of-kin, legatees and devisees, and all persons who by purchase or inheritance, or otherwise, have or claim to have an interest herein, derived through said unknown distributees; heirs-at-law, next-of-kin, legatees and devisees, or their executors, administrators, distributees, heirs-at-law, next-of-kin, legatees, devisees, and other persons, if any there be, and whose names and post-office addresses are unknown to petitioner, and also all persons who are or make any claim whatsoever as executors or administrators of any person who may be deceased, and who, if living, would have any interest in this matter, derived through any or all of the above named people or their distributees, heirs-at-law, next-of-kin, devisees, legatees, and which persons, if any there be, and whose names and post office addresses are unknown to petitioner.

GREETING:
YOU AND EACH OF YOU ARE HEREBY CITED TO SHOW CAUSE at a Surrogate's Court to be held in and for the County of Ulster at the Surrogate's Office in the City of Kingston, N. Y., on the 16th day of November, 1942, at 10 o'clock in the forenoon of that day, why a certain instrument in writing, dated September 19th, 1939, relating to both real and personal estate, together with a Codicil dated August 8th, 1942, presented to said Surrogate's Court should not be proved, admitted to probate and recorded as the last Will and Testament and Codicil of ADOLPH KOEHLER, late of the Town of Shawangunk, Ulster County, N. Y., deceased, upon the petition of Elliott H. Cox of the Town of Shawangunk, N. Y., the Executor named in said Codicil and a creditor and why Letters Testamentary or Letters of Administration With Will Annexed should not be granted and issued to the Executor or Administrator who may qualify thereunder.

IN TESTIMONY WHEREOF,

Haight's I.Q. Is Given as 119 by Psychiatric Tests

White Plains, N. Y., Nov. 2 (AP)—Edward Haight, 17-year-old on trial for the murder of two sisters, Margaret, 7, and Helen Lynch, 8, has an intelligence quotient of 119 and records showed that he "made a satisfactory social adjustment throughout his years at school," a psychiatrist testified today.

Defense Counsel Charles J. Wallace, who said Haight would not take the stand in his own defense, listed Dr. James Gaetaniello, assistant physician of the Harlem Valley State Hospital, Wingdale, N. Y., as the sole defense witness.

Dr. Gaetaniello testified that he had first examined Haight on October 19, and four times subsequently while the youth was in Westchester county jail.

The psychiatrist reviewed Haight's living conditions in a two-room shack on the outskirts of Stamford, Conn., which he shared with his father, Arnold, a former convict, and a brother.

Haight was born in Mt. Kisco, N. Y., near the scene of the girls' slaying, the doctor said. School records showed that the youth was promoted every year from the first to the tenth grade, that he had a grade average of "B" or better and that his physical development was normal, the witness said.

"His school record indicates that Edward made a satisfactory adjustment throughout the years at schools," the psychiatrist declared. "He was liked by his teachers and accepted by fellow classmates."

Dr. Gaetaniello added that in February, 1940, when Haight was 15, he was examined by the child guidance clinic of Stamford, which recorded his physical development equivalent to 14 and a half years, his mental age as 16 and his I. Q. as 119, a superior classification.

The psychiatrist said Haight said his ambition was to be an aviator, but he was unable to pass the vision test.

Haight described himself, the witness said, as "very impulsive and quick to action. Once in a while I blow up. I repulse everyone and anyone. I'd take a poke at anyone."

The psychiatrist added that Haight seemed to enjoy every minute of the examinations and of the events connected with his trial.

When he first talked with the youth, the psychiatrist said, Haight "greeted with a friendly smile" the suggestion that he was facing the electric chair.

Haight gave "not the slightest indication of fear and not any sign of sorrow or remorse," the witness testified, adding that the youth's pulse was not accelerated.

The doctor said he had asked Haight whether he had used his hunting knife on the girls.

"No. I don't think I did," the psychiatrist said Haight replied.

The broken bodies of the two little sisters were found in a stream and a reservoir near their Bedford village home September 14, following their disappearance the night before. Haight directed police in the recovery of the second body.

Heads Pigeon Fanciers

Newark, N. J., Nov. 2 (AP)—John W. Kaiser of Oceanside, N. Y., was reelected president of the International Federation of American Homing Pigeon Fanciers Saturday. Others named were: Arthur C. Beck, Richmond, Va., first vice president; Joseph Femminella, Maspeth, N. Y., second vice president; Albert J. Benninger, Mountainside, third vice president and John Boschler, Hempstead, N. Y., reelected secretary-treasurer.

DIED

FINCK—On Saturday, October 31, 1942, Franceska, wife of the late Frederick Finck, of Binnewater, N. Y.

Funeral from the Frank J. McCardle Funeral Home, Rosendale, N. Y., Tuesday at 9 a.m. Requiem Mass for the repose of her soul at St. Peter's Church at 9:30 a.m. Interment in St. Peter's cemetery, Rosendale.

WALLACE—John J., at his home in Pine Hill, November 2, 1942, after a long illness, beloved husband of Hannah Mc Cann Wallace and loving father of John T., Regina, Patricia; brother of Frank of West New York, N. J., Mrs. Charles King and Miss Mary Wallace of Weehawken, N. J.

Funeral from his late home, Thursday morning at 9 o'clock, thence to St. Vincent De Paul R. C. Church, where a high Mass of requiem will be offered for the repose of his soul at 9:30 o'clock. Interment in the family plot in the St. Francis De Sales cemetery, Allaben, N. Y.

Local Death Record

Mrs. Franceska Finck, widow of Frederick Finck, of Binnewater, died Saturday. Funeral services will be held from the Frank J. McCardle Funeral Home in Rosendale, Tuesday morning, at 9 o'clock and thence to St. Peter's Church in that village where a requiem Mass will be offered, with burial in St. Peter's cemetery in Rosendale.

The funeral of Emilie Dippel Meyers widow of Frederick Meyers was held at the Funeral Home of Ernest A. Kelly, 111 West Chester street this afternoon with the Rev. Frank L. Gollnick conducting the service. Mrs. Meyers was born in New York city and had lived here for 15 years. She leaves three daughters, Mrs. Mildred Goedtle of this city, Mrs. Walter Appleyard of New Rochelle, and Mrs. John Aitken of New York. Burial was in Wiltwyck Cemetery where the Rev. Mr. Gollnick conducted the committal service.

New Paltz, Nov. 2—Paul Smith died at his home here Sunday after a lingering illness. He was 89 years of age. He was born in Poland and came here when 18 years old. Mr. Smith had lived in Ulster county since that time. For 20 years he owned and operated a store in Modena. He retired from business about 23 years ago and since had lived in New Paltz. He is survived by his wife, Mrs. Ellen McHugh Smith, a sister, Sister Amedia of Milwaukee, Wis., and several nieces and nephews. Funeral services will be held Wednesday with prayer services at 9:30 o'clock at the home and a Mass of requiem at St. Joseph's Church in New Paltz at 10 o'clock. Burial will be in St. Peter's cemetery in Poughkeepsie.

The funeral of Frank A. Steltz was held Saturday morning at 9 o'clock from the James M. Murphy Funeral Home and at St. Mary's Church 9:30 o'clock, where a high Mass of requiem was offered for the repose of his soul by the Rev. Benjamin C. Roth. The responses to the Mass were sung by the children's choir, under the direction of Theodore Riccobono, organist. Friday, the very Rev. Monsignor Martin J. Drury, P. R., V. F., visited the home and said the prayers for the dead and in the evening the Rev. John J. Drew called and assisted by the relatives and friends present recited the Rosary. The burial was in St. Mary's cemetery, Father Drew giving the final absolution at the grave. The casket bearers were, Asa Krom, John Hogan, Frank Weaver and Robert Miles.

The Rev. John VanderMeulen, 72, died in Michigan, at the Cutlerville Hospital on October 24. He had been ill for many years. He served the Blue Mountain, High Falls, Alligerville and Wallkill churches in this county, during 1898-1901-1905, 1908 and 1901-3, respectively. He will be remembered well by the older members of these churches. He is survived by his widow, Mrs. Nellie Notier VanderMeulen of Holland, Mich., three children, Mrs. George E. Howard and M. Notier VanderMeulen, of Lansing, Mich., and Jacob V. VanderMeulen, serving in the U. S. Army; and by a brother, the Rev. Dr. Jacob VanderMeulen, former president of the Western Theological Seminary, Holland, Mich. The Rev. VanderMeulen also served churches in Pueblo and Denver, Col., and Sturgeon Bay, Wis.

The Joiners

News of Interest to Fraternal Organizations

The Ladies' Auxiliary of the Elks will meet this evening at 8 o'clock in the club rooms, Fair street. All members are urged to be present at this regular meeting.

Kingston Lodge No. 10, F. & A. M., will omit its regular stated communication on Tuesday evening, November 3, owing to Election Day. All Masons are invited to attend the joint meeting of Kingston Lodge No. 10, and Rondout Lodge No. 343, which will be held in the Municipal Auditorium, 467 Broadway on Wednesday evening, November 4, at 7:30 o'clock, at which time the third degree will be conferred on a class of candidates by the degree team of Cyprus Temple of Albany.

Survivors Are Picked Up

Funchal, Madeira Island, Nov. 2 (AP)—Eighty-four survivors of British freighters torpedoed in the Atlantic have been landed here, it was announced today. The survivors said the ships sunk were part of a convoy attacked by Axis submarines about 140 miles off the Canary Islands. Five enemy submarines managed to get into the midst of the convoy and suddenly began torpedoing in all directions, they said.

Financial and Commercial

New York City Produce Market

New York, Nov. 2-(AP)-Flour steady; spring patents, 6.65-90; soft winter straights 6.15-40; hard winter straights 6.50-75.

Rye flour steady. Fancy patents 5.25-40.

Cornmeal steady. Fine white granulated 3.00; yellow 2.65.

Buckwheat quiet. Export and domestic (100 lbs) 1.90.

Feed steady. Western bran, ton, basis Buffalo 36.00.

Hops quiet. Pacific Coast 1942 seedless 1.48-1.51; Choice 1.40-1.43.

Pork quiet. Export fas NY, Mess (200 lb bbl) 41.25 nominal; family (50 to 60 pcs) 30.75 nominal.

Tallow steady. Special loose, per lb fob NY, 8.50; extra loose 8.62½.

Greases steady. Yellow, per lb fob NY, 8.37½ nominal, house 8.25.

Beans steady. (Jobbing sales on spot market) marrow 8.00-8.10; pea 5.75; red kidney 6.00-6.15; white kidney and yellow eye, unquoted.

Dressed poultry firm. Fresh: boxes, fowls, 36-42 lbs., 23½-25; 48-54 lbs., 27-28½; 60-65 lbs. 27-28½. Chickens, broilers, 27½-33; fryers 27-29; roasters 28½-34. Old roosters 20-22½. Turkeys, northwestern young hens, 32-39; young toms 32-38. Western, young hens 39; young toms 38. Frozen: boxes, fowls, 36-42 lbs., 23½-25; 48-54 lbs., 27-28½; 60-65 lbs., 27-28½. Old roosters 20-22½. Turkeys, far western, young toms, 38-42; Northwestern; young toms, 35-40.

Live poultry firm. (Grade "A" unless otherwise specified) by freight: chickens, Rocks "B" 25-26. Fowls, colored "B" 26; Leghorn "B" 20. Pullets, Rocks 32. Old roosters "B" 18. Turkeys, hens 35-38; young toms 30. By express: chickens, Rocks 29-32; crosses 26-27. Fowls, colored 26; Leghorn 23, southern "B" 19-20. Pullets, crosses, 4½ lbs. and up, 34-35, 4 lbs., 30-31, 4½ lbs. and up, 31½-33. Old roosters 19. Ducks, southern, 20.

New Tire Developed

Fort Knox, Ky., Nov. 2 (AP)—Development of a new type tire which makes it possible for a military motorcycle to "ride circles around peeps or jeeps in desert sand" was announced today by the armored force school. Brig. Gen. Stephen G. Henry, school commandant, said the tire is being used by the school's motorcycle department, itself the largest motorcycle mechanics school in the United States, and that one entire armored division training in the California desert now is being equipped with it.

Argument Brings Charge

New York, Nov. 2 (AP)—Accused of slashing another passenger with a knife on a Broadway-Van Cortlandt Park I. R. T. subway train Saturday morning at the Van Cortlandt Park station, John Donnelly, 54-year-old laborer of Elmsford avenue, Yonkers, waived examination today before Magistrate Peter Abeles in Bronx magistrate's court and was held without bail for grand jury action. The complainant, David Kassirer, of 381 South Broadway, Yonkers, said that Donnelly drew a knife and cut his jaw after an argument on religious issues.

Priest Praises Flier

Boston, Nov. 2 (AP)—The Rev. George Hanlon, S. J., described Commander John J. Shea, who lost his life in the sinking of the Aircraft Carrier Wasp, as a modern day saint at services at the Immaculate Conception Church yesterday. The tribute was paid to the Cambridge flier after Father Hanlon had read Shea's touching letter to his five-year-old son, Jackie, to parishioners at All Saints day observance.

Planes Raid Hankow

Chungking, Nov. 2 (AP) — Three squadrons of Chinese air force planes raided Japanese-occupied Hankow, China's largest inland city, last night, unloading tons of explosives and fire bombs which set aflame the city's Japanese concession, central news reported today.

Sears Declares Dividend

Chicago, Nov. 2 (AP)—Sears Roebuck and Co. declared an extra dividend of $1.25 today in addition to the quarterly dividend of 75 cents, both payable December 10 to stock of record November 12.

W. R. Thompson Dies

Hamilton, Ont., Nov. 2 (AP)—William Roosevelt Thompson, 88, a former auditor for the British government and a second cousin of President Roosevelt, died at his home Saturday.

NEW YORK CURB EXCHANGE QUOTATIONS AT 2 O'CLOCK

Aluminum Corp. of America	101
Aluminum Limited	
American Cynamid B	37½
American Gas & Elec.	18
American Superpower	⅛
Ballanca Aircraft	
Beech Aircraft	10¼
Bliss, E. W.	12⅞
Carrier Corp.	
Central Hudson Gas & Elec.	6¼
Cities Service	
Creole Petroleum	16
Electric Bond & Share	2⅞
Ford Motor Ltd.	
Glen Alden Coal	
Gulf Oil	37
Hecla Mines	
Humble Oil	
International Petroleum Ltd.	35½
National Transit	
Niagara Hudson Power	⅜
Pennroad Corp.	
Republic Aviation	
St. Regis Paper	1⅛
Standard Oil of Kentucky	
Technicolor Corp.	
United Gas Corp.	1
United Light & Power A	
Wright Hargraves Mines	

New York, Nov. 2 (AP)—The more encouraging war news, especially from the Solomons, helped today's stock market in the continuance of the forward swing.

The list started the new week and month with fractional advances predominating. Steels then stepped out in front and, near the fourth hour, plus marks of as much as a point or so were well distributed. Volume was aided by sizable blocks of low-priced issues.

Selected carrier bonds again tiled upward. Commodities were relatively steady.

Among stocks getting into new high ground for the year were Canadian Pacific, Crucible Steel, Consolidated Edison, Graham-Paige and Northern Pacific. Supported were U. S. Steel, Bethlehem, American Telephone, Santa Fe, International Harvester, United Aircraft, Standard Oil (N. J.) American Can, Westinghouse, Youngstown Sheet and Republic Steel.

Quotations by Morgan Davis & Co., members of the New York Stock Exchange, 60 Beaver street, New York city, branch office, 48 Main street, R. B. Osterhoudt, manager.

QUOTATIONS AT 2 O'CLOCK

Alleghany Ludlum Steel	10
American Airlines	46
American Can Co.	66½
American Chain Co.	19⅜
American International	4½
American Locomotive Co.	8⅞
American Rolling Mills	11¼
American Radiator	5⅞
Am. Smelting & Refining Co.	40½
American Tel. & Tel.	127¼
American Tobacco Class B.	43⅞
Anaconda Copper	27½
Atch., Topeka & Santa Fe.	40½
Atlantic Refining Co.	18½
Aviation Corp.	3¾
Baldwin Locomotive	13⅝
Baltimore & Ohio Ry.	3¾
Bell Aircraft	17⅜
Benedix Aviation Co.	35⅜
Bethlehem Steel	59⅞
Briggs Mfg. Co.	20⅞
Burroughs Adding Mach. Co.	8¾
Canadian Pacific Ry.	7⅛
Case, J. I.	72
Celanese Corp.	25½
Cerro DePasco Copper	34½
Chesapeake & Ohio R. R.	34½
Chrysler Corp.	65⅜
Columbia Gas & Elec.	3¾
Commercial Solvents	9⅞
Consolidated Edison	16⅜
Consolidated Oil	6⅞
Continental Oil	26⅞
Continental Can Co.	26⅜
Curtiss Wright Common	8¾
Cuban American Sugar	7⅛
Del. & Hudson	10¾
Douglas Aircraft	69⅜
Eastern Airlines	30⅜
Eastman Kodak	138½
Electric Autolite	28⅞
Electric Boat	12⅞
E. I. DuPont	129¼
General Electric Co.	29⅞
General Motors	40⅞
General Foods Corp.	32½
Goodyear Fire & Rubber	22¼
Great Northern, Pfd.	24
Hercules Powder	
Houdaillie Hershey B	10½
Hudson Motors	5
International Harvester Co.	52¼
International Nickel	29½
International Tel. & Tel.	4¾
Johns-Manville & Co.	62⅞
Jones & Laughlin	21⅜
Kennecott Copper	31¾
Lehigh Valley R. R.	3¼
Liggett Myers Tobacco B.	61⅜
Loews, Inc.	41⅛
Lockheed Aircraft	22½
Mack Trucks, Inc.	30¼
McKesson & Robbins	12⅞
Montgomery Ward & Co.	31¾
Motors Products Corp.	10⅝
Nash Kelvinator	6¾
National Can	
National Power & Light	2¾
National Biscuit	16¼
National Dairy Products	14⅜
New York Central R. R.	12⅛
North American Co.	10⅜
Northern Pacific Co.	8¾
Packard Motors	2¾
Pan American Airways	21⅝
Paramount Pictures	17⅛
Pennsylvania R. R.	25⅞
Pepsi Cola	24⅞
Phelps Dodge	26⅞
Philips Petroleum	43⅜
Public Service of N. J.	13⅜
Pullman Co.	28¼
Radio Corp. of America	3¾
Republic Steel	15⅞
Reynolds Tobacco Class B.	21¼
Sears Roebuck & Co.	56⅛
Socony Vacuum	9⅜
Southern Railroad Co.	16⅞
Standard Brands Co.	3⅜
Stan. Gas & El. Co. 6% Pfd.	
Standard Oil of N. J.	43
Standard Oil of Ind.	26⅞
Studebaker Corp.	5⅜
Texas Corp.	38⅛
Texas Pacific Land Trust	
Timken Roller Bearing Co.	39½
Union Pacific R. R.	64⅜
United Gas Improvement	5
United Aircraft	29
U. S. Cast Iron Pipe	27½
U. S. Rubber Co.	24
U. S. Steel Corp.	40⅜
Western Union Tel. Co.	29
Westinghouse El. & Mfg. Co.	70½
Woolworth Co., (F. W.)	25⅜
Yellow Truck & Coach	13⅞

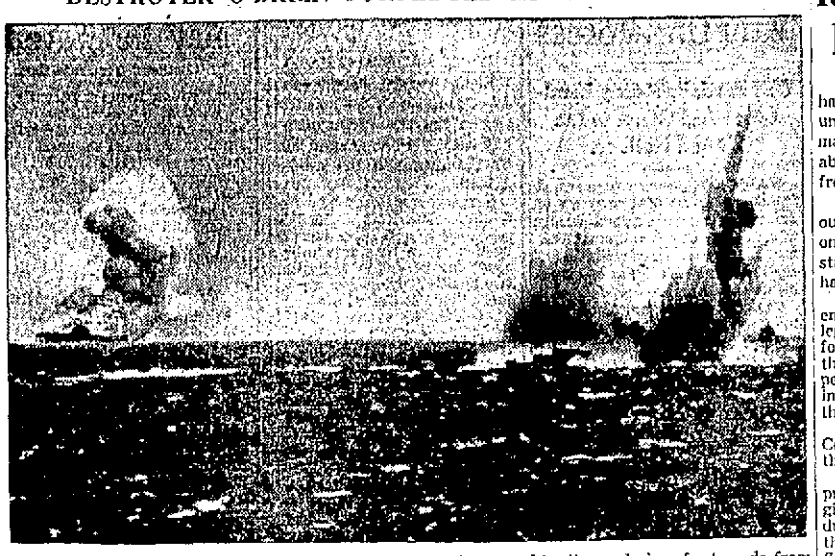
15 Most Active Stocks

The 15 most active Stock Exchange issues for the week ended October 31, were:

	Volume	Close	Change
Canal Tac.	57,400	6⅝	+ ⅛
Int. T. & T.	46,200	4⅞	— ⅛
Cont. Mot.	43,700	4⅞	+ ⅛
Penn R. R.	43,000	25⅞	+1⅜
Consolid. Ed.	42,100	16⅜	— ⅛
Gen. G. & El. A	37,000	9⅛	+ ⅛
U. S. Steel	35,900	59⅜	— ⅛
South. Am. Co.	34,400	10½	+1⅛
Colum. G. & El.	34,000	3⅝	———
South. Pac.	31,600	3⅝	+ ⅛
Consol. Edis.	27,300	16⅜	+ ⅛
Graham-Paige	27,200	7	+ ⅛
N. Y. Central	26,000	12	+ ⅛
Penn Cry Fuels	20,900	16	+1⅛
South. Pac.	20,100	13¾	— ⅛

Boy Scouts in Ewell, England, collected 5,000 razor blades in eight days.

DESTROYER O'BRIEN TORPEDOED AS WASP BURNS



The U. S. Destroyer O'Brien (right) is almost completely covered by the explosion of a torpedo from a Jap submarine while the U. S. aircraft carrier Wasp burned in the background. This is an official U. S. Navy photo from The Associated Press.

U. S. Navy Adds To Jap Ship Toll

(Continued from Page One)

rine and army force on Guadalcanal had failed.

Bearing directly on the navy's qualified success in the Solomons were the blows being struck there by bombers of the MacArthur command from bases in that separate command zone in the southwest Pacific.

Allied airmen under General MacArthur believed they sank or seriously damaged seven enemy vessels yesterday in a pre-dawn assault on Japanese naval concentrations in the Buin-Faisi area, some 300 miles northwest of Guadalcanal.

Thirty-three tons of bombs were dropped—the greatest recorded weight of bombs ever dropped in a single operation by these airmen. Two coordinated attacks were delivered by heavy and medium bomber units, at low altitude and in the face of fierce ground fire.

"Accurate observation of the results was difficult," said the communique, "but seven vessels were believed to have been sunk or seriously damaged, one of our planes failed to return."

It was the fourth consecutive pre-dawn attack on the enemy in the Buin-Faisi region.

If the attacks recorded since Thursday were delivered against separate vessels, at least 21 Japanese cargo and fighting ships have been bombed by the MacArthur men in that time, including a heavy cruiser blown up.

The likelihood, however, is that some of the ships were hit more than once in the successive raids.

Mastery Is Challenged

The Japanese meanwhile, had challenged the Allies' mastery of the air over New Guinea. Twenty Zero fighters tackled a strong formation of bombers, escorted by fighters, which crossed New Guinea to attack Lae, north shore Japanese base. Three of the Japanese were shot down. The bombers dropped 10 tons of bombs at Lae.

Three Japanese bombers raided Port Moresby, the Allies' New Guinea base, but there was no damage.

On the mountainous interior front of New Guinea Allied ground forces continued to advance, now being well beyond Isurava and Abuari, within six miles of Kokoda.

Concurrently with the growth of the German threat to breach the Caucasus mountain wall where Russia defends not only her own oil riches but also a vital approach to the Middle East, Turkey has voiced her fear of attack.

The strong Allied showing in Africa—marked today by a report from the Egyptian battlefront that a chunk of the Axis army had been cut off along the Mediterranean—no doubt added to Turkey's inclination to speak her mind.

Unofficial reports said that several thousand men of the Axis African Corps, mostly Germans, were caught when Australian troops made a bayonet charge across the coastal sand dunes, closing the trap.

In the eventuality of a German breakthrough in the Caucasus or a sharp reversal of the British Eighth Army's offensive in Egypt Turkey would have Axis armies not only at her European front door but also at her back door in the Asia Minor part of the Middle East.

Turkey, a land bridge between continents, would be cut off.

Undoubtedly with these things in mind, although he did not mention them or even name Germany, President Ismet Inonu told the Turkish Parliament yesterday that the nation is in danger of attack —"Turkey is closer to war today than at any time since the present conflict started."

Referring implicitly to the Axis, Inonu said:

"With the war spread over every quarter of the globe, one begins to understand that political institutions founded on domination by a single power cannot be maintained."

Inonu pledged Turkey to fulfillment of her alliances which include a treaty with Britain and an amity pact with Germany. In addition, Russia, in 1941, pledged aid to Turkey if Germany attacked her.

Turkey was indeed in the middle, between the European and African fronts.

Reds Fight for Routes

To the northeast, where snow was piled high on the plateaus and in the passes of the Caucasus range, the Red Army was engaged in a struggle to keep the Germans away from military routes debouching at Tuapse and Ktaisi.

To the south of Turkey, across the eastern end of the Mediterranean, the British Eighth Army's offensive on the northern flank of Marshal Rommel's African Corps had achieved a breakthrough of which Rommel himself would have been proud.

Not only were some of his troops caught between the coastal railway and the sea but his whole left, or northern, flank was endangered. The British success was reported thus in the Cairo communique:

"During the night of October 31-November 1 the enemy attempted to attack our troops established west of his position between the railway and the coast. Our infantry held their ground, but some enemy tanks succeeded in joining his infantry in their isolated position."

Behind and over the desert fighting zone and at the Axis island base of Crete the Allied aerial offensive continued without let-up. Two enemy cargo ships were bombed and sunk yesterday when torpedo planes surprised them entering harbor at Tobruk, Libya, after a Mediterranean voyage.

With the Germans stopped at Stalingrad—actually thrown back in some sectors of that wrecked Volga city—the real battle of Russia seemed to have shifted to the mountainous theatre of the deep Caucasus.

The Russians reported fighting only defensive engagements there after a retreat yesterday on the Nalchik plain.

The Germans claimed capture of Alagir, about 25 miles northwest of Ordzhonikidze, head of one military highway winding through the snowbound Caucasian peaks. The Germans also reported further progress in their drive toward Tupase, provisional base of the Russian Black Sea fleet.

The air war in western Europe was in the doldrums, following Saturday's heavy German attack on Canterbury, but the British admiralty reported a small German supply ship set afire and another left sinking after a naval attack by a British patrol yesterday morning.

A German convoy of three small supply ships, escorted by two torpedoboats and an armed trawler, was intercepted off the Brittany coast.

About the Folks

Edward J. Schrowang a student at Holy Cross College is ill with pneumonia at St. Vincent's Hospital, Worcester, Mass. He is the son of Mr. and Mrs. A. R. Schrowang of 249 Pearl street.

Homemakers' Directions

On the Care of Stoves

While homemakers may look ahead to some of the glass, plastics or ceramics stoves now being forecast for the future, for the time being it's a case of making the present kitchen range do.

Permitting the element on the electric stove to become too hot by remaining at a high temperature for a long period of time is pointed out as harmful to the mechanism and wasteful of electricity. The finest metal has been used in the heating units, and should the element happen to burn out through careless handling, chances are it could not be readily replaced.

If a homemaker is unfortunate enough to have food boil over onto her electric stove, the remedy is to let the food burn dry and then brush it off.

Water should never be used on the element. However, daily cleaning of the enamel surface of the stove with soft paper or a damp cloth is recommended. One reason for regular cleaning of the oven is that spilled food is a non-conductor of electricity and therefore more current is required to heat the oven.

In regard to the use of the kerosene stove, there is no danger in using all the burners at one time but the stove should be in good condition with the burners trimmed and well regulated. If homemakers would follow the directions suggested for their particular type of stove, whether electric, gas or kerosene, there would be a more efficient performance.

When electric power was recently rationed in Haiti it decreased the ice made by home refrigerators, causing an extra demand on commercial ice producers, who in turn had to reduce production because of less electricity, and the situation became so bad the ice producers quit.

Coal from Argentina is being used in Uruguay as raw fuel for the generation of electricity and the manufacture of fuel alcohol.

Telephone System Helps Workers on Big Planes

BUFFALO, N. Y. — Employees working on the final assembly of the new Curtiss-Commando, largest twin-engine military cargo plane in the world, have a two-way telephone system to aid them in their work.

The plan was devised when it was found that due to the Commando's tremendous size and the din of nearby shop and flight test sounds at the Curtiss-Wright corporation plant, shouted orders from one section of the plane to another were unintelligible.

The phone system proved the answer to the handicap, enabling crews to relay messages back and forth between cockpit and tail and cockpit and wings or landing gear.

The electrical impulses for the telephone lines are generated by three small dry cell batteries in a small metal box that can be carried in a jacket pocket.

A permanent telephone plug-in jack built into the Commando's fuselage enables refueling service men to connect a portable phone for conversation with the plane's cabin.

He Didn't Even Work Up A Sweat! What a Man!

FORT DEVENS, MASS.—Private Louis Longval really can take it.

His outfit's program one day included a 14-mile hike, running a tough obstacle course, hand-grenade throwing, bayonet practice, a bit of jujitsu and a swim.

At the end of the day no one asked for a pass—except Longval.

His mates were curious the next morning and Private Longval explained:

He had walked six miles to a nearby town, danced all evening and hiked back to camp.

The Chicago Fire

The great Chicago fire burned for two days and nights, October 9 to 11, 1871. The flames started in a barn owned by Patrick O'Leary at 137 DeKoven street, either from spontaneous combustion in the haymow or to the carelessness of persons smoking in the barn.

The fire burned over 2,100 acres, destroying 17,500 buildings and causing 250 deaths. It destroyed almost a third of the city's property—nearly $200,000,000. Nearly a quarter of the inhabitants were rendered temporarily homeless—70,000 in a population of 324,000.

Democratic Party

The Democratic party claims origin from the earliest years of this republic, Thomas Jefferson being its first leader and spokesman. By 1792 the term Democratic-Republican party was being used to designate the Anti-Federalists or those who believed that the government was becoming too centralized. After the first ten amendments to the Constitution, the "Bill of Rights," were added, this party ceased to oppose the Constitution. The next three Presidents, Madison, Monroe and J. Q. Adams, belonged to the party, which under Andrew Jackson in 1823 became generally known as the Democratic party.

Roosevelt Asks Export Authority

(Continued from Page One)

had exercised the power granted under the first war powers act to make emergency navy purchases abroad and to enter the materials free of duty.

"This has measurably assisted our war effort," he said, "but it only partially eliminates the obstacles prescribed by law which I have already mentioned."

"I, therefore, recommend early enactment by the Congress of legislation to the extent required for the effective prosecution of the war, the free movement of persons, property and information into and out of the United States," the President said, adding:

"I do not now recommend that Congress repeal or amend any of these peace time restrictive laws.

"It is my judgment that the problem can best be dealt with by giving to the President for the duration of the war, but no longer, the power on a selective and flexible basis to suspend the operation of all or any such laws, in such a way as to meet new and perhaps unforeseen problems as they may arise, and on such terms as will enable the Chief Executive and the government agencies to work out in detail parallel action in other countries."

The President recalled that on December 23, 1941, he had approved a statement of war production policy for Canada and the United States which recommended suspension during the war of tariffs and other barriers impeding the free flow of munitions between the two countries.

Chinese in Manchuria are protesting against the name Manchuria because it implies a separation from China Proper.

ADAM HATS

Morris Hymes CLOTHING STORE



Gifts FOR MEN

SUITS
TOPCOATS
OVERCOATS
TUXEDOS
SLACKS
SPORT COATS
MACKINAWS
BLOUSES
SWEATERS
GLOVES
SHIRTS
NECKTIES
SOCKS
SHOES
BELTS
SUSPENDERS
SCARFS
BILL FOLDS
HANDKERCHIEFS
JEWELRY
MILITARY SETS

Morris Hymes CLOTHING STORE

NUNN BUSH SHOES

Evening Verse
(For Your Scrapbook)
By DANIEL J. O'CONNOR

FIREPLACES

The glow of June . . . when days are long
May well excite the dreamer's song . . .
A song that Summer always brings
When life is rich with fragrant things

The chill of Autumn rushes in
And nights shroud of sheer, begin
But Summer's glow makes rendezvous
Where logs are burned in rainbow hue.
A fireplace sings a gypsy tune
Recalling dreams we shared in June
And flames that dance . . . build castles tall
Within the easy reach of all.

Each fading ember weaves a spell
And paints a scene where memories dwell
Designing pictures new and old
Our fascinated eyes behold.
Instead of reading words that rhyme
I sit and idly pass the time
And as I gaze . . . I'm fancy-free
In dreams . . . the fireplace . . . offers me.

A. Carr & Son
OPTICIANS

MOHICAN HARVEST Sale
A Bumper Crop Of Values

SWIFT'S YEARLING
RIB LAMB CHOPS SHORT CUT NO WASTE lb. 25c
LEAN BRISKET SALT FORK lb. 29c

MOHICAN FAMOUS MEADOWBROOK FRESH CHURNED CREAMERY
BUTTER 2 lbs. 99c

FRESH FRIED
CRULLERS dozen 15c
2 doz. 25c

The Weather

MONDAY, NOVEMBER 2, 1942

Sun rises, 7:39 a. m.; sun sets, 5:48 p. m., E. W. T.
Weather, cloudy.

The Temperature

The lowest temperature recorded during the night by The Freeman thermometer was 37 degrees. The highest point reached up until noon today was 50 degrees.

Weather Forecast

This afternoon, moderate temperatures, moderate winds. Tonight, about as cool as last night, with moderate winds.

Eastern New York — Light rain in central and north portions. Tonight, little change in temperature.



RAIN

Britain Steps Up Production

Cardiff, Wales, Nov. 2 (AP)—Britain's aircraft production in September increased 20 per cent over August, Home Secretary Herbert Morrison declared here yesterday in a speech in which he paid tribute to the achievements of the British worker. Production of other war materials, exclusive of ships, showed an increase of 41 per cent in the same period, Morrison added. He asserted that Britain's per capita output of war goods of all kinds exceeded that of any nation and that the shipbuilding output alone is double that per head of any other country.

Uruguay has declared fishing tackle to be a prime necessity.

BUSINESS NOTICES

Smith Ave. Storage Warehouse Local and Long Distance Moving 84-86 Smith Ave. Phone 4070.

KINGSTON TRANSFER CO., INC Storage warehouse. Local and long distance moving. Phone 910.

SHELDON TOMPKINS MOVING Local, Long Distance. Storage Modern Vans. Packed Personally. Ins. 32 Clinton Ave. Tel. 649.

VAN ETTEN & HOGAN Wm. S. Hogan, Prop., 150 Wall St. Local, Long Distance Moving and Storage. Phone 661—489-J.

The Daily Freeman is on sale at the following stands in New York city:
Hotaling News Agency, Times Building, Broadway and 43rd street.

PETER C. OSTERHOUDT & SON Contractors, Builders and Jobbers. 80 Lucas Avenue Phone 616.

WHITE STAR TRANSFER CO. Storage-Warehouse. Local and long distance moving Phone 164

Floor Sander—$3.50 day. Shapiro's. 63 North Front. Tel. 2395.

STYLES EXPRESS, Cottekill, N. Y. Daily service to New York and New Jersey. Local and long distance moving and trucking. Phone Kingston 336-W-1, High Falls 2331.

HENRY A. OLSON, INC. Roofing, Waterproofing Sheet Metal Work. Shingles and Roof Coating 170 Cornell St. Phone 840.

Floor Laying and Sanding. New and old floors. John Brown, 152 Smith avenue. Telephone 1193-W.

Contractor, Builder and Jobber Clyde J. DuBois. Tel. 691

ASPHALT SHINGLES
SMITH-PARISH ROOFING CO.
78 Furnace St. Phone 4002



Allies to Feed, Arm U. S. Forces

Will Partially Repay Lend-Lease Aid Given to the United Nations.

WASHINGTON.—American armed forces on various fighting fronts of the world will be supplied locally with military equipment, munitions, food supplies and other facilities under the terms of a series of agreements signed here.

The agreements, concluded with the United Kingdom, Australia, New Zealand and Fighting France, provide the opportunity for at least partial repayment of the lend-lease assistance the United States has furnished for those fighting the Axis.

They specify that the war production and war resources of the Allies shall be pooled in the most effective way and that assistance shall be given American forces by their allies in the various theaters of operation to conserve shipping and increase the efficiency of the Allied war effort.

Signs for United States.

Secretary of State Hull signed the agreements for the United States. Lord Halifax, the British ambassador, signed for the United Kingdom and Northern Ireland, while Sir Owen Dixon and Walter Nash, the ministers of Australia and New Zealand, signed for their governments.

The agreement with Fighting France, the former Free French organization of which Gen. Charles de Gaulle is the head, was arranged through an exchange of notes in London between Brig. Gen. John E. Dahlquist, acting U. S. military representative, and Maurice de Jean, representing the French national committee.

The agreements broaden and formalize the lend-lease agreements, making them into more effective mutual-assistance pacts. They specify that the war production and war resources of the four signatory governments and the Fighting French organization shall be used in ways that most effectively utilize available materials, manpower, production facilities and shipping space. They provide that each party to the agreements shall provide the maximum in reciprocal aid so that the need of foreign currency shall be reduced to a minimum.

Covers Wide Range.

The types of assistance which is to be given American armed forces locally were listed as follows:

(A) Military equipment, munitions and military and naval stores.

(B) Other supplies, materials, facilities and services for the U. S. forces, except for the pay and allowances of such forces, administrative expenses and such local purchases as its official establishments may make other than through the official establishments of the government of the United Kingdom (or the other parties).

(C) Supplies, materials and services needed in the construction of military projects, tasks and similar capital works required for the common war effort in the United Kingdom or in the British colonial empire (or in territories of the others), except for the wages and salaries of U. S. citizens.

(D) Supplies, materials and services needed in the construction of such military projects, tasks and capital works in territory other than the United Kingdom (or the others) to the extent that the United Kingdom (or the others) is a more practicable source of supply than the United States or another of the United Nations.

5,000,000 Chinese Forced To Aid Japanese Troops

CHUNGKING. — Invading Japanese forces have impressed approximately 5,000,000 Chinese laborers in North China during the last five years and sent them to Manchuria and Japan to relieve an acute labor shortage, Chinese quarters reported.

Now, these quarters declared, the Japanese are planning to conscript 2,000,000 more—of whom 1,500,000 are to be sent to Manchuria, 150,000 to Inner Mongolia and 100,000 to Japan, while the remaining 250,000 will be put to work in North China.

Sat as National Anthem Was Played; Gets 20 Days

TACOMA, WASH.—Edward Juntti, 35, was sentenced to 20 days in jail—so he could spend the time sitting down.

He remained sitting when "The Star Spangled Banner" was played in a tavern. Other customers stood; Juntti remained sitting. The others protested and called police.

Police Judge W. A. Richmond sentenced Juntti to jail specifically for failure to stand when the National Anthem was played.

Bees Imprison Firemen In Own Engine House

DENVER.—Firemen at the Englewood station were prisoners in their engine house 2½ hours.

Bees, thousands of them, took charge of the doors and stopped all comers until A. B. Honeywell, an amateur apiarist, coaxed them into a portable hive where they were in a more peaceful mood.

Fortunately, there were no alarms out Englewood way during the emergency.

Home Defense

Seventh Ward

Air raid wardens of the seventh ward will meet this evening at eight o'clock in Cornell fire house. Zone Warden Vogel requests a large attendance as matters of importance will be discussed.

Eight Ships Sunk In Western Ocean

(By The Associated Press)

Eight cargo carrier—four American, two British, one Norwegian and one Panamanian—last week were announced sunk by the enemy in the western Atlantic.

Seven were attacked off South America's northern coast, the biggest score achieved by U-boats in that area over a seven-day period in more than two months. The other was attacked off the United States.

At least 49 seamen died in the sinkings, which raised to 510 the Associated Press count of announced united and neutral nations merchant ship losses in Western Atlantic enemy action since Pearl Harbor. Four men were reported missing.

Unknown Donor's $5.00 Is Start of Loan Fund

A $5 banknote, left anonymously upon the doorstep of the president of the Pennsylvania State college two years ago, has increased its value almost 1,000 times.

With that banknote as a starter, Mrs. Ralph D. Hetzel, wife of the president of the college, established a loan fund which is available to students when they need it in an emergency.

Total loans of $4,981 have been made to students. With $10 named as the highest loan, students borrow money from this fund to meet emergency needs for food and room rent, special visits home, job interviews and medical expenses.

No interest is charged and no time is specified for the payment of such a loan. The only requisite is that a student must need the money to tide him over an emergency. Up to and including August 31, 338 students have borrowed 524 times from the fund.

Nearly two-fifths of the loans were made to men and women who needed money for food and living expenses. Graduation expenses, books and shoes, eye glasses, clothes, and personal reasons were other necessities which brought the student to the emergency loan fund.

Donations, many of them from alumni, faculty, and undergraduates, have increased the fund to its present status of $2,367.

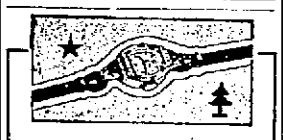


Beautify Your Hall with a Chase Lantern

This Chase Lantern is typical of the beauty of other Chase Fixtures. There are many new designs that will bring beauty and comfort to your home.

See them in our store or write for illustrated folders.

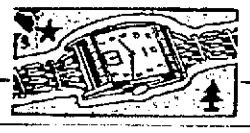
KOLTS
Electric Supply Co.
25 Grand St. Phone 3375
(Just off Broadway)
Below Low Cost—Above High Quality



HAMILTON . . .
BENRUS . . .
ELGIN . . .

What more can we say about our Watches . . . That Mention These Great Names.

Safford & Scudder
Est. 1856
310 WALL STREET



March to Social Victory



Freshly cleaned and pressed clothes are just as important to your popularity as a friendly smile is.

Bring your hangers — take your clothes home on hangers!

Call 7118—for BETTER CLEANING
LA SALLE CLEANERS & DYERS
251 CLINTON AVE.

Inonu Declaration May Be Warning

(Continued from Page One)

ment which Inonu apparently has in mind as a possibility. In view of the circumstances there is much significance in his statement "that political institutions founded on domination by a single power cannot be maintained."

That would seem at once to be a declaration of Turkish policy and a prediction that the Axis cannot win the war.

Platinum Ring Is Out

Washington, Nov. 2 (AP)—Fashionable or not, the platinum wedding ring is about out. The war production board today prohibited the use of platinum in making jewelry. Platinum articles already manufactured, however, may be sold. Platinum is needed for a number of war purposes, such as the manufacture of nitric acid and radio tubes.

Off-Year Balloting May Total 30 Millions

(Continued from Page One)

was reached in 1937 when it was 333 to 89.

The present line-up in the House is 257 Democrats, 165 Republicans, five other parties, and eight vacancies, tow hich seven were Democratic and one Republican.

The Democrats look for net gains in the House elections in New Hampshire, Indiana, Michigan, Montana, and California. They also are counting certain pick-ups, by reapportionment, of one seat each in Florida, North Carolina, Tennessee, Arizona, and New Mexico, and two out of the three seats that California gains this year by population growth.

Republicans expect to make their House gains in California, Colorado, Connecticut, Delaware, Illinois, Iowa, Missouri, Massachusetts, Michigan, Maryland, Nevada, New Jersey, Ohio, Oregon, Pennsylvania, Rhode Island, Washington, West Virginia, Wisconsin, and Wyoming.

One hundred House candidates, mostly in the south, will be elected without opposition.

Chief interest in the governorship races centers in the pivotal states of New York, California, Michigan, Pennsylvania, Ohio, and Massachusetts. Republican leaders are claiming victories in all six states. The first three now have Democratic governors and the Democrats say they will continue to be Democratic next year. They do not concede the other states either.

Republicans base their principal hopes on Thomas E. Dewey to beat John J. Bennett, Jr., Democrat, in the New York race, and on Earl Warren, California's attorney general, to defeat Gov. Culbert L. Olson, Democrat.

A victory for Dewey would put him among the top eligibles for the presidential nomination in 1944, as he was in 1940, although he has promised to serve out a full four year term if elected governor. Similarly, re-elections of Governors Harold E. Stassen in Minnesota and John W. Bricker in Ohio might place them in the Republican presidential or vice presidential limelight two years hence.

Nine Persons to Die

London, Nov. 2 (AP)—A military court in Hungary has sentenced nine persons to death and others to long prison terms for "sabotage, assassination and the use of arms against the public security," a Reuters dispatch from Vichy said today.

Regular $3.50
Permanent
For Only $1.00
$5.00 Oil Permanent, $2.00
"One Week Only"
Phone 4890-W. 87 Pearl St.



YOUR GASOLINE RATION BOOK governs the cost of your car liability and property damage—
INSURANCE
Come in and ask us about your rate.
H. J. TERWILLIGER
260 Fair St. Phone 838



*Smoking now at all-time peak, according to Gov't. figures.

YOU'RE SAFER SMOKING PHILIP MORRIS!

Scientifically proved less irritating for your nose and throat!

Next time you buy cigarettes—*be thinking of this:*

WHEN SMOKERS CHANGED TO PHILIP MORRIS . . . EVERY CASE OF IRRITATION OF NOSE OR THROAT, DUE TO SMOKING, CLEARED UP COMPLETELY—OR DEFINITELY IMPROVED!

That's reported by eminent doctors, in authoritative medical journals . . . their findings in clinical work with actual men and women who smoke. It is *not* so-called "analysis" by some unnamed laboratory.

It is solid proof that PHILIP MORRIS are *less irritating* to your nose and throat . . . safer . . . *better for you to smoke.*

And this protection is *added* to greater pleasure . . . keener enjoyment in the flavor and aroma of the superb PHILIP MORRIS tobaccos. You'll find it's *the* cigarette for *you!*

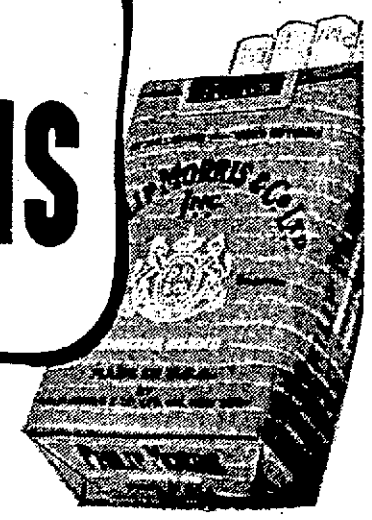
AFTER ALL — YOUR TASTE IS THE TEST THAT COUNTS!

WE DO *NOT* CLAIM any curative powers for PHILIP MORRIS. But the evidence proves they are less irritating—*better for your nose and throat!*

CALL FOR PHILIP MORRIS

America's *FINEST* Cigarette





—and *Do they taste GOOD!*